The Washington Post is the only Washington newspaper publishing the reports of The Associated Press every morning. For home delivery call National 4205.

The Washington Post.

Weather — Fair today and tomorrow; slightly cooler today.
Temperature — Highest, 88; lowest, 70.
Details on page 21.

NO. 19,817. ENTERED AS SECOND-CLASS MATTER. POSTOFFICE, WASHINGTON, D. C. WASHINGTON: THURSDAY, SEPTEMBER 18, 1930. COPYRIGHT, 1930, BY THE WASHINGTON POST CO. THREE CENTS.

MONIED MEN POWER BEHIND LOAN SHARKS

"Reputable" Persons Accept Their Cut in Usury Business.

STEER BORROWERS INTO LENDER'S TRAP

Silent Partners Rake In Heavy Profits Found in Transactions.

MANY "ANGELS" HAVE CRIMINAL RECORDS

Bootleggers Discover Racket Profitable Side Line to Rum Trade.

By AUSTIN T. ROGERS.

Who are the powers behind the Washington loan sharks?

These usurious lenders only in very rare instances are their own "angels" or backers, and those who do operate independently are mostly in the class that lends such amounts as $5 for a week and collects $7.50 from the borrower on pay day.

Behind the important operators, however, who deal in sums ranging anywhere from $50 to $5,000 or more, there are in practically all cases "silent partners," who sponsor the business and rake in the real profits.

The borrower almost never gets any inkling that these "big shots" are interested in him; so far as he knows, the transaction is confined entirely to the man in the dingy little office, where he signs his note and gets his money.

"Big Shot" in Background.

If the "big shot" does enter into the picture at all, it is never in any other than an advisory capacity; he may suggest to the prospective borrower the name of a loan shark with whom business may be done.

For example, an official in one otherwise reputable institution in Washington refers prospective borrowers to a loan shark office, explaining that for some reason or other his institution in unable to finance the loan, but that the loan shark will be glad to handle the transaction.

The loan shark is not only glad, but eager, to handle the deal, because he, like others of his ilk, collects $40 profit for every $100 he loans out. It happens, however, that the man who occupies the loan office, and with whom the borrower deals, is merely a salaried employe of the first official, who diverts business away from his place and into his own pockets through his usurious loan company.

Operates Within Law.

The bad part of that situation is that under existing laws, the official is operating within the law; while his status may be illegitimate, it is not illegal. Another high executive officer of another concern in the District is operating along slightly similar lines, the difference being that he discounts the notes received from borrowers by the loan shark.

The borrower gets his $100, using that figure as a standard for easy computation, and gives in return his perfectly secured note for $140. The loan shark turns this note over to the executive, who pays $120 for it, but collects the face value of $140.

Numerous borrowers who have sought to obtain various sums from another organization in the Capital state that the president of the institution has advised them that although his concern itself is not able, for various reasons, to make the loan, he will be glad to lend the money personally, on the same basis of $40 per $100, as charged by the other loan sharks.

Some Criminal Records.

These three, it must be explained, are as far as known the only supposedly reputable persons connected with the loan-shark industry in Washington.

But the scores of other loan sharks in the District have their "angels" as well. Some of these have criminal records on various charges, while others thus far appear to have evaded the toils of the law.

Bootleggers apparently find it a profitable side line to finance loan-shark joints for which they act as silent partners, putting up the operating cash and collecting 50 per cent of the gross profits.

These financial backers, be they bootleggers, reputable business men, or strong-arm racketeers, are the persons to whom the apparent payee of the borrower's note indorses the paper. As explained in a previous article, the note is almost never made payable to the loan shark; sometimes it is made payable to the backer or silent partner, but more frequently it is made payable to some third party, who may be a stenographer or other employe of the loan shark, or who may be a purely fictitious and non-existent person.

In any event, unless the note is made payable direct to the silent part-

Continued on Page 3, Column 3.

LOAN SHARK THREAT TO REPORTER

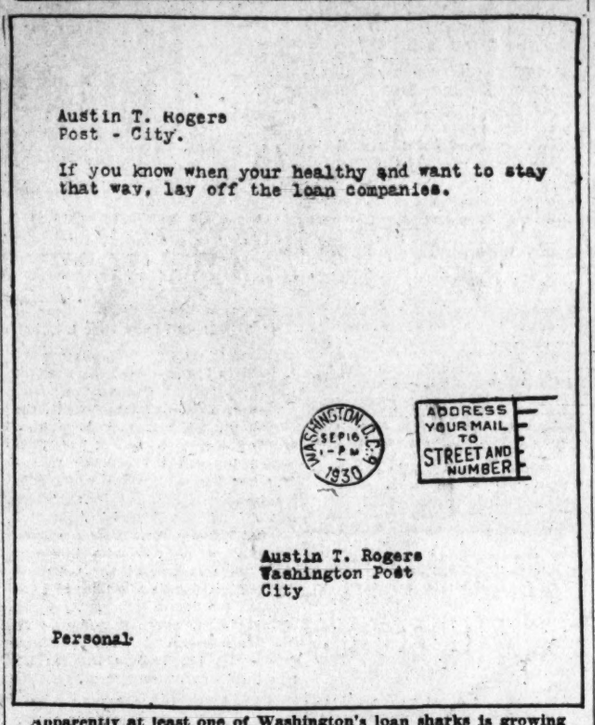

Austin T. Rogers
Post - City.

If you know when your healthy and want to stay that way, lay off the loan companies.

WASHINGTON, D.C. SEP 16 1-PM 1930

ADDRESS YOUR MAIL TO STREET AND NUMBER

Austin T. Rogers
Washington Post
City

Personal

Apparently at least one of Washington's loan sharks is growing worried over the possible outcome of the investigations now being conducted for The Post by Austin T. Rogers. Above is reproduced a letter and envelope which was among dozens received by Mr. Rogers commenting upon his series yesterday.

SHAMROCK V. LOSES AS MAINSAIL FALLS

Mishap After Start Costs Lipton Boat Third Race as It Leads.

SERIES MAY END TODAY

By ALAN GOULD
(Associated Press Sports Editor).

New Port, R. I., Sept. 17 (A.P.).—The crowning touch to the ill-fated challenge of Shamrock V for the America's Cup was applied today when her main halyard suddenly parted, the huge mainsail slowly collapsing, and the emerald-green sloop was abruptly eliminated from the third race. She was disabled just when she had buoyed the lingering hopes of her backers and given Enterprise a real sail for the first time.

Out into a choppy sea, that sparkled in the sunlight, with a good fifteen-knot breeze kicking up the white caps, Shamrock had sailed forth with desperate determination on every move and line. Grimly the challenger fought for and won the starting advantage from Harold S. Vanderbilt's slim white defender for the first time. Heeling over as her nose smashed into the waves and straining every sail into the wind, Shamrock was making a gallant comeback and a courageous fight before yielding the advantage skillfully won at the outset.

They had covered approximately five miles on the fifteen-mile windward beat of today's thirty-mile course and were racing bow to bow, no more than 150 yards between them, on the starboard tack, when there was a sudden fluttering movement of sail at the top of the 168-foot mast. Slowly at first, then with a billowing rush that must have been heart-breaking to those on board, the huge expanse of canvas tumbled to the deck and water's edge.

It was like the last curtain falling on a stage scene poignant with dramatic tragedy. Shamrock was out of the running and the long quest of Sir Thomas Lipton was all but at an end for 1930, if not for all time.

All alone on the course, soon out of sight of her crest-fallen rival, and escorted by few boats outside of the big Coast Guard patrol, Enterprise completed the remaining 25 miles of

Continued on Page 15, Column 3.

RITCHIE WOULD BAR PRESIDENTIAL BOOM

Asks That State Democrats Block Any Resolution Indorsing Him.

PUTS MARYLAND FIRST

Special to The Washington Post.

Baltimore, Md., Sept. 17 (A.P.).—Gov. Ritchie tonight made an emphatic move to block any effort to indorse him by resolution for the Presidency at the Democratic State convention, which will be held tomorrow in the Maryland Theater.

Writing to Senator Millard E. Tydings, who has been designated as chairman of the convention, the governor asked that if such a resolution of indorsement is offered that the convention refrain from acting on it.

The governor gave his reason that "the proceedings of our convention tomorrow should not be diverted from the issues of the present campaign in this State by any consideration of who our next nominee for the Presidency ought to be."

It is known that the governor was moved to write the letter by reports he had received to the effect that certain of his friends were planning to present a resolution indorsing him as candidate for the Democratic presidential nomination.

This movement started after and was, in fact, inspired by the action of the Arkansas Democratic State convention in indorsing Senator Joseph T. Robinson, of that State, for the Presidency. Reports also have been in circulation that the New York Democratic State convention later in the month may indorse Gov. Franklin D. Roosevelt, for the Presidency.

These developments in the national political situation caused many of the governor's friends here, it is reported, to believe that unless the Democracy of Maryland put forward Mr. Ritchie's name at this time the failure might be interpreted to mean that the governor did not have the support of his State in any presidential aspirations he might have.

Gov. Ritchie's views privately expressed and reflected in his letter to Senator Tydings are that it is entirely too early to commence the con-

Continued from Page 1.

NEW EVIDENCE FOR CAMPBELL IS DISCOVERED

Documents to Be Shown at Baker Case Removal Hearing Saturday.

PHONE CALLS HELD SUPPORT FOR ALIBI

Man Also Will Swear He Gave Captive Check at Time of Murder.

EARLY TRIAL DESIRED, ACCUSED MAN SAYS

Explains Why He Is Fighting Removal to District; Cites Courtesies.

Documentary evidence tending to prove the innocence of Herbert M. Campbell has been uncovered by defense counsel, who will present it to Federal Judge D. Lawrence Groner at a hearing Saturday in Alexandria designed to remove the defendant to the District for trial in the murder of Mary E. Baker on April 11.

In addition to the documents, several new witnesses have been discovered who, according to Chief Defense Counsel Charles Henry Smith, will offer indisputable proof that the Arlington County real estate dealer was not in Washington at the time of the killing.

Subpenas will be issued today to the new witnesses, one of whom is C. W. Lee, of Virginia Highlands, who issued a check to Campbell about 5:30 o'clock on the night of the murder. This check is in the possession of Mr. Smith. It is dated April 11, and cancellations show it was cashed on April 12.

Telephone Calls Recorded.

Records of the Chesapeake & Potomac Telephone Co. also have been subpenaed which the defense claims will show that the accused made three telephone calls between 5:37 o'clock and 6:26 o'clock from his home to persons in Alexandria and Washington. The parties with whom Campbell talked also have been summoned.

Mary Baker was last seen alive a few minutes after 6 o'clock when she was being beaten by a man in her car parked on the Ellipse. Mr. and Mrs. Hugh R. Wood and Francis Rice, who witnessed the assault, the three of whom are regarded as Government witnesses, will be asked to testify for the defense.

Should Campbell receive a favorable ruling from Judge Groner, his counsel says that he will be immediately surrendered to the District authorities if the Government will agree to an early trial. If Judge Groner orders his removal Mr. Smith will not contest his ruling, he says.

Immediate Trial Desired.

Mr. Smith is ready for an immediate trial for his client, who also is eager for legal vindication of the charge. The accused man, interviewed yesterday at the Alexandria Jail, where he has been held since the Government took over the prosecution, expressed willingness to stand trial at any time.

"In case any one should misunderstand my fight against removal, you may tell them this: In Alexandria I am among my own people. I was born and reared here. The keepers here are very considerate and permit my family to visit me at any time. All my meals are brought to me.

"I am not afraid of standing trial for I am innocent. If I could be assured of an immediate trial I would go to Washington tomorrow. In the

Continued on Page 10, Column 1.

LA FOLLETTE BEATS KOHLER BY MORE THAN 110,000; WET ISSUE SEEN AS BUTLER WINS

Campbell Says Prohibition Is Godsend to Politicians

Service Is Loaded With Political Appointees, He Charges.

Holds Congress Inquiry Would Unfold Amazing Revelations.

Eleventh of a series of articles by the former prohibition administrator of the Eastern New York district.

ARTICLE XI.

By MAJ. MAURICE CAMPBELL.

Prohibition was a godsend to the politicians. Never before was there such an opportunity for political machines to give favors and receive contributions.

Plenty has been said about the politicians who vote dry against their convictions because the Anti-saloon League forces them to do so. But little has been said about the drys who value prohibition as an added opportunity to hold their grip on their communities.

This United States is infested with speakeasies, stills and bootlegging permittees. These must operate under protection, and they look to politicians for protection.

The prohibition service is loaded with political appointees who are expected to afford protection in their political districts. The civil service requirements have weeded out some, but there still are plenty.

Those who are not originally political appointees are corralled into the organizations. The politicians have got you, going and coming.

My files are loaded with letters from politicians asking favors,

Continued on Page 4, Column 2.

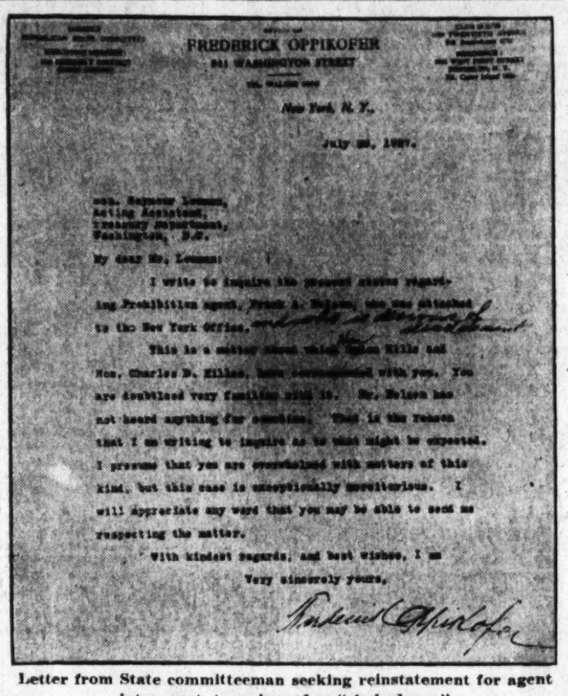

FREDERICK OPPIKOFER
241 WASHINGTON STREET
New York, N. Y.
July 28, 1927.

Hon. Seymour Lowman,
Acting Assistant,
Treasury Department,
Washington, D.C.

My dear Mr. Lowman:

I write to inquire the present status regarding Prohibition agent, Frank A. Nelson, who was attached to the New York Office.

This is a matter about which Senator Hiram Bingham and Hon. Charles D. Millen, have communicated with you. You are doubtless very familiar with it. Mr. Nelson has not heard anything for sometime. This is the reason that I am writing to inquire as to what might be expected. I presume that you are overwhelmed with matters of this kind, but this case is exceptionally meritorious. I will appreciate any word that you may be able to send me respecting the matter.

With kindest regards, and best wishes, I am

Very sincerely yours,

Frederick Oppikofer

Letter from State committeeman seeking reinstatement for agent later sent to prison for "shakedown."

Governor of Wisconsin Losess 63 of 71 Counties.

7,600 MARGIN LOOMS FOR BAY STATE VICTOR

Coolidge Chosen to Run for Senate Seat by Democrats.

ALLEN, ELY TO FIGHT FOR GOVERNORSHIP

Dempsey New York Defeat Laid to His Uncertain Stand on Liquor.

(Associated Press.)

Wisconsin boosted another La Follette into the saddle yesterday, while Delaware and Massachusetts were bestowing colors of wet-and-dry causes upon senatorial nominees who will come down the home stretch in November.

Ending a drive reminiscent of stirring political battles of his distinguished father, Philip F. La Follette was assured of the Wisconsin gubernatorial nomination by more than 110,000 votes over the Republican governor, Walter J. Kohler. This assures La Follette's election.

Republican senatorial nominees in Delaware and Massachusetts will go into the November campaign under the dry banner. Democrats in both States chose wets.

Hastings in Delaware.

Senator Daniel O. Hastings will stand for reelection in Delaware as the Republican candidate. William M. Butler, former chairman of the Depublican national committee, will seek the seat to be vacated by Senator Frederick H. Gillett, of Massachusetts, Republican.

Former Senator Thomas F. Bayard was selected by Delaware Democrats to oppose Mr. Hastings, while their brethren in Massachusetts were picking Marcus A. Coolidge to send against Butler.

At the same time, Massachusetts Democrats chose Joseph P. Ely, a modificationist, to contest the gubernatorial seat with Gov. Frank G. Allen, dry, renominated by the Republicans.

Dempsey Defeat Upset.

In New York, the only other State voting in a primary Tuesday, the principal upset of the Republican organization was defeat of Representative S. Wallace Dempsey, chairman of the House rivers and harbors committee. Voters in the Fortieth Congressional District selected Walter Gresham Andrews, a wet, because Dempsey had been charged with not having stated his prohibition stand.

Generally, however, in that State, Republicans and Democrats who had party organization support were approved by voters.

Boston, Sept. 17 (A.P.).—Massachusetts voters were assured tonight of a clear cut wet and dry fight along party lines in the November general elections.

Republican voters, as a result of yesterday's State primary, had before them a ticket headed by a dry, William M. Butler, former United States senator and former chairman of the Republican national committee, as their candidate for United States senator, with a wet, Marcus A. Coolidge, of Fitchburg, manufacturer, and former mayor, as his opponent.

Allen Is Renominated.

For governor, Republicans had another dry, the present governor, Frank G. Allen, as a candidate for re-election with a wet, Joseph B. Ely, of Westfield, opposing him on the Democratic side.

Although there were few upsets in congressional fights, the prohibition issue loomed strongly in several districts. In all but two of the sixteen districts of the State present representatives were candidates for re-

CAVE-IN BURIES MAN; RESCUERS SAVE HIM

Worker in Bottom of Well Is Completely Covered as Rim Collapses.

HEAD IS FREED AT ONCE

(Picture on Page 22.)

Imprisoned for an hour and twenty minutes in a well, M. L. Printz, 47 years old, of Shockey Station, 3 miles east of Fairfax, Va., was rescued yesterday afternoon from what threatened to be his tomb.

Printz was working at the bottom of a 20-foot well, which had dried up during the drought, when the earth around the rim caved in and covered him completely. Two workmen, who were on the ground surface, were lowered by a bucket a few minutes later and began digging the imprisoned man out with their hands.

Within a few minutes they had dug through 2 feet of earth and freed Printz's head so that he could breathe. A short while later John Neal, colored, and neighbors joined in the digging until the man was raised to the surface.

Calls had meanwhile been sent in for the fire rescue squad at Washington and Fairfax police. They arrived, however, after Printz had been rescued by the volunteer fire departments of Vienna and Falls Church.

Aside from bruises and shock, Printz appeared none the worse for his experience. The well was owned by Ben Hughes and was being bored deeper.

National League Race

(Associated Press.)

By defeating Brooklyn for the second time in succession yesterday, 5 to 3, the St. Louis Cardinals pulled out a full game ahead of the pack in the race for the National League pennant, with only ten games to go.

The Cubs, holders of third place, climbed up to a point only a half game behind Brooklyn as they defeated the Giants, 5 to 2. The standing of the leaders:

Club.	Won.	Lost.	Pct.	Games behind.	To play.
St. Louis.	84	60	.583	...	10
Brooklyn	84	62	.575	...	8
Chicago.	83	62	.572	1½	9
NewYork	79	66	.545	5½	9

CARDS ADD TO LEAD; BEAT ROBINS, 5-3

Andy High, Brooklyn Cast-Off, Wins Game in Ninth by Pinch Double.

LUQUE GETS EARLY LEAD

By BRIAN BELL.

Brooklyn, N. Y., Sept. 17 (A.P.).—A small band of former Missourians left Ebbetts Field late this afternoon singing a hastily improvised song, "Little Andy High," to the tune of "Little Liza Jane." They were celebrating the second straight victory of

Continued on Page 15, Column 8.

WET PRIMARY GAINS GIVE G. O. P. WORRY

Wolcott Statement Seen as Possible Forerunner of Rum Ploicy Shift.

DEMPSEY DEFEAT UPSET

By CARLISLE BARGERON.

Tuesday's primary and convention developments further revealed the Democrats' determination to entrench themselves on the wet side of the question and increased nervousness of the Republicans on the prohibition question.

With only the New York State conventions remaining to complete the primary phase of the 1930 campaign, the full picture of what is happening comes fairly into the relief.

It is that the Democrats, guided to a large extent by a central moving hand and not hamstrung by the South, believe the prohibition turning point is just ahead and are determined to beat the Republicans to the issue, and the Republicans, on the other hand, are, in increasing numbers, wondering if the Democrats are not reading the trends right.

Not the least significant of Tuesday's developments in this connection was the statement before the Connecticut Republican convention of Senator Walcott that prohibition is intolerable, but that the present administration may be safely counted upon to work things out all right; that the administration is, indeed,

Continued on Page 2, Column 7.

Noah Beery Asks U. S. Aid In Hunt for Missing Wife

Film Actor Appeals to Justice Agents After Learning Mate, Accompanied by Man, Was in Las Vegas, Nev., After Vanishing From Home.

Los Angeles, Sept. 17 (A.P.).—Mrs. Marguerite Beery, wife of Noah Beery, film actor, who was reported missing since September 8 by her husband, returned to Los Angeles tonight and went to the home of friends.

Los Angeles, Sept. 17 (A.P.).—Noah Beery, film actor, who yesterday instituted a police search for his missing wife, Marguerite, late today asked the Department of Justice to take action, if necessary, as the result of information that Mrs. Beery had been in Las Vegas, Nev., in company with a man.

Beery's action followed information from the Nevada town that a woman cafe operator had cashed two checks this week signed "Marguerite Beery." Mrs. Beery disappeared from her San Fernando, Calif., ranch September 8.

Las Vegas investigators learned that the woman identified as Mrs. Beery, and her expensive automobile left town yesterday.

The Bank of America, where Mrs. Beery had an account, informed the Los Angeles sheriff's office this afternoon that her checks, made out for small amounts, had been coming through from Las Vegas for a week.

Beery, appealing to Federal authorities to determine if Federal laws had been violated, advised the Justice agents he had been informed Mrs. Beery was not alone in Las Vegas. he said he understood his wife and a companion were in the Nevada town and might be expected to return here soon.

The woman was reported at Las Vegas after Beery informed Los Angeles police of her absence. Officers began a wide search, fearing Mrs. Beery had met with four play.

Continued on Page 4, Column 4.

Calvin Coolidge

Says: The business interests of the country in both the industrial and agricultural lines will find much encouragement in the appointment of Eugene Meyer, jr., as governor general of the Federal Reserve system. He is not only a banker of wide experience, but also a very successful business man with about twelve years of public service in Washington. His work as chairman of the war finance commission for agricultural and industrial rehabilitation laid the foundation for the revival which began eight years ago.

The Federal Reserve system was created to serve the business of the Nation. Without it the war could not have been financed. By providing a safe and certain source of credit to member banks it makes more stable and liquid the resources of the whole country. While individual banks may suffer from misfortune or bad management no one has any lack of confidence in the soundness of the currency system of the Government or the banking system of the people. When these are correctly used they support and encourage our productive activity. They are of great benefit to the farmer and the wage earner. We can now expect to see these great powers used for that purpose.

(Copyright 1930.)

Man Killed When Stolen Car Crashed, Identified

Sister Says Body That of Robert Macey, of Lyonhurst, Once Held by Capital Police for Inquiry Into Drowning of Gill in Potomac.

The body of a man found in the wreckage of an overturned automobile on the Philadelphia road near Baltimore early Sunday was identified yesterday as that of Robert E. Marcey, of Lyonhurst, Va.

Marcey, who was 31 years old, was one of a pair held by the police for investigation after they reported September 7 that Wylie Gill, 49, had jumped overboard from a boat in which the three were rowing on the Potomac and been drowned.

The third man was Howard Conrad, 50, of Chevy Chase. He and Marcey were released after Gill's body was found and a coroner's verdict of accidental death rendered.

Marcey was killed when the car overturned after the driver, Robert Coombs, 19, of Littleton, Va., lost control. Coombs was only slightly injured in the crash, but broke a leg later when he attempted to leap from a second-story window at Johns Hopkins Hospital in Baltimore. He is being held in the Maryland city on charges of stealing an automobile, driving while drunk, having no driver's license or registration card and reckless driving.

Identification of Marcey's body was made by a sister, Mrs. Ocie Walker, of Lyonhurst.

Coombs and George Higgins, a soldier stationed at the Aberdeen (Md.) Proving Grounds, who also was in the car at the time of the accident, were found by passing motorists and taken to the hospital. Coombs is declared to have leaped from the window when State Policeman Gilbert A. Wollenburg, having taken Marcey's body to an undertaking establish-

Continued on Page 4, Column 1.

NEWS of SUBURBAN Washington and the Surrounding States
Appears on Pages 2, 12 and 22 Today

nomination and returns today indicated that all were successful.

Former Senator Butler won the Republican senatorial nomination by defeating Eben S. Draper, of Hopedale, wealthy manufacturer, who ran as a wet, and Andrew J. "Bossy" Gillis, "Bad Boy," mayor of Newburyport, who was known as moist. Butler's plurality over Draper was more than 7,600 with a few scattering precincts unreported.

Vote as Tabulated.

The vote, as tabulated tonight, for 1,642 out of the 1,649 precincts in the State gave:

Butler, 161,370; Draper, 153,688; Gillis, 22,481. Coolidge won the Democratic nomination from a field of four opponents with a margin of nearly 27,000 votes over the nearest, Joseph F. O'Connell, former member of Congress. Thomas C. O'Brien, former district attorney of Suffolk County, ran third, more than 9,500 behind. Former Gov. Eugene N. Foss and Peter J. Joyce were the other contenders. The vote from 1,642 precincts was:

Coolidge, 81,707; O'Connell, 544,799; O'Brien, 45,212; Foss, 12,841; Joyce, 6,190.

In the gubernatorial contests Gov. Allen swamped his only opponent, former Mayor John D. Devir of Malden, with a vote in 1,642 precincts of 305,075 to Devir's 24,916.

Ely Has Safe Margin.

The Democraticfight for governor, enlivened during the closing days of the campaign by a bitter factional fight precipitated by the efforts of Mayor James M. Curley of Boston to induce voters to support John F. Fitzgerald, former mayor of this city, for the nomination after Fitzgerald had withdrawn because of ill health, was closer, but Ely had a safe margin of 32,580 votes with seven precincts missing. Fitzgerald's name, on the ballot despite his withdrawal, drew 84,622 votes compared to Ely's 117,202. John J. Cummings, of Boston, the other contestant in the three-cornered contest, received 12,770 votes.

Milwaukee, Sept. 17 (A.P.).—The La Follette Brothers made twin conquests today.

Philip La Follette found himself the Republican nominee for Governor of of Wisconsin, by a majority of more than 110,000.

Robert M. La Follette, the senior senator from Wisconsin, was married to his secretary in a quiet ceremony at Madison.

Kohler Badly Beaten.

Friends brought to Philip, as he male ready to be best man for his big brother, the news of his sweeping triumph over Gov. Walter J. Kohler, the candidate of regular Republicans.

Happy in his victory, he received this afternoon the report that 2,739 precincts out of 2,824 in the election yesterday gave him 371,018 votes compared to 261,486 for Kohler.

Conceded only a "fighting chance" to win, the day before election, La Follette demonstrated that the fight he waged during the campaign provided the impetus to put him in. Like his father, he had whirled over Wisconsin, jabbing home his points with the gestures of "fighting Bob."

Carries All But Eight Counties.

He took 63 of the 71 counties in the State, carrying away 26 credited to Kohler in the primary two years ago. Rural and metropolitan Wisconsin alike gave him an over-sized vote.

The Governor, a wealthy manufacturer, said that he had no regrets at returning to private life. La Follette, in a formal statement, said: "I feel the high responsibility which has come to me to carry on the fight for the fundamental principles of democracy upon which Robert M. La Follette founded the progressive movement."

He went into seclusion after seeing brother Bob off on his honeymoon.

South Americans Visit U.S. Bull Ring

See Pure-Breds Exercise at Experiment Farm in Beltsville.

(Associated Press.)

A "bull ring," American style, was viewed with interest yesterday by agriculturists from Spanish-America visiting the United States experimental farm at Beltsville, Md. They saw instead of maddened bulls charging in a dusty arena, pure-bred sires hitched to long arms of a revolving apparatus, where they are driven four hours a day for exercise.

Only a brief stop was made at the University of Maryland in College Park, where President E. A. Pearson welcomed the Southern agricultural representatives on behalf of Gov. Richie and the University Board of Regents.

At Beltsville the agriculturists spent virtually the entire afternoon viewing the extensive animal husbandry experimental plant. The delegates were guests last night of the United States Society of Foresters at a dinner given in honor of the forestry delegates.

Maryland Posse Hunts Lone Rober

Holdup Man Walks Into Gas Station and Gets $60 From Proprietor.

County police and a posse of citizens last night were searching the woods near Forestville, Md., for a lone robber, who walked into the gasoline station of Norman Collins and demanded the day's receipts of $60.

According to the story told County Policeman Frank P. Prince and Deputy Sheriff Henry Morris, the man, pointing a pistol at Mr. Collins, said: "I want your money. If you speak I'll kill you."

Mr. Collins handed over the money without a word. The man then turned around and left the station, crossing the Marlboro pike to the other side, where he disappeared in the dusk. He is believed to have gone into nearby woods. As soon as the man had disappeared, Mr. Collins called Policeman Prince and Deputy Sheriff Morris. They hurriedly gathered together a posse and started out in search of the man, who was very well dressed, and appeared to be about 24 years old, Mr. Collins said.

Virginian Succumbs To Gunshot Wounds

Special to The Washington Post.

Winchester, Va., Sept. 17.—Homer Inskip, 23, a Virginia Woolen Co. employe, died on reaching a hospital today after accidentally shooting himself in the abdomen while hunting squirrels on the farm of his father-in-law, Henry Shirley, near Stephens City.

Corn cutters in a nearby field, hearing the shot, ran to see if Inskip had killed any game only to find him in agony. The gun, he said, went off as he pulled it through a fence. A widow and infant daughter survive.

Pressman Loses Two Fingers.

Albert H. Bushling, a printer employed at the Ben Franklin Press, 1330 F street northwest, lost two fingers of his left hand last night when they became caught in a press that he was tending. He was treated at Casualty Hospital and later sent to his home at 209 Cedar street, Takoma Park, Md.

NYE AGAIN REFUSES M'CORMICK DEFENSE

Senate Committee Attempts to Return to Main Line of Investigation.

STATEMENT IS ISSUED

Chicago, Sept. 17.—The Senate committee investigating campaign expenditures today denied for the last time a plea of Attorney General Oscar E. Carlstrom, of Illinois, that he be allowed to present a statement in defense of Ruth Hanna McCormick, Republican nominee for the United States Senate.

With this gesture the committee calculated to purge the remaining hearings of everything pertaining to charges of espionage, wire tapping and desk rifling and to continue strictly along the lines of its main inquiry. This policy was declared yesterday, though the reason advanced then for not hearing Mr. Carlstrom was that Senator Robert F. Wagner, of New York, was not present.

"Having read your statement," said a letter to Mr. Carlstrom signed by three members of the committee, "and learning therefrom that the proof you offer concerns actions of persons having no connection whatsoever, now or any other time, with this committee, or any of its employes, the committee deemed it unnecessary and irrevalent to the work it is directed to perform.

"We are prompted to stress as another reason for denying your request the fact that the statement attributed to you by the press as to past activities by the committee is false and misleading."

The signers of the letter were Chairman Gerad P. Nye, of North Dakota; Senator C. C. Dill, of Washington, and Senator Wagner.

Senator Roscoe Patterson, of Missouri, did not sign. He also withheld comment on the action of the committee yesterday.

Mr. Carlstrom's statement, released to the press, had charged employes of the committee tapped wires and performed other acts of espionage upon Mrs. McCormick, whose expenditures in the April primary are under investigation. The statement offered to prove the charges and said further that a direct connection between Chairman Nye and the alleged acts of espionage was established when the committee subpenaed detectives whose names had been furnished by a man pretending to betray his trust.

The names, Mr. Carlstrom charged, were purchased by a David Groh from Kenneth Wilson, an operative for the W. C. Dannenberg Detective Agency, which was employed by Mrs. McCormick to shadow Senator Nye.

Editor Takes Stand.

Yesterday Mrs. McCormick charged the committee's refusal to hear Mr. Carlstrom was a deliberate attempt to suppress facts.

The espionage matter was mentioned again today by Barney Thompson, editor of the Rockford (Ill.) Republic, owned by Mrs. McCormick, when he took the witness stand.

Senators Nye, Dill and Wagner were on their feet at once to reaffirm their declaration that the committee had never engaged in or countenanced such practices.

"Senator Nye has built up in the public mind a deplorable idea of this committee's work," retorted Mr. Thompson.

Senator Nye replied: "Knowing that the record of this committee's hearings in every State will be presented in a complete transcription to the United States Senate, I have no fear it will not be found this committee has leaned over backwards to be honorable, fair and decent in all its dealings."

Refused Paper's Aid.

Thompson was on the stand to explain Mrs. McCormick's connection with the paper he edits. He denied she purchased the paper for political reasons and said she took it over out of friendship for him when a merger threatened the life of the publication.

He said Mrs. McCormick refused to permit the paper to aid her campaign.

Senator Nye read a statement of his position and the position of the committee.

"We have recognized the fact that serious tales have been told representing this committee as engaged in wire tapping and spying on any and everyone connected with this campaign," he said. "We have devoted ourselves, both as a committe and individually and personally, to determine directly whether any employe of this committee, a representative of it or a representative of its agents has engaged in any wire tapping or espionage.

Groh "Miracle Man."

"This committee has never countenanced any such practices in the past and it certainly will not in the future.

"Not 1 cent of the money at the disposal of this committee has been spent by any individual of it, or by the committee as a whole, for such practices.

"We have heard a great deal about this Dave Groh. It has been Dave Groh, Dave Groh, Dave Groh, everywhere. This man has assumed something of the proportions of a miracle man. In a previous hearing in Chicago person after person testified time and again how this Dave Groh had shadowed him, attempted to bribe him, and was engaged by agents of this committee to deliver information to the committee or its employes. I can not for the life of me figure out how any one man could be everywhere as this Groh appears to have been.

Not Employed by Committee.

"I want this definitely understood. Dave Groh has not been employed by this committee or any employe of this committee and not one penny at the disposal of this committee or any individual on it has been paid Mr. Groh for any such purposes as have been attributed to him by the press or the agents of Mrs. McCormick."

Tomorrow witnesses from down State will be heard in connection with Ruth Hanna McCormick's campaign, and the committee expects to end its Chicago hearing in the afternoon.

Mrs. McCormick tonight issued a statement reiterating her charge that agents of the committee have tapped wires and adding that her only conclusion is that the chairman of the committee was "afraid to hear" witnesses she said were ready to prove the charge.

Robbers Get Truckload Of Cigarettes From Firm

Special to The Washington Post.

Charles Town, W. Va., Sept. 17.—Robbers entered the wholesale grocery of D. C. Winebrenner & Co. last night about midnight and succeeded in loading about $700 worth of cigarettes on a truck. The robbery was discovered shortly after the truck had been loaded, but the burglars escaped going towards Harpers Ferry and into Maryland.

The same gang is believed to have obtained a large amount of cigarettes from a Winchester wholesale firm. From indications, the thieves are supposed to have had knowledge of the inside of the building.

NEW TARIFF COMMISSION SWORN IN

Associated Press Photo.

The new Tariff Commission took the oath of office yesterday. Left to right: John F. Bethune, secretary; L. W. Moore, assistant secretary; John Lee Coulter, Alfred P. Dennis, Henry P. Fletcher, Edgar B. Brossard and Thomas W. Page.

TWO OATHS TAKEN BY TARIFF GROUP

Fletcher Insists on Swearing Bribery Did Not Play Part in Appointment.

GROUP LACKS MEMBER

(Associated Press.)

At the insistence of its chairman, Henry P. Fletcher, the new Tariff Commission yesterday took two oaths instead of one in assuming duties of office.

Up to the place where Fletcher took command, the occasion was according to pattern. The tariff employes gathered. The commission marched in with dignity. Everybody stood respectfully while they simultaneously raised their right hands and promised to uphold the Constitution and perform the duties of their office. Their commissions were handed to them. They started to sign and their audience began to disperse.

Suddenly, Fletcher spoke.

"Here's another oath to be taken," he said.

L. W. Moore, the notary public administering the oath, looked at what Fletcher had found, and explained it was not customary or necessary to read the second oath.

"I want to take that oath," insisted Fletcher.

His fellow Commissioners, Thomas Walker Page, Dr. John Lee Coulter, Edgar B. Brossard and Alfred P. Dennis, stood with him and solemnly swore that "neither he nor any one acting in his behalf has given, transferred, promised or paid any consideration for, or in the expectation or hope of receiving assistance in securing the appointment."

A sixth member of the committee is yet to be appointed who may, with precedence, take either one or two oaths of office.

FILM STAR'S MISSING WIFE REPORTED SEEN

Continued from Page 1.

Las Vegas investigators said the man with Mrs. Beery had given the name of Wells. They said he was known as a motion picture promoter.

Court files here showed that Raymond Wells, Hollywood motion picture promoter, several months ago sued Beery for $50,000 damages for alleged assault.

Wells claimed Beery injured his skull in knocking him to the street pavement. Beery made a denial and the case never was tried, it being understood it was settled out of court.

Beery today first sought the aid of the United States marshal, in locating his wife, who informed him the matter was in the jurisdiction, if any, of the Department of Justice. The actor, known on the screen for his battling, villianous roles, then went to the justice agents. He was told investigation would be made upon the return of Mrs. Beery with arrests to follow if warranted.

The Beerys were married in Boston in 1910. They have one child, Noah Beery III. Two years ago Mrs. Beery started a divorce action against the actor, but failed to press the suit.

Las Vegas, Nev., Sept. 17 (A.P.).—A woman cafe owner here reported today Mrs. Marguerite Beery, missing wife of Noah Beery, Hollywood film actor, was in Las Vegas yesterday. The woman, who requested her name be withheld, said Mrs. Beery cashed two checks in her cafe during the past two days.

A. E. Cahlan, Las Vegas newspaper publisher, to whom the woman reported Mrs. Beery's presence, said he had notified police, and that a search of hotels was being started. He said the cafe owner intimated Mrs. Beery was accompanied.

The checks, Cahlan said he was told, were signed in the name of Marguerite Beery.

Investigation developed that Mrs. Beery left Las Vegas yesterday, motoring southward toward Searchlight, Nev. Las Vegas newspapermen, who had observed an expensive roadster in town Monday, identified it as the car in which Mrs. Beery disappeared from her San Fernando, Calif., ranch, September 8.

Meeting—The Association for a Home for Widows and Orphans of All Wars, 8 p. m., Soldiers, Sailors and Marines Club, Eleventh and L streets northwest.

Events of the War 13 Years Ago Today

SEPTEMBER 18, 1917.

A total of 343,500 men were scheduled to join the new draft army.

The House passed the $7,000,000-000 war deficiency bill.

Premier Kerensky started for the front with the aim of shaking up the Slav army.

Lack of ship terminals for American and Allied forces deplored by leaders.

Baltimore to Get Courses in Cancer

Post-Graduate Work to Be Given Specialists Four Times Each Year.

Baltimore, Sept. 17 (A.P.).—Announcement that postgraduate courses for surgeons and X-ray specialists will be held here four times a year to enable them to keep abreast of methods of diagnosing and treating cancer, was made today as a three-day session attended by 363 specialists from 42 States neared an end.

This plan of instruction, said to be without parallel, is to be supplemented by correspondence and a system of diagnosis at the Garvan Research Laboratory at Johns Hopkins University, from X-ray plates sent in by nonresident radiologists.

Another development in the war on cancer announced at the meeting was the creation of a corporation whose purpose will be to advance the science of radiology as it bears on the diagnosis and treatment of cancer. The corporation is the Radiological Research Institute, and it will finance research workers and research fellowships in universities, it was announced by Dr. C. Edwin Ernest, of St. Louis, a past president of the Radiological Society of North America.

Thieves in Truck Raid Chicken Farm

Even Sheep Are Stolen From Martinsburg Area by Band.

Special to The Washington Post.

Martinsburg, W. Va., Sept. 17.—Unidentified chicken thieves took 125 chickens from the coops of Wilbur Shroades at Geraldstown, near here, last night. Tracks leading to the chicken yard indicated the thieves used a truck to haul away their loot.

The robbery is one of a long series in the rural sections near Martinsburg, during which chickens, cured meats, farm implements, and grain have been taken. Even sheep grazing in the fields have been carried away. Officers lay the depredations to an organized band of thieves.

Farmers, angered by the persistency of the gang, are keeping guns by their sides to give the thieves a warm reception if trapped.

Virginia Commissioner Of Highways Is Married

Richmond, Va., Sept. 17 (A.P.).—Henry G. Shirley, State highway commissioner, and Miss Sara Anne Berkley, of Richmond, were married here at 10 o'clock this morning in St. James Episcopal Church. The Rev. Dr. Churchill J. Gibson performed the ceremony.

Mr. and Mrs. Shirley will sail from New York Friday night on the steamer Lancastria for a European trip. Mr. Shirley was formerly head of the Maryland Highway Department.

Crash Near Front Royal Hurts Youth, Two Girls

Special to The Washington Post.

Winchester, Va., Sept. 17.—James Miller, 21, lingered tonight in a hospital with a fractured backbone, and Helen Jenkins and Frances Lineberg, high school girls, were nursing numerous cuts and bruises and the former a fractured shoulder, resulting from a skidding automobile overturning on the Front Royal pike.

Lewis Dunn, driver of the machine, escaped with minor hurts. Miller is a son of Mrs. Allie Miller.

Buy Now For Profit

It is estimated that commodity prices today are from 20 to 30 per cent lower than they were a year ago . . . Where can you get a return on investments that will compare favorably with the savings that you will make by patronizing local stores NOW? . . . There can be no advantage in further delay! Manufacturers and merchants have made maximum concessions. It is futile to hope for lower prices—the LOWEST are here now! . . . Advertisers in The Post provide a reliable guide to outstanding values in every type of merchandise.

The Washington Post

"The First Thing in the Morning"

EXPORT STATEMENT IS SCORED BY HUGHES

Democratic Committee Head Says Hoover Attempts to Fool Country.

GAIN STILL UNDER 1929

The action of President Hoover in calling attention to a $38,000,000 increase in America's export trade in August was characterized yesterday by Representative Byrns, of Tennessee, chairman of the Democratic Congressional committee, as an attempt to "fool the country."

The President, Mr. Byrns said, omitted to mention that while August exports did show a gain of $38,000,000 over July, they were approximately $80,000,000 under exports for August a year ago. The President also failed to point out, he said, that while August exports this year totaled $300,000,000, exports in October of last year, "when the panic first broke in the New York stock market," totaled more than $525,000,000.

"Obviously," said Mr. Byrns, "the President's seizure upon an increase in our foreign trade, which can be shown only by making comparisons with the lowest monthly figure in many years, is part of the Republican strategy to try and fool the country into believing that the Hawley-Smoot, or Grundy, tariff bill has done its worst, and that business, and especially our foreign trade is now on the up-grade."

Election of a Democratic Congress, Mr. Byrns said, would be a repudiation of the Hawley-Smoot tariff, and the President would be bound to accept it as such. It at least would cause him to think twice before using the flexible provision to increase rates that already are too high, he declared.

Concluding his statement, Mr. Byrns declared that the President, in expressing gratification over the August export trade, ignored the fact that on the same day the Department of Agriculture reported a further decline in agriculture price levels.

Morgantown to Be Host To Reunion of Elks

Special to The Washington Post.

Martinsburg, W. Va., Sept. 17.—Elks from all over West Virginia, together with members of the same fraternity in Pennsylvania, Ohio, Maryland and other States are scheduled to gather at Morgantown September 22 and 23 for the twenty-second annual reunion of the West Virginia Elks Association.

Among Elks of prominence who have accepted invitations to attend are Lawrence H. Rupp, of Allentown, Pa., grand exalted ruler, and John K. Tener, former Governor of Pennsylvania, former president of the National League and a past grand exalted ruler. Tener lives at Charleroi.

Hope Seen for Cut In Apple Rail Rate

I. C. C. Official Advises Growers That Petition May Be Granted.

Special to The Washington Post.

Winchester, Va., Sept. 17.—Hope that the 25 to 33 per cent reduction in freight rates on apples shipped in car lots from Virginia and West Virginia may be granted in time to apply to this season's movement of the fruit is held out in a reply of Joseph B. Eastman, chairman of the Interstate Commerce Commission, to a telegram from M. W. Fulton, president of the West Virginia Horticultural Society, requesting special handling of the case.

Mr. Eastman said the case is having consideration, and "there would seem to be no reason why a final conclusion should not be reached in the near future." He added that "you may rest assured that the matter will be forwarded as fast as possible."

The commission was told that apple growers have been hard hit, not only by trade depression in America and the long drought, but also by British embargoes.

Father, Happy at Birth Of Heir, Lands in Prison

Special to The Washington Post.

Clarksburg, W. Va., Sept. 17.—Overenthusiastic celebration of the birth of a son at his home landed Julius Harvich in the county jail here today.

Julius, a coal miner, started off things by exploding two charges of dynamite. Houses rocked and dishes upset, and neighbors complained to officers, who sped to the Harvich domicile. As they arrived, the proud father came dashing around a corner of the house with arms laden with six quarts of home brew, pop-eyed with delight; so they gathered him up.

Heavy Rainfall Checks West Virginia Drought

Special to The Washington Post.

Martinsburg, W. Va., Sept. 17.—A 1.3-inch rainfall, recorded officially here during the past 24 hours, brought effectual relief from the drought for vegetation still having possibility of growth.

The fall was the heaviest in six months. The rain was accompanied by high winds which blew off some ripe apples, upturned some fodder stands and did some damage to trees and wire services.

KELLOGG IS ELECTED TO WORLD TRIBUNAL

League Vote Is 30 to 17; Briand Union Plan Sent to Committee.

NEW MEMBERS NAMED

Geneva, Switzerland, Sept. 17 (A. P.).—With the naming of Frank B. Kellogg, former United States Secretary of State, to the world court, temporary disposal of the Briand European federation plan and election of new members to the council, the league of nations today concluded its spectacular phase and turned to concrete treatment of the international questions in its six standing committees.

Under the presidency of Nicholas Politis, of Greece, the third committee, which deals with the paramount problem of disarmament, began today discussion of a proposal for giving financial assistance to attacked or menaced countries, only outlining the procedure for treating this project for discouraging war.

The fourth committee, whose work lies in the humanitarian and social domain, appointed its reporters preparatory to analyzing the work of the antinarcotic, child welfare and traffic in women organizations.

Discussions to Continue.

Tomorrow these groups will continue discussions of these subjects while the economic and political committees take up resolutions which embody the policies advanced by speakers in the general debate which closed last night.

Mr. Kellogg's election was for the fragment of a term left vacant by the resignation of Charles E. Hughes to become Chief Justice of the United States.

It is hoped in the league that Mr. Kellogg will be able to participate in a special session of the World Court beginning October 20 for the consideration of an important issue between France and Switzerland concerning Swiss customs zones. It is confidently expected that Mr. Kellogg also will be named to the full term when the full bench is elected two weeks hence.

Kellogg Wins 30 to 17.

In the secret balloting by which he was chosen Mr. Kellogg got 30 votes out of the 47 cast. While the other candidates were not announced, it was recalled that more than a score of states had nominated eleven American jurists for this short term. Well-informed persons said that certain of these states felt it was proper to support their original nominees, although the American group subsequently had nominated Kellogg.

The seventeen votes were assumed to have been distributed among these other Americans.

M. Briand's project for a federation of European states was removed from the assembly agenda for one year by today's action. In adopting unanimously the French minister's resolution, the assembly decreed that this proposal should be studied by a special committee of Europeans who will report their recommendations to the assembly next year.

Commuters Fight Train Cut Plans

Prince Georges Citizens Ask Commissioners' Aid in Keeping Service.

Commuters on the Pennsylvania Railroad through Prince Georges County have appealed to the Prince Georges County Commissioners to assist in a campaign to prevent the railroad company from discontinuing a portion of its service, effective September 28.

The railroad contends that service on the line at present is too costly, the seven local trains now on the schedule being only half filled and several nearly empty. The railroad blames the automobile and bus for the cut in passenger traffic and asks that it be permitted to discontinue three trains.

The committee of commuters, which is battling the change, headed by John R. Riggles, of Seabrook, Md., contends that the commuters have been driven from the road by the high fares and suggests that the railroad place in service single gasoline engine electric cars. They ask that one of the county commissioners appear before the public service commission at the hearing which is to be held sometime prior to September 28.

Takoma College Begins New Year

Enrollment in Missionary Institution Said to Be Above Average.

The twenty-seventh year of the WWashington Missionary College began last night in the college building in Takoma Park, when President H. H. Hamilton presided at a reception program. Speakers included the president, the Rev. F. H. Robbins, chairman of the college board; Dr. A. W. Truman, Medical supervisor of the Washington Sanitarium and Hospital, and the Rev. J. L. McElhaney, of the general conference of Seventh-Day Adventists.

Enrollment in the college is greatly above the average this year. It is thought that the fact that the college and associated institutions provide work for 70 per cent of the students is responsible for the large number who plan to attend. More than 400 students are expected to be enrolled this term.

The enrollment each years shows an increase, in spite of the rigid regulations governing student conduct.

Search Instituted For Four Childrne

Roslyn Boy, 11, and Sister Leave Home; Capital Youths Missing.

Police yesterday were asked to search for four children who left their homes during the day and had not returned at a late hour last night.

In company with a black and white collie crippled in his hind leg, John Jennings, 11 years old, and his sister, Anna, 10 years old, left their hime near Rooslyn, Va., about noon yesterday. Their mother, Mrs. Annie Jennings, who asked police to institute the search, could give no reason for their disappearance.

A little later in the day, Herbert Botts, 13 years old, of 2560 Rhode Island avenue northeast, and Stewart Carneal, 13 years old, of 1407 Chapin street northwest, left the Botts boy's home, where the other boy had been visiting.

HICKEY-FREEMAN CLOTHING

Chalk Stripes

A lert gentlemen will relish the refreshing newness of our new chalk striped suits, customized by Hickey-Freeman. Offered in the exact shade of gray which London's fashionable are now favouring. Single or double breasted.

SIXTY DOLLARS

Goldheim's

Apparel for gentlemen—Established 1875

1409 H STREET

GAINS BY WETS IN PRIMARIES GIVE WORRY TO REPUBLICANS

Continued from Page 1.

prepared to act with promptness when it receives the report of the National Law Enforcement Commission.

Coming from Senator Walcott, the statement, while it may have been purely political, should not have been buried beneath the primary results of other States, because while men are frequently referred to as "close friends" of the President, Senator Walcott is really one. He is even now living in the President's S street house. He is one of those friends that the President really likes to have come to the White House. They are long-standing, personal friends. It is quite probable that the President thinks out loud before him as he does before no other senator.

Viewpoint of Drys.

The drys will say that the Connecticut Republicans named a dry gubernatorial candidate at this convention, but they also adopted a wet plank, one that would fit right in with the dry candidate, a plank calling for return of liquor control to the States. It is sort of a high-browed, New England Yankee way of being wet.

In Wisconsin the wets picked up three Progressives. A striking feature of the primary results was the overthrow by a wet of Representative Dempsey, of upstate New York. Mr. Dempsey is the veteran chairman of the House rivers and harbors committee and is the third prominent House member to be picked off by the wets in two weeks, Representatives Cramton and Hudson, of Michigan, falling before him.

Veteran Drys Defeated.

Other upstate New York Republican drys apparently weathered the gale but the drys can not rejoice over merely holding what they already have. One of the wets' greatest obstacles is dislodging drys who have been long in office and who, because of that, have a hold on their constituents irrespective of their views on prohibition. Such were Dempsey, Cramton and Hudson, but the swell got them. It makes for nervousness among other Republicans.

There is little comfort for the drys in Massachusetts over selection of former Senator Butler as the Republican senatorial candidate; indeed, the closeness of the vote does not give so much comfort to the Republicans. Butler, running as a dry, defeated his wet opponent, Eben S. Draper, by only 9,000 in a total ballot of more than 300,000. And there was a little freakish wet candidate in the race, "Bossy" Gillis, who drew 25,000 or so votes. This on the face of the fact that Massachusetts Republicans have heretofore been considered dry.

Getting away from the strictly prohibition phase for the moment, Butler is the candidate the Democrats wanted nominated. They figure that with their wet candidate, Marcus A. Coolidge, Butler will be easier to beat.

Democrats Have Task.

The Democrats have some housework to do before they make a solid front before the Massachusetts voters, however. Joseph B. Ely was named as the gubernatorial candidate. It leaves the Boston Irish without representation except that they, of course, have an Irishman, Senator David I. Walsh, now sitting.

Mayor Curley, of Boston, who is almost as turbulent as Tom Heflin politically, has made an issue of this. He fought Ely's nomination even after Ely's opponent, former Mayor John F. Fitzgerald, had withdrawn from the race. Ely is not a friend of the Irish, Curley said.

Fitzgerald and Frank J. Donohue, State Democratic chairman, have rebuked Curley, however, and it is reasonable to expect that the Democrats will iron out their differences as they have done so often in Massachusetts in the past.

Boston Democrats are of the type that will sock you on the nose in a fit of anger and embrace you a minute later.

Feelings of Republicans.

The feeling on the Republican side, on the other hand, is that deep-rooted, sullen bitterness that is not so quick to express itself but carrying an embittered permanence when it does. There is some of that Draper vote that Butler will never get. Draper, incidentally, was overwhelmed in the Republican primary two years ago by B. Loring Young, who in turn was defeated by Walsh. Yet Draper runs only 9,000 behind Butler. Democrats have reason to have high hopes for Massachusetts.

As regards Delaware one wonders if the situation there is so good as the Democrats pictured it a short while ago. It was with difficulty that former Senator Bayard, a wet, was put over in convention. He and his dry opponent, Thomas F. Marvel, State chairman, ran a neck-and-neck race. The wet-and-dry division in the Democratic camp, in other words, was quite sharp, and the Republican candidate, Senator Hastings, will be running in November as a straight-out dry with no primary encumbrances.

However, Bayard will have the support of John J. Raskob and Pierre and Irenee DuPont. They are quite determined to elect him.

Victory of La Follette.

Not the least important of the day's developments was young Phil La Follette's overwhelming victory over the conservative candidate, Gov. Kohler, in Wisconsin's gubernatorial race. It sets up the La Follette dynasty again under the leadership of the La Follette boys, Phil and "Bob." It was a remarkable victory for them and a slap at the administration.

The national administration was the issue. Strangely, Kohler is about as progressive actually as the La Follettes are politically. His bathtub manufacturing plant at Kohler, Wis., is a model for labor, and there was general agreement that he had given the State a good, businesslike administration. He pays high wages and began life by working with his hands. It was the political camp he was in, coupled with the popularity of the La Follettes that brought him down.

Jouett Shouse, chairman of the Democratic national executive committee, declared that "every Democrat has reason to be satisfied." He explained that with Marcus A. Coolidge and Joseph B. Ely as the party's candidate for senator and governor in Massachusetts, Democrats "had every right to anticipate a victory over William M. Butler and Gov. Frank G. Allen."

Bayard Choice Pleases.

With respect to the nomination of Thomas F. Bayard as the Democratic candidate for senator in Delaware, Mr. Shouse said that he was delighted. He refused to comment on the Wisconsin election, which he classed as a "Republican fight."

Mr. Shouse viewed the defeat of Representative S. Wallace Dempsey (Republican), of New York, as perhaps the most interesting of the primary results. Mr. Dempsey, he explained, was "one of the recognized spokesmen of the Hoover administration."

Henry H. Curran, of the Association Against the Prohibition Amendment, in a statement said it was a "very wet day." He said also that the wets have already gained 37 seats in the House, not counting additional gains to be made in November. It is not possible to check his claim just now, but Mr. Curran is a pretty conservative statement maker.

Sneak Thief Gets $59.12 From Finnish Legation

A sneak thief yesterday robbed the legation of Finland, 1709 Massachusetts avenue northwest, of $59.12, several bankbooks and deeds to real estate holdings, it was reported to police last night by Johanna Hytonan, of the legation staff.

The loot was taken from a desk drawer. How the robber gained admittance to the offices is a mystery to attaches of the legation.

New Figures Set on Rain City Has Not Received

Comes now a letter from D. Kellio, who takes exception to the story in The Post last Monday, which said that the rain Waashington has missed this year would float more than 47,000 Leviathans. Mr. Kellio says, on the contrary, that it would float only 1,139 ships, which sounds much more reasonable.

Valuable Rings Stolen.

David W. Berry, 1525 Q street northwest, last night told police that thieves had removed two rings valued at $90 from his home some time during the day. One of the rings held an emerald, he said, and the other was a plain gold band. The thieves gained admission by jimmying the rear door.

SPECIAL NOTICES.

GOING? WHERE? TELL US WHEN AND we will move your furniture at low cost; 50 padded vans; daily trips to all points within 1,000 miles. Phone Nati. 1460 National Delivery Assoc., 1317 N. Y. ave.

MONEY ADVANCED ON PAWN TICKETS, diamonds, jewelry, antiques, silver, gold and watches. LIVINGSTON & CO., 1319 F st. nw.; National 5649.

Window SHADES, Floor Coverings, SCREENS; prompt econ. serv. KLEEBLATT, 11th and H sts. N.E. Linc. 0879.

30-DAY Shorthand alone; 3-4 months' stenographic course, usual time. Embodies thoroughness, speed, efficiency. Latest methods. Positions for graduates. Enroll Today. BOYD'S, 1333 F

Eventually!

Your house repairing problems will be easier for you.

When "The Eberly Plan" is available, why not use it?

No sub-contractors to annoy you, one bill, one responsible organization to relieve you of the countless worries.

A. EBERLY'S SONS, Inc.

Eighty-One Years at 718 7th Street N.W.

Phone District 6557

14 HURT AS STRIKERS RIOT IN SPANISH CITY

Granada Car Operators Stone Police and Are Met With Sabers.

UPRISING IS EXPECTED

Granada, Spain, Sept. 17 (A.P.).—Fourteen persons were injured today as police broke up a meeting of 300 strikers and were stoned. Two of the injured were policemen. This was the first serious disorder growing out of the street car operators' strike.

The strikers met early this afternoon and were dispersed, but later reassembled in the Plaza de Divarrabia, where they opposed the sabers of the gendarmerie with stones and other missiles.

Traffic was tied up while the windows of nearby buildings were shattered by rocks and passersby were terrified. The demonstration was not broken up until the police had fired revolvers in the air several times and then charged with their sabres. They arrested eight strikers. Order was restored by night and civil guards patrolled the streets.

Emilio Menor, one of the agitators arrested, told the authorities that radical elements had planned the strike now in progress here and in Barcelona and that others were scheduled in various other cities as a protest against the "dictatorship" of Premier Damasco Berenguer. It is estimated that 3,500 men are out in Granada.

Geneva, Sept. 17 (N.Y.W.N.S.)—Serious political disorders are impending in Spain, according to authoritative information reaching Geneva by underground channels. Some of these reports, which come from well-informed sources, state that the disorders will culminate in revolution against King Alfonso. Even the dates on which uprisings are anticipated are mentioned—September 18 or October 10.

Recent sporadic strikes in various localities in Spain are characterized by the New York World News Service's informants as part of a process to feel out the strength of the government.

In some quarters the forecast uprisings are interpreted as a joint move by the Republicans, Socialists, and the Conservatives, led by Sanchez Guerra. Others believe that disorders are being plotted by the Royalist group to furnish a pretext for reestablishment of a military dictatorship.

The recent overthrow of some South American governments has exerted a strong psychological influence upon popular sentiment in Spain.

(Copyright, 1930.)

149,000 Veterans Ask Disability Allowance

Applications for disability allowance on nonservice contracted disabilities by World War veterans have reached a total of more than 149,000, Col. George E. Ijams, acting director of the Veterans' Bureau, announced yesterday.

These applications are being filed at the 54 regional offices. Preliminary estimates predicted that approximately 156,000 men would benefit the first year after the new veterans' act was passed.

HOW IT BEGAN... By Russ Murphy

THE HONEY-MOON
IT WAS CUSTOMARY FOR NEWLYWEDS OF THE NORTHERN NATIONS OF EUROPE TO DRINK METHEGLIN (A HONEYED WINE) FOR A PERIOD OF 30 DAYS AFTER MARRIAGE..THIS PERIOD WAS KNOWN AS THE "HONEY-MONTH" OR "HONEY-MOON".
TRADITION TELLS US THAT ATTILA THE HUN DRANK TOO MUCH OF THE METHEGLIN AFTER HIS MARRIAGE AND DIED—
IODINE
IN 1812 A FRENCH MANUFACTURER COMMISSIONED BY NAPOLEON WORKED FEVERISHLY TO PRODUCE SALTPETER FOR GUNPOWDER..WHILE EXTRACTING SALTS OF POTASH FROM SEAWEED HE ACCIDENTALLY DISCOVERED THE IODINE CRYSTALS..THUS AN ENDEAVOR TO PRODUCE AN AGENT FOR DESTROYING MANKIND WAS THE INVALUABLE AID FOR THE PRESERVATION OF LIFE—
UNCLE SAM
SAMUEL WILSON WAS A GOVERNMENT INSPECTOR KNOWN AS "UNCLE SAM." DURING THE WAR OF 1812 HIS FRIENDS JOKINGLY REFERRED TO HIS "U.S." STAMP ON GOVERNMENT GOODS AS MEANING "UNCLE SAM"...THIS JOKE WAS PERPETUATED UNTIL "UNCLE SAM" CAME TO SYMBOLIZE THE AMERICAN GOVERNMENT.
© 1930
Copyright, 1930, Metropolitan Newspaper Feature Service, Inc.

Who first said, "Mind your P's and Q's," and what did he mean?—Answer Tomorrow.

If you have other ideas as to HOW IT BEGAN, wite to Russ Murphy, care of The Washington Post. If you want to see how some other particular custom or saying began, let Russ Murphy know and his answer will be illustrated in this series.

"How It Began" will join The Washington Post family of features on the comic page next week. Follow it there.

The Listening Post

By CARLISLE BARGERON

THERE would seem to be a story behind the fact that on Tuesday morning several of the leading newspapers of the country carried the information that Edgar B. Brossard would not be retained as a member of the Tariff Commission and that a few hours later his reappointment was announced by the President. Now the fact that so many papers carried this story is proof of what is actually the truth and that is that the statement that Brossard would not be reappointed came from a source close enough to the President to be considered authoritative.

From this fact the conclusion is being drawn that something happened at the last minute to put Brossard across—to cause the President to continue him on the commission.

* * * *

SOME observers, who did not get hooked by the "information," contend, on the other hand, that the question of Mr. Brossard's remaining was settled some two weeks ago—that it was at this time that Senator Reed Smoot, who had been working tirelessly in Brossard's behalf, brought the intelligence to the President that Brossard could be confirmed.

The only difference of opinion on the subject is just when Mr. Brossard got fixed up. There is an unanimity of opinion that he was slated to go because it was considered futile to reappoint him and have him rejected by the Senate.

That he has been appointed attests to Senator Smoot's belief, at least, that he has got a sufficient number of votes to confirm him.

* * * *

IF HE has them the Utah Senator will prove to have been the greatest little fixer in the world.

Because Mr. Brossard's scalp, at the last reckoning, was something the Democrats and Progressives were determined upon. Brossard has been the tariff commission in the past and the coalitionists contend they can not see the need of reorganizing that agency with him remaining in it.

He is only one man on the new commission, of course. But his appointment will be the difference in the Senate accepting the new commission as a whole with very little fuss and staging such a fight as may involve the other appointees, especially Mr. Coulter, whom the coalitionists now recall since Brossard's reappointment, Brossard brought to the commission as chief economist. Without Brossard the new commission seemed to appeal to the Democrats and Progressives as a bunch of hard working unpolitical scientists.

The indications are that the scheduled fight on him was a risk the President did not want to take, but Senator Smoot is a tenacious soul.

Gold Watch Stolen in Store.

A gold watch, valued at $20, was stolen from the Sanitary store at Second and C streets southeast, according to a larceny report made by Henry W. Murphy, of 403 B street northwest.

MARYLAND DEALER VICTIM OF SLASHER

B. H. Lyons, of Owings, Is Found Dying With Throat Cut From Ear to Ear.

FINGERPRINTS ARE CLEW

Special to The Washington Post.

Prince Frederick, Md., Sept. 17.—With his throat slashed from ear to ear, Benjamin H. Lyons, 35-year-old merchant of Owings, lay in the Prince Frederick Hospital at the point of death tonight while police sought his suspected assailant. The attack occurred early today.

Lyons was found in a pool of blood at his store by Rufus Harrison, who was to have accompanied him to Baltimore to purchase supplies. The only clues discovered were finger prints on a butcher knife which the thief used to slash the storekeeper's throat.

Lyons is believed to have had about $350 on his person prior to the robbery. Harrison told police that he went to the merchant's store before daybreak, and was waiting on the porch when he heard groans from within the house. Pushing open the door and striking a match, he found Lyons on the floor behind the counter, with window cord about his slashed throat.

Sheriff M. M. Buckler is heading the investigation. No arrests had been reported last night.

Connecticut Avenue Eviction Puzzles Police

An array of household articles sitting unceremoniously on the sidewalk of fashionable Connecticut avenue last night puzzled police and caused considerable speculation until it was learned that a United States marshal had evicted a tenant at No. 1124.

Uncertain as to how the property should be disposed of, police of the Third Precinct loaded it into the patrol and took it to the precinct station, where it was learned that the owner was Robert N. Finley. The eviction order was issued on the request of Randal H. Hagner, local real estate man.

MEN OF MONEY BACK LOAN SHARKS' NOTES

Silent Partners Participate in Usury Business of Washington.

"ANGELS" REAP PROFITS

Continued from Page 1.

ner, it is indorsed over to him by the pseudo payee. If the name of the payee is spurious and no such person exists, then the loan shark generally has some one in his employ indorse the name of the fictitious payee. This, it might be pointed out, is almost never done, for the reason that in case by some accident that note should ever be brought into court, it would be necessary for the loan shark either to produce a nonexistent payee, or to explain the obvious forgery.

The first alternative obviously would be impossible, and the second highly embarrassing.

With that array of force conspiring against him, it is quite palpably a situation where "the sucker never gets an even break." If the attempts of the loan shark himself to extort his usurious interest are defeated, the silent partner then steps in and does his stuff.

Claims of Innocence.

He claims—and who can dispute him and get away with it?—that he is an innocent third party who has bought the notes in a bona fide transaction. He has paid his money for the notes, he insists, and is collecting not one penny of interest, but having spent his hard-earned cash on what he declares he thought was an honest, responsible investment, naturally he wants what is coming to him.

The borrower may know to his own entire satisfaction that the final holder of the notes is not, as he so altruistically insists, an innocent victim of the borrower's delinquency, but as the laws of the District now are framed, for the borrower to prove what he knows to the satisfaction of the court is another matter entirely.

Not only are the so-called established loan sharks, with offices, stenographers and collectors, preying on the penurious public by charging usurious rates for the use of their money, but numerically, at least, there is another class of loan sharks preying upon the public, principally in governmental departments.

Loans to Fellow Workers.

These are employes of those departments who make it a practice to lend money to their fellow workers at rates ranging anywhere from 20 to 100 per cent per month, depending upon how serious and pressing is the borrower's need.

In one department, for instance, a colored elevator operator for years has been reaping a tremendous harvest lending employes in the department anywhere from $1 to $100 "just until pay day," at rates ranging from 25 per cent for the larger amounts down to 100 per cent for the smaller sums.

To borrow $2 from him, for instance, the borrower promises that when pay day comes around, he will pay back $4. And what is more, when pay day arrives, the elevator operator is on the job and he collects. If the borrower attempts to stall, the elevator boy threatens to inform the man's boss, and if that fails to accomplish results, he actually does report the situation.

Waits for Witnesses.

Some time when he has the department chief and plenty of other listeners in his car he addresses his chief in this wise:

"Boss, that Mr. Magadget in your office borrowed $4 (or whatever the amount with interest adds up to) last month, and now he says he won't pay me back. Boss, I need that money, and I sure would be happy could you help me get it back."

Because it is known that the elevator operator-loan shark really will go to the top to force a delinquent debtor to settle up, it is almost never that he has need to resort to that weapon.

The fact remains, however, that this elevator operator, as well as all others like him in Government departments—and it appears that practically every department has its employe who hangs on to his job for no other reason than that it enables him to function as a loan shark—are just as certainly usurers as are the other loan sharks who operate from offices of their own and lend to all comers. These departmental employes, as a matter of fact, get practically all of the governmental business which some of the loan sharks will not touch for the reason that the salary of a Government worker can not be garnisheed.

Umbrella Stands Stolen.

Three umbrella stands were stolen from the Cook School, according to a report to police by Levi Whitney, janitor of the building. The articles have been taken from the place since July 1, Whitney said.

RITCHIE PLACES BAN ON MARYLAND BOOM

Asks State Convention Not to Boost His Stock for President.

SENDS TYDINGS LETTER

Continued from Page 1.

sideration of presidential candidates for 1932, and that it is unfair at this early date to call on Maryland Democrats to commit themselves to any one candidate.

It is also understood that the governor felt an indorsement for the Presidency at this time would be more embarrassing than helpful to him, since he has not yet been reelected, an important factor in any consideration of his status as presidential timber.

The governor's letter was as follows:

"I understand that you will be the unanimous choice of the delegates for chairman of the Democratic convention, which meets tomorrow, and I am writing you in that capacity.

"I have learned that consideration is being given by some of my friends among the delegates to the introduction in the convention of a resolution indorsing me as our party's next candidate for the Presidency.

"It seems to me that the proceedings of our convention tomorrow should not be diverted from the issues of the present campaign in this State by any consideration of who our next nominee for the Presidency ought to be.

"Maryland Democrats can be relied on to back whoever they consider the best nominee for the Presidency when the proper time comes, and if any resolution referring to me in this connection should be introduced in the convention tomorrow I will appreciate it if the convention does not take any action upon it."

To Fight Administration.

This does not mean that Democrats and Gov. Ritchie will not make the national Republican administration an issue in this campaign. They fully intend doing that in the tentative platform which has been drafted for presentation to the convention resolutions committee.

The collapse of prosperity, unemployment, the Hawley-Smoot tariff, farm relief and Federal finances are dwelled on in the platform already prepared for a caucus of Democratic leaders, who will present it to the resolutions committee.

Moreover, responsibility for the breakdown in prosperity, the throwing out of work of thousands of persons, the declining foreign trade of the Nation and the condition of agriculture all are laid at the door of the Republican administration in Washington.

Prohibition Made Issue.

The tentative platform justifies this excursion into national issues and politics on the ground that six Democratic candidates for Congress are seeking the votes of the people of Maryland this year and that the election of these Democrats will be a step toward assuring relief from the conditions brought about from the Republican administration.

As drafting of the tentative platform was concluded yesterday, it appeared that the three issues the Democrats will raise in the State campaign will be Gov. Ritchie's record for the last ten years, prohibition and the Hoover administration at Washington.

The prohibtion plank reiterates Maryland "home rule" principles first put forth in the Democratic State convention of 1923.

This plank proposes that the problem of prohibition be turned back to the States. A pledge to oppose a State-wide enforcement act pursuant to the Volstead act is made in this plank, which also recognizes the rights of the counties of Maryland to have as stringent liquor laws as each desires.

Harmony Is Expected.

The convention is expected to be free from any major disagreements All the delegates elected are regarded personally and politically as friendly to Gov. Ritchie; and although many of them are drys, there was no apparent evidence last night that any will seek to change or modify the prohibition plank.

The plank originally was introduced to the Democratic party in this State in 1923 by Emery L. Coblentz, of Frederick. Mr. Coblentz, who was chairman of the resolutions committee that year, was then a dry and still is regarded as a dry. However, he did not believe that the plank was incompatible with his prohibition beliefs.

William C. Walsh, of Cumberland, former member of the Maryland Court of Appeals, will be chairman of the resolutions committee. Blair Lee, former United States senator and for years leader of the progressive wing of the Democratic party in Maryland, will leave his political retirement to place Gov. Ritchie in nomination before the convention.

To Ratify Platform.

Aside from the selection of Gov. Ritchie and the other State-wide candidates, a pure formality, and the speechmaking, the convention will do little beyond satifying the platform which will come from the resolutions committee.

In drafting the tentative platform which will be presented to the resolutions committee, Gov. Ritchie asked the other Statewide candidates and leaders of all factions of the party to assist him.

Among those who participated in the meetings which drafted this document, were Howard W. Jackson, William Curran, Robert B. Ennis, W. Mason Shehan, David C. Winebrener 3d, William S. Gordy, jr., E. Brooke Lee, Leonard Weinberg, Charles H. Knapp, J. Enos Ray, chairman of the Democratic State central committee; R. Howard Bland, Attorney General Thomas H. Robinson, Eugene H. Bur, Morton Prentiss, Stuart S. Janney and Mr. Walsh.

The meetings last night and today marked the first at which Mr. Jackson, Mr. Curran and Mr. Ennis have sat side by side at a political council table since the last primary fight. It was reported that the three leaders were in accord on most of the questions raised.

WASHINGTON PARIS
JULIUS GARFINCKEL & CO.
We Are Moving To Our New Store Early in October
FINAL CLEARANCES HERE NOW
Greater Reductions . . . Greater Values In Our Removal Sale Goods For Fall and Winter
Extraordinary savings on lovely dresses of velvets, satins, cloths for every occasion . . . wonderful coats, fur-trimmed . . . fur coats and scarfs of our well-known fine quality . . . sportswear . . . bags . . . hosiery . . . underwear . . . negligees . . . imported costume jewelry
For Women, Misses, Children
All sales final . . . No approvals
F STREET CORNER OF 13TH

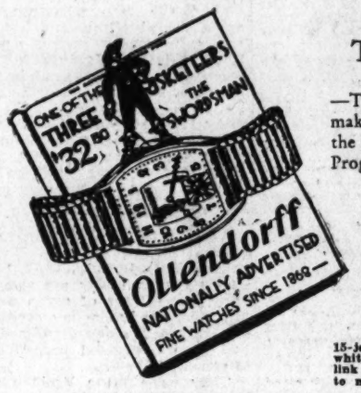

TONIGHT
—The Ollendorf Watchmakers are featured on the R. Harris and Co. Program at—
7:15
WMAL
15-jewel Ollendorf movement, white curved back case with link bracelet to match..... $32.50
R. Harris & Co.
F Street at 11th
Jewelers and Diamond Merchants for Over Half a Century

Man Goes to Gallinger After Reporting Killing

A man who claimed to be a nephew of Representative Charles L. Underhill, of Massachusetts, was committed to Gallinger Hospital for mental observation last night after he had told authorities that he had just murdered the chief of police at Hyattsville, Md. The man gave his name as George W. Underhill, of Bridgeport, Conn.

Police said that he walked into Walter Reed Hospital late in the afternoon and asked protection from gangsters. He explained that his life was in danger because he had killed one of Al Capone's men in St. Louis recently.

Pennies and Pistol Are Loot.

Entering the store at 1200 Delaware avenue southwest by forcing a side window, thieves yesterday took 32 pennies and a 38-caliber revolver. Benjamin Friedman, of the Delaware avenue address, reported the theft to police.

"Yes—we're building in Northgate this Fall—just bought a wonderful lot, sheltered by historic old trees in this artistocratic development. And next week the North Washington Realty engineers and architect are going to help us plan the kind of home WE want in a practical way."
* * * * * * *
"Of course, I, just like every other woman, have treasured many of my ideas since girlhood. I always wanted oodles of friendly book shelves and deep closets, at least three baths, an extra log fireplace in my own bedchamber. And George has always wanted his own den, a billiard and radio room—and many other things dear to a man's heart that the average home simply doesn't give. Then there are the children—but——"
* * * * * * *
"Now we're going to get exactly what we want. And, just like George said at breakfast, 'the first practical step was made when we chose our adorable homesite in Northgate.'"
* * * * * * *
"Why Northgate? Well, we've shopped around; we've burned oceans of gas in order to find out where the best fine homesite values around Washington really are. The answer was Northgate—that's why we're building there."
Northgate
A DEVELOPMENT OF
NORTH WASHINGTON Realty Company Inc.
E. Brooke Lee, Pres. P. Blair Lee, Vice Pres.
Curtis Walker, Treas.
DIRECTIONS: To inspect, motor out 16th Street, north of Alaska Avenue to Locust Road. Turn right to exhibit home. Sales Office, 7900 Georgia Avenue, Shepherd 2400.

DIED.
BADEN—On Wednesday, September 17, 1930, SARAH J., beloved wife of J. Maurice Baden. Funeral from her late residence, 1527 Gales street northeast, on Friday, September 19, at 2 p. m. Relatives and friends invited. Interment Fort Lincoln Cemetery.
BROWN—On Sunday, September 14, 1930, at his residence, 1819 Vernon street northwest ANDREW J. BROWN, D. D. S., husband of Grace Dufour Brown and father of Oliver Dufour Brown, of Hongkong, China. Funeral services at the parlors of Almus R. Speare, 1623 Connecticut avenue northwest, on Thursday, September 18, at 2 p. m.
BROWN—A special communication of Benjamin B. French Lodge, No. 15, F. A. A. M., is hereby called for Thursday, September 18, 1930, at 1:15 p. m., in lodgeroom No. 1, new Masonic Temple, Washington, D. C., for the purpose of conducting Masonic burial services for our late brother, ANDREW J. BROWN. By direction of the Worshipful Master. SIDNEY I. BESSELIEVRE, Secretary.

FUNERAL DIRECTORS.
ESTABLISHED 1876.
JOHN R. WRIGHT CO.
1337 10th st. nw. Phone North 0047.
J. WILLIAM LEE'S SONS
FUNERAL DIRECTORS
CREMATORIUM
332 PA. AVE. NW. NATL. 1384 and 1385.
CHAS. S. ZURHORST
301 EAST CAPITOL ST.
Phone Lincoln 0372.
P. J. SAFFELL
733 8TH ST. NW. Natl. 0537.
Frank Geier's Sons Co.
1113 SEVENTH ST. NW. Telephone Modern Chapel. NATIONAL 2473.
THOS. S. SERGEON
1011 7TH ST. NW. Telephone Natl. 1090
JAMES T. RYAN
317 PA. AVE. SE. Atlantic 1700.
V. L. SPEARE CO.
Neither the successor of nor connected with the original W. R. Speare establishment.
1009 H St. N.W. Phone Frank. 6626. Formerly 940 F st. nw.
Clyde J. Nichols, Inc.
4209 9TH ST. NW. Col. 6324.
Wm. H. SARDO & CO.
412 H ST. NE. Phone Lincoln 0524.

CHAMBERS

Solid metal casket. Complete funeral. The kind that is charged double the price.
Chambers' Price Only $295
Nothing Else to Pay For
In Case of Death Call
THE GREATER
W. W. Chambers Co.
14th Cor. Chapin St. N.W.
Phone Columbia 0432
Where the Best Costs Less

FUNERAL DESIGNS.
GUDE BROS. CO., Florists
1212 F street National 4276.
APPROPRIATE FUNERAL DESIGNS
GEO. C. SHAFFER 900 14TH ST. NW.
Expressive Floral Emblems. Natl. 0106
Mod. prices. Open eve. & Sun. Natl. 2416

CEMETERIES.
GLENWOOD CEMETERY
Choice Lots and Sites for Sale.

DIED.
BUDD—On Wednesday, September 17, 1930, at the Stanton Park Hospital, MICHAEL WALTER, beloved husband of Katherine Budd, of 513 Second street northeast. Funeral services at Zurhorst's funeral parlors, 301 East Capitol street, on Friday, September 19, at 2 p. m. Interment (private) at Prospect Hill Cemetery. Please omit flowers.
EARNSHAW—On Wednesday, September 17, 1930, at her residence, 1225 Clifton street northwest, ALICE KING, beloved wife of the late Richard J. Earnshaw. Funeral from her late residence on Friday, September 19, at 2 o'clock p. m. Relatives and friends invited to attend. Interment private.
FORSYTH—On Wednesday, September 17, 1930, ELIZABETH M., beloved wife of the late Walter W. Forsyth and mother of T. Carlton and J. Lynwood Forsyth. Funeral services at her late residence, 1534 Twenty-fifth street southeast, on Friday, September 19, at 2 p. m. Relatives and friends invited. Interment Cedar Hill Cemetery, Lynchburg, Va., papers please copy.
GROSSKURTH—On Wednesday, September 17, 1930, EMMA MARIE, beloved wife of William Grosskurth, aged seventy-six years. Funeral from her late residence, 2945 Carlton avenue northeast, at 2 p. m., September 19. Private.
HOSKINSON—On Monday, September 15, 1930, at Rockville, Md., LAURA M., widow of R. H. Hoskinson, in the seventy-sixth year of her age. Funeral from Potomac Methodist Episcopal Church, Potomac, Md., on Thursday, September 18, at 11 a. m.
JUDSON—On Monday, September 15, 1930, at 4 p. m., at her residence, 120 Fifth street northeast, CLEMENTINE, widow of Capt. Amos M. Judson. Funeral from theabove residence, on Thursday, September 18, at 2 p. m. Relatives and friends invited. Interment at Rock Creek Cemetery.
LEVENTHAL—On Wednesday, September 17, 1930, at her residence, 1522 Seventh street northwest, DORA, beloved daughter of Morris and Rose Leventhal, age eighteen years. Funeral from her late residence, 1522 Seventh street northwest, on Thursday, September 18, at 2:30 p. m. Interment Adas Israel Cemetery.
MARCEY—Suddenly, on Sunday, September 14, 1930, at Upper Falls, Md., ROBERT E., beloved son of Elvin J. and Sarah C. Marcey. Funeral services at W. W. Chambers Co. funeral home, 1400 Chapin street northwest, on Friday, September 19, at 1:30 p. m. Interment Arlington National Cemetery.
REVILLA—Suddenly, on Sunday, September 14, 1930, at Emergency Hospital, MANUEL G. REVILLA. Funeral from W. W. Chambers Co.'s funeral home, 1400 Chapin street northwest, on Thursday, September 18, at 8:30 a. m.; thence to St. Paul's Church, Fifteenth and V streets northwest, where mass will be said at 9 a. m. Interment Mount Olivet Cemetery.
ROBINSON—On Wednesday, September 17, 1930, at his residence, 206 Hamilton avenue, Clarendon, Va., RUFUS C., beloved husband of Lucy Y. Robinson. Funeral services at his late residence on Friday, September 19, at 9:30 a. m. Interment at Winchester, Va.
SCOTT—On Monday, September 15, 1930, JULIA H. SCOTT. Funeral services at Almus R. Speare's funeral home, 1623 Connecticut avenue northwest, on Thursday, September 18, at 11 a. m.
SIKKEN—On Tuesday, Septmeber 16, 1930, at his residence, Wells avenue, Edmonston, Md., ERNEST, beloved husband of Nellie Sikken. Funeral from his late residence on Thursday, September 18, at 2 p. m. Relatives and friends invited.
VALENTINE—On Monday, September 15, 1930, at Hampton, Va., JOSEPH W. VALENTINE, a member of Burnside Post, G. A. R., and uncle of Mabel V. Griffiths, in his ninetieth year. Funeral services at the S. H. Hines Co. funeral home, 2901 Fourteenth street northwest, on Friday, September 19, at 2 p. m. Interment at Arlington National Cemetery.
YEABOWER—On Wednesday, September 17, 1930, at his residence, 5010 Arkansas avenue northwest, JOHN H., beloved son of the late George W. and Mary Yeabower (nee Friess) and father of Robert M. Yeabower. Funeral from the above residence, on Friday, September 19, at 2 p. m. Relatives and friends respectfully invited. Interment at Prospect Hill Cemetery.
YEABOWER—A special communication of Hope Lodge, No. 20, F. A. A. M., is hereby called for the purpose of attending the funeral of our late brother, JOHN H. YEABOWER, on Friday, September 19, 1930, at 1 p. m. CHARLES J. DILLER, Master. Attest: PAUL B. ELCAN, Secretary.

OPEN A CHARGE ACCOUNT
FINE MEN'S WEAR
EISEMAN'S, 7th & F

MOTOR TRUCK REPAIRS
Cabs—Bodies—Tires
PAINTING
REPAIRING
WITT-WILL CO.
Inc.
52 N Street N.E.
Natl. 5354

UNITED ★ STATES STORAGE COMPANY
moths are no respecters of expensive upholstery. Let us protect your best pieces with the Konate Process. ★ It carries a 3-year insurance policy against the destructiveness of these pests. The cost is very moderate. Call Metropolitan 1843 for an estimate.
★ 418 10th Street ★

LIFE TIME FURNITURE
Almco Table Lamp
with green pottery base and paper parchment shade

$4.95
A genuine Almco Lamp with unusually attractively shaped green base and decorated shade of paper parchment, $4.95.
FREE PARKING
Leave your car at Ott's Garage, 621 D St., without charge, while shopping here.
MAYER & CO.
Seventh St. Bet. D and E

WISCONSIN SENATOR MARRIES SECRETARY

La Follette Weds Miss Young, Native of Capital, in Madison.

COUPLE LEAVES ON TRIP

Senator Robert M. La Follette, of Wisconsin, and his secretary, Miss Rachel Wilson Young, of Washington, were quietly married in Madison, Wis., yesterday, according to Associated Press dispatches received here. Miss Young lived with her parents at 1869 Mintwood place northwest.

The couple left for an unannounced destination shortly after the ceremony. They had planned to be married in Washington, but the senator's presence in Wisconsin was made necessary by his brother Philip's campaign for governor.

Mrs. L. C. Young, mother of the bride, said that the wedding came as no surprise, although she did not know what plans the couple had made.

The Youngs, members of an old Virginia family, have lived in Washington for 30 years. The bride graduated from Central High School here and has been employed in Senator La Follette's office for several years.

The young senator was born at Madison, Wis., February 6, 1895. He served for a number of years as secretary to his father, the elder Senator La Follette, and was elected to the Senate in 1925. He is chairman of the Senate committee on manufactures and holds a seat on the important foreign relations committee.

SISTER IDENTIFIES MAN, CRASH VICTIM

Continued from Page 1.

ment, went to the hospital to investigate the accident.

Higgins told the policeman that the car had upset when Coombs, driving at a high rate of sped, lost control. The soldier said he had been hitchhiking to his post when the other two men in the machine picked him up.

Coombs insisted that he knew Marcey only as "John," and that he had met him in Washington and taken him along to Baltimore for company. State police in Maryland report that the automobile was stolen early Sunday morning from James W. Ryan, 2808 Thirty-fourth place northwest.

Five Nebraska Bandits Loot Bank of $20,000

Lincoln, Nebr., Sept. 17 (A.P.).—Five unmasked men armed with pistols and submachine guns invaded the Lincoln National Bank today and obtained an undetermined number of securities and $20,000 to $30,000 in cash. First reports from employes that $1,000,000 in securities had been stolen were denied later by J. T. Shields, assistant cashier, who said the amount was small.

The bandits slugged President W. H. Barkley and Cashier Phil Hall before ordering a score of employes and customers to lie on the floor while they cleaned out tills and security boxes.

"White Smoke" Drink Kills Seven in New York

New York, Sept. 17 (A.P.).—"White smoke," a mixture of denatured alcohol and milk, caused the death of seven men in the "Tin Mountains," a colony of tin shacks in Brooklyn, chemical analysis of the mixture indicated today. Three of the men were dead when they were found yesterday. The others died in hospitals.

The tin shacks are used by seamen. Police said the men had purchased a quart of painter's alcohol for 35 cents and mixed it with boiled milk.

Suit Against Tire Firm Thrown Out by Court

Jersey City, N. J., Sept. 17 (A.P.).—Action instituted by James A. Kelly, Jersey City real estate man, and two other stockholders to have the Kelly-Springfield Tire Co. placed in hands of a receiver was dismissed today by Vice Chancellor Fallon.

The action came after two counsels for the plaintiffs withdrew from the case and expressed belief that the suit "was not instituted in all sincerity."

Atlanta Dentist Sues Golf Player for Hurts

Atlanta, Ga., Sept. 17 (A.P.).—Dr. Shepherd Eplan, Atlanta dentist, would make a game of golf costly for Burton C. Harris.

On file in Fulton County Superior Court is a suit seeking $10,000 damage for an injury Dr. Eplan said he suffered when struck in the eye by a golf ball driven by Harris. He claimed the ball fractured a bone, impairing his vision.

Cars Washed While You Wait

OPEN
Nights Till 7 P. M.
Saturdays Till 9 P. M.
Sundays Till 2 P.M.

95c

Saturdays, Sundays and Holidays
$1.25

SIMONIZING, $5.00 UP

Bill Lynch's Auto Laundry, Inc.

Washington's Most Modern Auto Laundry

632 New York Ave.
627 K St. N. W.

Polishing, Alemiting, Engine Cleaning, Top Dressing, Etc.

DRY LAW HELD BOON TO POLITICIANS

Continued from Page 1.

especially patronage. And by my experience as zone supervisor I know that the same condition exists everywhere in the country.

Longs for Thorough Inquiry.

What a story the 26 prohibition administrators could unfold if called before a congressional investigating committee! But it will never be done. For every senator and representative is interested in patronage, especially if he is of the administration party.

The case I related of Senator Curtis forcing one of his men back into the service is an incident in point. There is Senator Norris, too, who opened his dry campaign before the Epworth League in Lincoln, Nebr., last July 26, with the declaration that "prohibition enforcement has been and still is honeycombed with partisan politics." He cited examples from Maj. Mills' revelations about New York. But he carefully refrained from showing up conditions among his own constituents in Omaha, which is quite as wet and corrupt as New York.

All this is quite apart from any individual bribery. Your politician doesn't see favoritism as corruption. That's the way his mind works.

And the men who campaign against prohibition and criticise the enforcement ranks, notably Representative LaGuardia, are among the most insistent in forcing their henchmen into the service.

An immense volume of this political maneuvering with prohibition goes on locally. But much of it is backed up through the Prohibition Bureau in Washington.

Reinstatements Ordered.

When I left Washington to assume the post of administrator in New York in July, 1927, I had neatly tucked under my arm the personnel folders of seven prohibition agents whom my predecessor, Maj. Mills, had dismissed. I had been instructed immediately to reinstate them.

They were Isaac Freidenburg, Emil Manzello, David Levy, John J. Kerrigan, Samuel Kupferman, Louis J. Obici and Frank A. Nelson. Most of these men were Republican political workers in New York and all were strongly backed by Representative LaGuardia and Samuel S. Koenig, Republican leader of New York County.

After their dismissal by Maj. Mills, at the insistence of Koenig and LaGuardia, Assistant Secretary Andrews ordered the circumstances of their dismissal inquired into. A board of four other agents was appointed. The result was that all seven were recommended for reinstatement. That was the situation when I took hold of things. I didn't know how much of a whitewash the inquiry had been.

Before I left Washington both Assistant Secretary Lowman and Commissioner Doran talked very candidly about the political situation in New York and were anxious that I should try to smooth it out.

I looked very carefully over the seven folders, whose contents were later to be made the subject of Maj. Mills' revelations in Colliers.

Lowman Backed Nelson.

I decided I might best be warranted in recommending the reinstatement of Nelson, but before I had taken any action I received a letter from Mr. Lowman, dated July 30, reporting that "strong pressure" was being used for Nelson and "as I understand it Nelson's record was all right. Some people tried to frame him, but he was acquitted by the courts." He inclosed a letter from Frederick Oppikofer, a member of the Republican State committee, to himself, about Nelson:

"This is the matter about which Ogden Mills and Charles D. Hilles have corresponded with you. You are doubtless very familiar with it. Mr. Nelson has not heard anything for some time. * * * I presume that you are overwhelmed with matters of this kind, but this case is exceptionally meritorious."

I decided to reinstate Nelson. Of course, I never had much confidence in him, but I knew his political connections and decided to place him where he could not do much harm.

About a year after his reinstatement Nelson was caught in his off hours shaking down a speakeasy in Mount Vernon, N. Y. He was convicted and on April 18, 1929, was sentenced to serve two to five years at hard labor in Sing Sing Prison.

Shortly after reinstating Nelson, I had the other six dismissed agents in to see me and certainly was not impressed with any of them.

The records of two of them were later summed up by The World as follows:

John J. Kerrigan.

November 2, 1921: Was one of a party which shot Joseph Morris in course of a raid.

July 3, 1922: Arrested for pointing pistol at John Devlin, director of public safety at Bayonne, N. J.

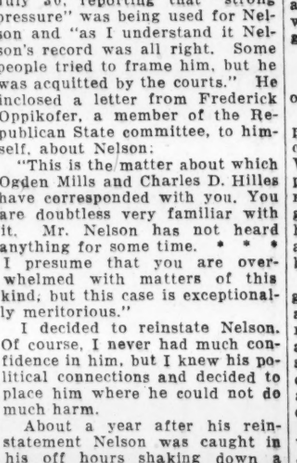

REPRESENTATIVE FIORELLO LA GUARDIA,
wet critic of prohibition agents, who fights to keep his own men on dry enforcement jobs.

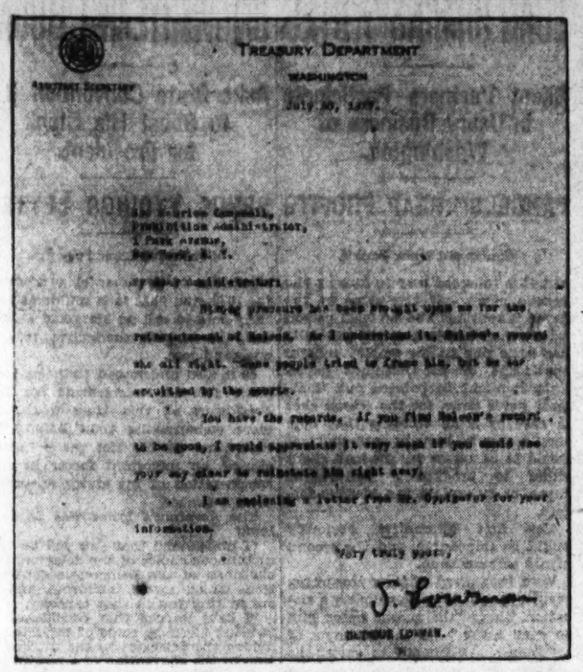

TREASURY DEPARTMENT
WASHINGTON
July 30, 1927.

Lowman letter backing up plea for reinstatement of agent later sent to prison.

January 1, 1924: Accused of beating up Charles Goldberg and Edward T. Bellow, jr., youths, in course of raid.

October 4, 1925: Involved in quarrel which resulted in shooting and killing of Owen Boyle by Patrolman F. P. Dugan. At trial admitted he had told false story to detectives on the arrest of Dugan.

October 7, 1926: Arrested for having in his possession a set of burglars' tools. Arraigned, he said he came into possession of them in course of his official duties, and was released.

November 10, 1926: Dismissed for "inefficiency."

Samuel Kupferman.

November 8, 1921: Arrested for lending gun to man who took it and shot a boy.

November 26, 1923: Arrested for taking part in gun fight with taxi drivers.

April 18, 1924: Arrested for killing Thomas Monteforte, an alleged bootlegger. Not indicted.

November 14, 1925: Dismissed.

That was the record as a newspaper had it. Of course, there was plenty more in the personal files on their conduct and activities. Kerrigan was a protege of Koenig and Kupferman was one of LaGuardia's valued workers.

Because of particular pressure for these two, I decided to reinstate them.

After considering the records of the other four backed by Koenig and LaGuardia and passed by a Government inquiry, however, I could not accept them. I never recommended them.

Kerrigan and Kupferman came back into the service and after a short time were continually in trouble. Subsequently Kupferman was indicted for extortion but was acquitted. Kerrigan was indicted in Brooklyn on a charge of convoying a truck load of smuggled liquor over the roads of Long Island. The truck was captured by my men in Huntington and Kerrigan and another agent were found in the party. Kerrigan also was acquitted.

Both Out of Service.

But both of them have been out of the service a long time.

In commenting on the reappointment of these two men, after citing the records above, the World declared that "by reappointing them the prohibition administrator merely confirms the general belief that the whole prohibition service is manned by about as low a crew as could well be assembled anywhere."

That was not correct, for in general (especially after I had had a chance to do some weeding) my men were a fine, loyal lot. But a few black sheep, forced on the service by politicians, can do a lot of damage to the general morale as well as by their individual deeds.

During my first winter in New York an incident occurred which gave me some insight into what was then the situation. I drove my car up in front of the prohibition headquarters at 1 Park avenue on a cold, snowy day. The policeman came up to me from the corner.

"Say, give me a slug, will you?" he said. "I am cold."

I assured him I didn't have any whisky.

"Beg your pardon," he said. "I thought you were a prohibition agent."

Bribes Often Offered.

But, as I have said, my men were generally conscientious. Often my agents reported that pressure was being put upon them, that bribes had been offered. The following case is typical of several:

On November 3, 1928, the head of my investigation section reported that Agent C. A. Mullaney had been approached by a certain Republican Assembly district leader, whom I shall not name at present, and had been requested to "go easy" on a prisoner arrested in the seizure of a still near Poughkeepsie. I have Mullaney's affidavit on the matter. He was invited to the district club and there told to "lay off" in the matter of testimony when the case came to trial. When he refused he was asked how much he wanted.

I complimented the agent on his honesty and told him to go ahead as though nothing had happened and I would back him up.

Then I telephoned Koenig and told him about the incident. He promised that the district leader would be called off, and such proceedings would be stopped. The next day the district leader came to see me and said he had been sent by Koenig. I told him there would be unpleasant consequences if there were a repetition of this occurrence. He admitted everything Mullaney had told me, and I could not argue with the man because he could not see that he had done anything very terrible.

That's a politician's viewpoint, and Koenig's was just as surprising. While he condemned the action of this political leader under him, the very next day he called on me and asked me to reinstate an agent who had been dropped from the service because of his proven criminal record.

Politics Means Protection.

But do you suppose Agent Mullaney would have been so straightforward if he had been a political heeler? Politics means protection, and it is useless to expect a politically appointed agent to make a prohibition case when his political leader says "lay off." off."

Nevertheless, I knew when I came to New York that I would have to try to keep the politicians pacified. I had a $100,000 deficit, and the only way I could balance my budget was to dispense with some 40 or 50 agents, whose salaries at that time were about $2,000. Judging on merits, it would have been an easy job to weed these out, but since most of my force had political backing, it was difficult.

I handled the matter by getting lists of the men in whom politicians were interested from the Republican chairmen of the five counties comprising Greater New York: Samuel S. Koenig, of New York; Jacob A. Livingston, of Kings; Albert D. Brunner, of the Bronx; Joseph de Bragga, of Queens, and Clinton J. Sharrett, of Richmond. Representative Hamilton Fish, jr., also gave me a list of the men in whom he was interested. This proved a master stroke, as it showed the political strings on my men.

I revised my list again and again, determined to keep every good agent who lacked political backing, and at the same time tread on as few political toes as possible.

Had Criminal Records.

Investigation at this time showed that two men had criminal records and would have to go. Koenig pleaded very hard for one of them, who was high on his list, but I dropped him just the same. Later, however, I learned that the man was working in another district.

I went to Washington August 12 and Assistant Secretary Lowman instructed me to submit to him the list of men I was dropping before taking final action. He told me he was flooded with requests from New York, particularly from Koenig and Charles D. Hilles.

I told Lowman I was trying to cooperate with the political factions in New York and he said that was right.

"You know, Hilles is my boss," he added.

I made no comment to this, though it sounded strange coming from the Assistant Secretary of the Treasury, but it explained a lot of things.

I soon had a list of 25 for dismissal and sent it to Washington. It included a number of political appointees, but the list was approved before the politicians found it out. There was some protest, but nothing serious.

But I soon found that some of the men were working in Newark and neighboring districts. It is awfully hard to get rid of men when Washington has its ear to the political ground.

In 1927 Mr. Lowman complained to me that two of my agents, Geisler and Mannix, were involved in a brawl and shooting scrape in a speakeasy near Hudson, N. Y. After an investigation they were dropped from the service. Geisler was strongly backed by Koenig. He came to see me a number of times trying to get reinstated.

Finally Geisler was reinstated in the Albany district, and on the last day I was in office I received a telegram from the commissioner instructing me to employ Geisler in my district as a special employe. I did not do it. Whether it has been done since I retired I do not know.

(Copyright, Press Publishing Co., New York World, 1930.)

Tomorrow Maj. Campbell relates his experience with Washington on the Palmer Canfield appointment and the La Guardia-Bruno episode.

Janitress, 44, Attacked And Killed in Chicago

Chicago, Sept. 17 (A.P.).—Mrs. Mary Jakubiak, 44-year-old janitress and mother of four children, was attacked and slain early today as she returned to her home from the downtown building where she was employed.

Her body, throat slashed and clothing torn and disheveled, was found in a path near her home. Police believe the slayer accosted the woman, dragged her into the dusty path that served as an alley and killed her. Her purse lay open near her body, her pay check untouched.

Pills Are Blamed In Death of Three

Mother Tells Officers That Poison Pellets May Have Killed Children.

Los Angeles, Sept. 7 (A.P.).—The possibility poisonous pills may have killed three children and critically stricken four others of the same family was suggested to sheriff's deputies today by Mrs. Robert Lowe, the mother. She and her husband told of pills found and eaten by the children. Questioning of the couple began after their three eldest children became ill early today.

Capt. Walter Hunter said Mrs. Lowe related some of her children had brought home a bottle of pills. She said she assumed they were harmless pellets of a kind commonly kept in homes for children suffering indigestion.

Betty, 5; Virginia, 3, and John, 18 months, died Sunday night after an illness of a few hours. Lois, 7, taken ill simultaneously, continues in a critical condition at the general hospital.

Robert, 14; Frances, 11, and Geneva, 9, were rushed to the hospital early today when they were stricken with similar symptoms. Physicians at first attributed the illness to food poisoning.

Capital Man Bequeathed $2,500.

Thomas J. Stead, of the Wardman Park Hotel, will receive approximately $2,500 from the estate of his late brother, William Potter Stead, according to terms of a will filed for probate in New York yesterday. Mr. Stead died August 24 last, leaving an estate valued at $5,000.

RESORTS

Virginia

Get the most from your vacation. Virginia's seashore offers every sport and recreation. Address Tourist Bureau, Norfolk-Portsmouth Chamber of Commerce, Norfolk, Va.

Massachusetts.

HOTEL PURITAN
390 Commonwealth Ave. Boston
The Distinctive Boston House
One of the most homelike hotels in the world.
Our Booklet has Guide to Historic Boston. Send for it.
W. P. Andrew, Manager

Armstrong's Perfect Linoleum
FROM THE MILL TO YOUR HOME THROUGH
Superior Linoleum Co.
Printcraft Bldg.
926 H St. N.W. Nat'l. 9243

DECATUR 6100
STOP ME 35 CAR
35c

BULBS
10% Discount
10% Discount on all Edison Mazda Bulbs bought in quantities of 6.
This Makes
6—25, 40, 50 or 60 W. Bulbs
$1.08
Phone Your Order and We Deliver.
C. A. Muddiman Co.
911 G St. N.W.
Nat. 0140

Now $885 and up
Worlds Largest Selling Eight
HUDSON
Great 8
ESSEX
70 mile an hour
SUPER-SIX
$650 and up
All Prices F. O. B. Factory, Detroit
HUDSON-ESSEX DEALERS EVERYWHERE

25c
The price is important—but the *quality*—not the price—has held Colgate leadership for 30 years.

COLGATE announces the acceptance of Colgate's Ribbon Dental Cream by the Council on Dental Therapeutics of the American Dental Association.

Be guided in your choice of a toothpaste by the acceptance of the Council on Dental Therapeutics.

•

Use Colgate's—not only the largest-selling toothpaste in the world—but a toothpaste recommended by dentists for more than a quarter of a century.

Colgate's cleans teeth safely; it contains only safe cleansing agents. It leaves the teeth clean; the mouth refreshed and pleasant-tasting.

Colgate's is used by more people than any other dentifrice.

COLGATE'S RIBBON DENTAL CREAM

U. S. TO RECOGNIZE PROVISIONAL REIGNS

Envoys to Argentina, Peru and Bolivia to Present Credentials Today.

STIMSON EXPLAINS ACT

By EDWARD T. FOLLIARD.

Three provisional governments in South America, all born of bloody revolts, will be formally recognized by the United States Government today, it was announced yesterday by Secretary of State Stimson.

In Argentina, where the eccentric President Hipolito Irigoyen was driven from office ten days ago, Ambassador Bliss will present letters of credence and notify the provisional government that it has been recognized. In Peru, where President Legula was deposed in August, Ambassador Dearing will do likewise, and in Bolivia, where the existing government was overturned in June, Minister Feely will follow a similar course.

Recognition by the United States will be a boon for the three provisional governments, from both a political and an economic standpoint. As Secretary Stimson pointed out, it will help them to reestablish their "normal intercourse with the rest of the world."

In announcing the decision of the American Government to recognize the provisional governments of Argentina, Bolivia and Peru, Secretary of State Stimson said:

"In reaching the conclusion to accord recognition to these three governments, the evidence has satisfied me that these provisional governments are de facto in control of their respective countries and that there is no active resistance to their rule. Each of the present governments has also made it clear that it is its intention to fulfill its respective international obligations and to hold in due course elections to regularize its status.

"The action of the United States in thus recognizing the present Argentine, Peruvian and Bolivian governments does not represent any new policy by the United States toward the nations of South America and the rest of the world.

"I have deemed it wise to act promptly in this matter in order that in the present economic situation our delay may not embarrass the people of these friendly countries in reestablishing normal intercourse with the rest of the world."

Explanation by Stimson.

Asked to clarify his statement that this does not represent any change in policy, Secretary Stimson continued:

"In acting toward these three governments, which we are recognizing tomorrow, we are following the regular rules of international law, and the regular policy which has characterized this country ever since the first Secretary of State announced it—Mr. Jefferson, in the administration of President Washington.

"But with certain countries there are differences made by treaty either with us or between each other. For example, the five Central American countries have entered into a treaty between themselves in which they agreed not to recognize any government which came into office by virtue of a coup d'etat or a revolution. That was done in 1923, and although we were not a party to the treaty, we were in hearty accord with it and we agreed on our part that we would follow the same policy with respect to the five republics who had agreed upon it."

Recognition By Other Nations.

After quoting from a statement made by former Secretary of State Hughes in June, 1923, four months after the five Central American countries had signed the treaty of peace and amity here, Secretary Stimson pointed out that this treaty evidently was designed to discourage a revolution or a coup d'etat within the five republics. So far as those five republics was concerned, he said, the policy was one that the United States could indorse.

But, he added, it is quite different from the general policy of this country and of the general policy of international law toward the recognition of governments in the world at large.

The United States is not the first government to recognize the new government in Argentina, six others having already taken this step—Chile, Paraguay, the Vatican State, Germany, Italy and Sweden.

The MacDonald government in Great Britain is expected to accord recognition soon.

STIRRING SCENES IN SUCCESSFUL ARGENTINE REVOLT

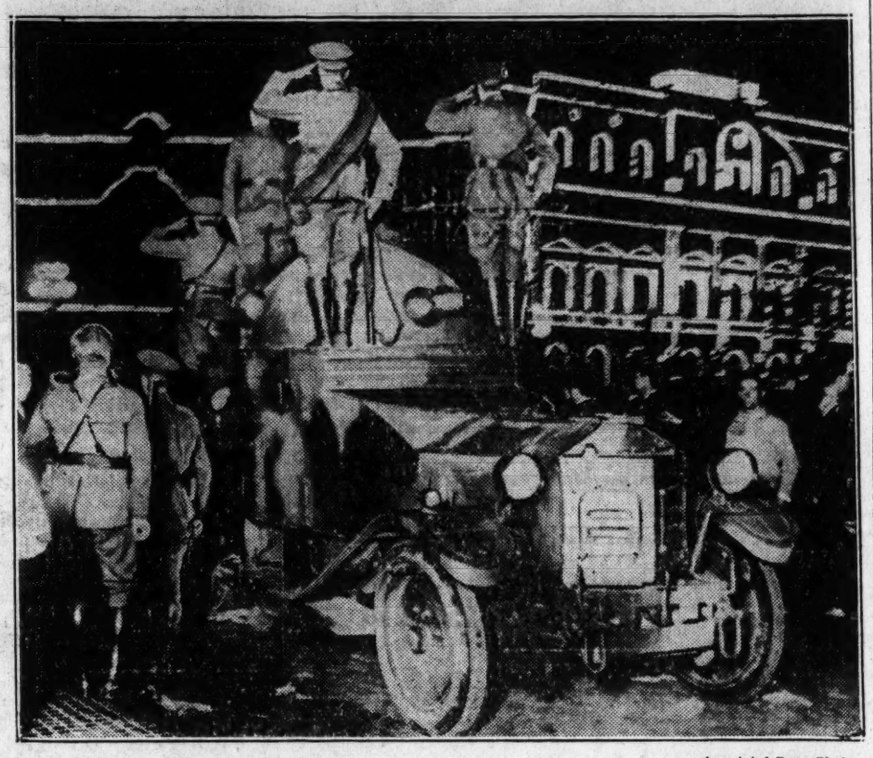

Associated Press Photo.

Above (top) is a typical scene during the revolution in Buenos Aires, when insurgents under Gen. Uriburu overthrew the Irigoyen government. A truck filled with soldiers of Gen. Uriburu is shown advancing on the presidential palace. Below, revolutionary soldiers at salute while the national anthem was played during the installation of the new government.

Census Bureau Workers Identified as Paid

All of the approximately 6,000 temporary employes of the Census Bureau were identified yesterday by their departmental heads before being paid.

The new policy was instituted as a result of the recent issuance of a pay envelope to a man impersonating another employe.

Takoma Park Lad Hurt When Struck by Auto

Seafird Mease, 7 years old, of Takoma Park, was slightly injured yesterday morning when he was struck by an automobile driven by Frank P. Wilson, Upshur street near First street northwest. Mr. Wilson took the boy to the office of Dr. W. A. Shannon, who treated him for cuts and bruises on the body.

According to the report made to Sergt. Earl Burdine in charge of the Takoma Park substation of the Montgomery County Police, the boy darted from the curb and ran in front of the car. He was on his way to school at the time. No arrest was made.

Impeachment Charge Against Long Dropped

Baton Rouge, La., Sept. 17 (A.P.).—The Louisiana House of Representatives in a special resolution today voted to wipe out the 1929 impeachment proceedings against Gov. Huey P. Long. The vote was 69 to 19.

The resolution authorized dismissal of the board of managers appointed last year to prosecute the governor before the State Senate and requested the Senate to drop indictments of "high crimes and misdemeanors," which had been voted by that body and were still pending before the Senate.

PRATT TAKES OATH OF U.S. NAVY CHIEF

Admiral Hughes Bids Farewell to Fellow Officers; Chase Fleet Commander.

HALLIGAN IN NEW DUTIES

In the presence of Secretary of the Navy Adams and as many high ranking officers of the Navy as could crowd into the room, Admiral Charles F. Hughes yesterday laid aside his duties as chief of naval operations, and Admiral William V. Pratt, fresh from the fleet, assumed the duties of that office.

Addressing his fellow officers in farewell, Admiral Hughes said:

"Gentlemen, I just want to say good-by and to thank you for your loyal and cordial assistance, and I trust it will continue."

Admiral Pratt, after a brief pause, replied:

"I have nothing to say except that I am sorry to see Freddy go."

After Admiral Pratt took the oath of office, naval officers present, many of whom had served under Admiral Hughes in the department and at sea, filed past the retiring chief and bade him farewell. In leaving the room they paid their respects to Admiral Pratt.

Preceding the ceremony in the office of the chief of naval operations, Rear Admiral John V. Chase, member of the general board, received his orders as commander in chief of the U. S. fleet, succeeding Admiral Pratt with the rank of admiral. Admiral Chase will hoist his flag on the flagship Texas at San Pedro, Calif., on October 6.

Immediately following the swearing in of Admiral Pratt in an adjacent office, Rear Admiral John Halligan, jr., "took over" as assistant to the chief of naval operations, relieving Rear Admiral William H. Standley, who next month will take over command of the destroyer squadrons of the battle fleet. Admiral Halligan comes to his new post from command of the aircraft squadrons, scouting fleet.

Admiral Pratt told newspaper men he wanted a "treay navy." He will begin work at once on the naval building program to be submitted to Congress in accordance with the terms of the LoLndon naval treaty.

Belgian Capitalist Addresses Rotary

Exonerates Tariff of Blame for U. S. Business Depression.

The American tariff was exonerated of blame for unemployment and business depression abroad by Baron G. S. de Bethune, Belgian capitalist, yesterday in an address before the Rotary Club at the Willard Hotel.

The speaker called attention to high tariffs of several European countries and said that these countires had no reason to criticize the United States.

Baron Bethune was introduced by William Knowles Cooper and was accompanied by his daughter and son. Mrs. Cooper and Miss Cooper were also guests of the club.

FACULTY OF G. W. U. TO HEAR DR. MARVIN

Liberalization of Education Will Be President's Topic at Meeting Tomorrow.

WORK OPENS WEDNESDAY

"The Democratization of Academic Thought" is the subject to be discussed by Dr. Cloyd Heck Marvin, president of George Washington University, at the first meeting to be held by the faculties of the university preparatory to the opening of the academic year, tomorrow evening at 8:30 o'clock in Stockton Hall. President Marvin's talk will deal generally with the liberalizing of education, and specifically with the educational principles underlying the reorganization of George Washington which has just been effected.

New instructors who will be presented to their colleagues at the meeting are Dr. Edgar A. J. Johnson, associate professor of economics; Dr. Alva Curtis Wilgus, associate professor of Hispanic-American history; Dr. Frank Mark Weida, associate professor of mathematics; Henry Goddard Roberts, assistant professor of public speaking; James Forrester Davison, assistant professor of law; Albert Lett, instructor in mechanical engineering; Kathryn Mildred Towne, instructor in home economics; Ruth Mary Aubeck, instructor in physical education for women; William C. Johnstone, instructor in political science; Ralph Hoskins Hudson, lecturer in law; James Oliver Murdock, lecturer in law; John Monteith McFall, lecturer in law; William Moore Loman, lecturer in psychology; Joseph Milnor Dorey, lecturer in play production, and J. Blaine Gwin, lecturer in sociology.

President Marvin will entertain the deans and executive officers of the university at luncheon tomorrow.

Registration for the university's 110th academic year will open Saturday, continuing through Tuesday, and classes will resume Wednesday.

Meetings for freshmen will be held Wednesday at noon and at 5:10 p. m.

Woman Chases Prowler And Causes His Arrest

Atlanta, Ga., Sept. 17 (A.P.).—Miss Freda Shapiro awoke last night to find a man prowling in her room. Unarmed she leaped upon him, but the visitor tore away and fled. She followed, overtook him a block away and seized him again with a firmer hold. Her screams attracted a passerby who summoned officers and the prowler was taken to police headquarters.

Miss Shapiro told of the chase in court today when a man who said he is Henry Henderson, of Birmingham, Ala., was arraigned. He had nothing to say and was bound over to await action of the grand jury.

Money and Watch Stolen.

A watch valued at $50, and 85 cents in change, were stolen from George M. Miles, of 7017 Fifth street northwest, he told police yesterday. The money and watch were stolen from 1437 Rhode Island avenue, he said.

Fanciful Necklines Indicate The Fall Trend in Smart Fashions . . .

Lucille Paray *Favors*—

an afternoon frock of ice green dull crepe as sketched. Particularly favorable and most unique is the new drop shoulder yoke of appliqued ice green chiffon and trimmed sleeves.

$79.75

Newly Enlarged Gown Salon—Second Floor.

Erlebacher

TWELVE-TEN TWELVE-TWELVE F STREET

★

Reservations being accepted now!

FIRST REPUBLIC 16 DAY WEST INDIES CRUISE

Dec. 20 . . . $175 *including Shore Excursions*

Christmas Eve In Jamaica; New Year's Eve In Havana

Second season of the famous REPUBLIC'S West Indies' cruises begins with a gala sailing from Philadelphia Dec. 20. Three days later you're a thousand miles away from slush . . . in white flannels on Nassau's beach . . . Christmas caresses you with soft breezes and the perfume of hibiscus in beautiful Jamaica . . . you trail Morgan's pirate ship through turquoise seas to Cristobal, thence through the Panama Canal to the Pacific . . . Sloppy Joe welcomes you in Havana New Year's Eve. A 16 day climax of adventure and romance! 4,000 miles . . . a transatlantic liner and transatlantic service . . . and only $175, including sparkling shore excursions in high-powered motor cars. You need no passport.

SAILINGS OF OTHER REPUBLIC CRUISES
(From Philadelphia)

Jan. 10 — Jan. 28 — Feb. 15 — Mar. 7

Write immediately for literature, deck plans, etc. or call on your steamship agent or

UNITED STATES LINES

John W. Childress, General Agent
1027 Connecticut Avenue, Washington, D. C. Telephone, National 7563

★ ★ ★

Read The Post's New Classified Ads

Good tobaccos speak for themselves

better taste

ONE *will always stand out!*

© 1930, Liggett & Myers Tobacco Co.

Announcing the Merger

of the

Federal-American National Bank

and the

Merchants Bank and Trust Company

The approval of the consolidation of the Federal-American National Bank and the Merchants Bank and Trust Company by the directors of the Federal-American National Bank was given on Tuesday, September 16th.

Final ratification will have to receive the sanction of the stockholders of the two banks at their meetings to be held October 20th, 1930.

When this is consummated immediate steps will be taken for the actual consolidation of the two institutions under the name of the FEDERAL-AMERICAN NATIONAL BANK AND TRUST COMPANY.

It is the purpose of the consolidation to continue all directors, all officers and all employes of both banks, and to operate all five banking offices, namely—

Fourteenth and G Streets
Fifteenth and H Streets
Dupont Circle
Pennsylvania Avenue and Twentieth Street
Brookland (Twelfth and Newton Streets N.E.)

It is hoped that the consolidation with its increased resources and service will continue to bespeak the confidence and patronage heretofore enjoyed by both banks.

Combined Resources around $25,000,000.00

Federal-American National Bank
JOHN POOLE, *President*

Merchants Bank and Trust Company
R. E. BOLLING, *President*

The Washington Post.

THE WASHINGTON POST CO.
Washington, D. C.
EDWARD B. McLEAN,
President and Publisher

MEMBER OF THE ASSOCIATED PRESS.

The Washington Post is a member of the Associated Press, receiving the complete service of the world's greatest news-gathering organization.

The Associated Press is exclusively entitled to the use for republication of all news dispatches credited to it or not otherwise credited in this paper and also the local news published herein.

TERMS OF SUBSCRIPTION.

Delivered by Carrier in Washington.

Daily, Sunday included, one year	$8.40
Daily, Sunday excepted, one year	6.00
Sunday only, one year	2.60
Daily, Sunday included, one month	.70
Daily, Sunday excepted, one month	.50
Sunday only, one month (with four Sundays)	.20
Sunday only, one month (with five Sundays)	.25

BY MAIL, PAYABLE IN ADVANCE.

Maryland and Virginia.

Daily and Sunday	Sunday Only.	Daily Only.
One year.. $10.00	One year .. $4.00	One year.. $7.00
Six months 5.00	Six months 2.00	Six months 3.50
One month .85	One month .40	One month .60

ALL OTHER STATES.
(Mexico and Canada, Incl.)

Daily and Sunday.	Sunday Only.	Daily Only.
One year.. $12.00	One year... $5.00	One year... $8.00
Six months 6.00	Six months. 2.50	Six months. 4.00
One month 1.00	One month. .50	One month. .75

All Subscriptions by Mail Payable in Advance.

New subscriptions for The Post or renewals will not be accepted unless payment accompanies the order. Remittances should be made by drafts, checks, postoffice orders, registered letters or express orders, payable to The Washington Post Co.

Entered at the Postoffice, Washington, D. C., as second-class mail matter.

National Advertising Representative—PAUL BLOCK, Inc., Park-Lexington Building, New York; Palmolive Building, Chicago; Little Building, Boston; General Motors Building, Detroit; Guarantee Trust Building, Philadelphia; Russ Building, San Francisco.

Thursday, September 18, 1930.

A HELPING HAND.

President Hoover's action in extending recognition to the revolutionary governments of Argentina, Peru and Bolivia is doubtless based upon the hope that it will help to stabilize those governments and enable them to take early steps toward reconstruction and rehabilitation. The three countries concerned are hard pressed, in common with many other countries, and the sooner they can settle their political troubles the sooner they can grapple with the real difficulty, which is economic in nature.

In answer to the criticism that the United States is taking an inconsistent position when it recognizes revolutionary governments in South America and refuses to recognize such governments in Central America it might be stated that actualities must be considered, rather than a general policy. Do the new governments of Argentina, Peru and Bolivia have the support of the people? If so, the manner in which they have come into being loses importance. A revolution that moves toward restoration of popular government is not to be condemned offhand. The United States is itself the child of revolution.

It would have been well if the provisional governments set up in South America had been immediately superseded by governments chosen by the people. But it is not always possible to bring about immediate elections. No doubt the provisional governments are trying to restore the constitutional system in each case. The United States certainly has no interest in delaying this process, and its prompt recognition of the de facto regimes may have the effect of increasing public confidence in the temporary authorities and in encouraging them to perform the patriotic duty of calling elections as soon as possible

The new governments can well afford to deal leniently with the regimes that have been ousted. Stripped of power, the former officials are not in a position to stir up counter-revolutions. The deep passions that gave rise to the revolts should not now drive the new possessors of power into excesses. They can afford to let bygones be bygones. They have a heavy enough task in reorganizing for the future, without adding to their burdens by raking over the past.

TUTTLE'S CONVERSION.

Charles H. Tuttle, United States Attorney for the Southern District of New York, issues a statement announcing his resignation and setting forth his views on prohibition, while at the same time declaring that he is not a candidate for governor and adding "I do not wish to be considered."

This statement is so obviously insincere that it merits the stinging comment made by Samuel Untermyer: "He will not have to be drafted. After his persistent efforts to get nominated, I wonder if he expects this last statement to be taken seriously."

Mr. Tuttle gives as a reason for his resignation the following: "I have held this office far beyond the time agreed when I accepted it on April 6, 1927, and it is necessary for me to return soon to private practice." If this statement is to be accepted at face value, and if Mr. Tuttle is in earnest in wishing to be eliminated from consideration for the governorship, the remainder of his statement is mere surplusage. He furnishes to the public an elaborate statement of his personal views on the eighteenth amendment and how he would modify it.

Why should Mr. Tuttle enter into a discussion of the eighteenth amendment if he is compelled to quit office and return to private practice of the law? Who cares what his private opinion may be on this question, if he is to become a private citizen? Every citizen has his own opinion, and plans for solving the prohibition problem are as numerous as citizens.

Mr. Tuttle does not give the date of his conversion to the wet cause, but presumably it is recent, because he is not the kind of man who would cling to an office and remain under the responsibility of enforcing a law which he believed to be wrong. If he had held the views he now expresses he would have resigned some time ago.

Naturally, the opposition will suggest that the political situation in New York State has had much to do with Mr. Tuttle's conversion. Democrats will insist that Mr. Tuttle has been compelled to declare himself on the wet side as a result of Gov. Roosevelt's recent pronunciamento to the same effect. This opposition opinion is based, of course, upon the assumption that Mr. Tuttle is to be nominated for governor by the Republicans.

The Republican situation in New York State is not very promising. Mr. Tuttle evidently hopes that the party will brush aside his feeble protestations and draft him for the governorship. If this should be done he will invite defeat at the hands of enraged drys, who rarely fail to punish a deserter. Gov. Roosevelt's wetness is not an overnight conversion. No man could have been so eloquent in nominating Gov. Al Smith for the presidential nomination if he had not shared Gov. Smith's views. The drys have expected Gov. Roosevelt to come out on the wet side. He will not be accused of backsliding. But Mr. Tuttle will be charged with becoming a wet for politics' sake. Genuine wets will probably prefer a dyed-in-the-wool wet, while genuine drys will probably select a candidate of their own. Mr. Tuttle has not helped the cause of the Republican party by the manner in which he maneuvers for the gubernatorial nomination.

NO SHOWDOWN ON PROHIBITION.

Primary campaigns for the selection of candidates to uphold party banners in the November election have been completed, and the next seven weeks will be given to intensive interparty combat. As usual the primaries have given little indication of what to expect in the final returns. But there is evidence that the electorate is not alarmed about anything, and any great change in the political make-up of Congress would be a surprise.

It is also quite evident that the ubiquitous question of prohibition will remain a thorn in the side of both parties. This issue has been mixed in the campaigns to a varying degree, but there has been no clean-cut victory for either the wets or the drys, and the line-up of candidates suggests that the returns from the November election will be equally indecisive.

Massachusetts will perhaps come nearer than any other State to testing out the actual sentiments of its people on the eighteenth amendment. The Republican party remained dry, nominating William M. Butler for the Senate and Gov. Frank G. Allen for governor. Their Democratic opponents are Marcus A. Coolidge for the Senate and Joseph B. Ely for governor, both of whom are wets. Other issues will enter into the Massachusetts campaign, however, and the personal element, which counts for much in New England, may outweigh the attitude of the candidates toward prohibition.

The Democratic party in Delaware likewise went wet, nominating Thomas F. Bayard for the Senate and declaring for repeal of the eighteenth amendment and the Volstead act. He will oppose Senator Daniel O. Hastings, who was nominated by the Republicans on a dry platform a week ago. But economic issues and State problems also written into both platforms will make it impossible to interpret the returns on the basis of prohibition alone.

The dry laws were not an issue in Wisconsin, where young "Phil" La Follette was nominated on the Republican ticket for governor. The State is still under the spell of "Progressivism" cast by the elder La Follette many years ago, and not even the prohibition issue gets a look-in. Connecticut nominated a dry, Lieut. Gov. Ernest E. Rogers, for governor, on a platform that advocated control of liquor by the States.

Both the wets and drys are able to find satisfaction in the primary balloting. But neither can count any gains, and all that the two major parties reap from the agitation of this issue is further grief and new schisms. The prohibition question is so hopelessly involved in intraparty strife and so profoundly confused with a hundred other issues that both factions will have difficulty in counting noses when the balloting is over.

AMTORG REVELATIONS.

When the congressional committee investigating communism in the United States gave attention to charges that the Amtorg Trading Corporation was a political as well as a commercial representative of the Soviet government, officials of the agency threatened to divert Russian trade to other countries unless the accusations were withdrawn. A vice president of Amtorg, who for four years held an important position with the Soviet agency, has now resigned because he could not persuade his Communist associates to give American business a square deal. He substantiates, in part, the charges that were made against the trading corporation before the committee.

B. W. Delgass is under sentence of death for resigning his post and refusing to return to Russia. His name must be added to the long list of Russians who are sent abroad by the Soviet government on official missions and refuse to return. There is a certain contagion about communism in Russia, but once away from the influence of Moscow many faithful representatives turn their backs on both bolshevism and its advocates. It is easier to detect the shortcomings of the bolshevist's program in America, and it is much safer to have opinions of one's own about communism on this side of the Atlantic.

Mr. Delgass accuses Amtorg of trying to "blackmail" America. In an attempt to "squeeze American firms and get better terms" during the business depression, he says, officials of the trading corporation sent telegrams to Moscow asking that orders assigned to the United States be diverted to other countries. This was not only a business maneuver, according to Mr. Delgass, but an attempt to force the Government into recognition of the bolshevist regime. The naivety of these officials in thinking they could buy a diplomatic standing with their price-cutting trade does not diminish the seriousness of these charges.

Another very interesting statement from the former Amtorg official is that American citizens employed by the corporation were dismissed and replaced by Communists brought from Russia. Even stenographers, he says, came in under the guise of wives and relatives. "I wonder," he adds, "why the Immigration Department of the United States never paid attention to the fact that the Amtorg was not only breaking the law, but was deceiving United States consuls and immigration authorities.

Here is some interesting material for the committee investigating the activities of Communists. If Communists are being brought into the country under disguise by a commercial agency that pretends to be friendly, the people would like to know about it. The committee ought not to close its investigation until the exact status of the Soviet's "commercial agency" has been determined, and all of its activities, commercial or otherwise, are revealed.

One good thing about the radio is that it allows politicians to think that their audience is sitting spellbound.

THE VALUE OF TIME

From the London Times.

These are iconoclastic days. Good old ideas, long accepted by most of us unquestioningly, are now constantly being called in question, analyzed, broken up, and either resolved into something totally different or handed back to us almost unrecognizable in unfamiliar garb. Father Time has been a conspicuous sufferer. Not very long ago one school of philosophy set him up, under the more resounding title of Duration, as the monarch of all knowledge and all existence. The doctrine of relativity soon thrust space upon him as a consort of equal status, and a four-dimensional space-time continuum, infinitely criss-crossed by coordinates, became the eloquent expression of the whole substance of man's experience. The consort is now swelling alarmingly into the tyrant. The latest phase of doctrine threatens to make time, along with other trifles such as gravitation and magnetic fields, a mere function or appendage of an all-conquering and all-absorbing space.

In a sense this is true even for the plain man in his plain world. He can not think of time except under the spatial picture of a movement from point to point. And yet it is on time and not on space that his mind habitually dwells—fondly, regretfully or resentfully, as the case may be. He has had a good time, or a bad. Time goes too fast, and there is never enough of it; or, with even greater hurt to his happiness, too slowly, and he is bored to death. In the lowest depths of disappointment, anxiety or sorrow he is buoyed up by the hope that, somewhere and somehow, there is a good time coming. Even when he thinks of himself as a disembodied spirit, and therefore freed from the gross tyranny of space, he still conceives himself as being in eternity, which seems to him just time going on for ever and ever.

Men do not often stop to think of the uses to which they put this indispensable furniture of life and thought. When they do, the result is apt to be surprising. It is at once obvious that one-third of their whole stock of time goes in sleep, in the evening preparation for it and in the morning recovery from it. For the mass of men at least another third is spent in getting to and from and in performing the daily task. It is not quite so obvious that the modest allowance of an hour and a half a day for meals is the equivalent of eating and drinking day and night without intermission for more than three weeks in every year. The moderate golfer, who limits himself to two rounds a week, still manages to spend a sleepless fortnight of each year on his game and its accompaniments. Even the harmless, necessary morning shave consumes annually something like two and a half days and nights of the sadly diminished remnant.

When life's mechanics and life's trifles eat so large a hole in the supply of time, a man may well begin to give some thought to the use to which he puts the rest. There is no great margin left for the not uninteresting and not unimportant problems of whence he came, whither he goes, and what he is expected to make of this talent of existence, which has mysteriously been intrusted to his keeping. Most men, if they think about such questions at all, think also, with a comfortable vagueness, that there is still plenty of time left for that sort of thing. But that is just what no one knows. Every man, it is true, has a balance at the bank of time, and is under the necessity of making drafts upon it; but he can find no one to tell him what the size of his balance is. For all he knows he may be overdrawn tomorrow.

It is no wonder that moralists have argued that a man should live as if each hour were to be his last. Literally obeyed, the admonition would be simply paralyzing. No one wants to see the kindly race of men permanently on its knees in an agony of impending dissolution. What the moralist really means is that men should seek a way of life, grounded in religion or philosophy, such that even the swift dividing stroke of death can not rob it of its spiritual wholeness and consistency. To find and follow such a way is to overleap the bounds of time, and to win access here and now to an eternity which is something other and greater than mere everlastingness.

JUST A MOMENT.

By STEPHEN B. STANTON.

Memory sorts our acts and files them away—a small pile of successes and a long row of failures.

If time flies one way and we hurry the other, what gain?

The practiced hand is so sure; accumulated wisdom disposes so easily of difficulties. In every emergency the years of experience leap to our rescue.

Strange that the indispensable occupations should not be the most honored. Yet the producers of food, housing, fuel are outranked by purveyors of unnecessaries.

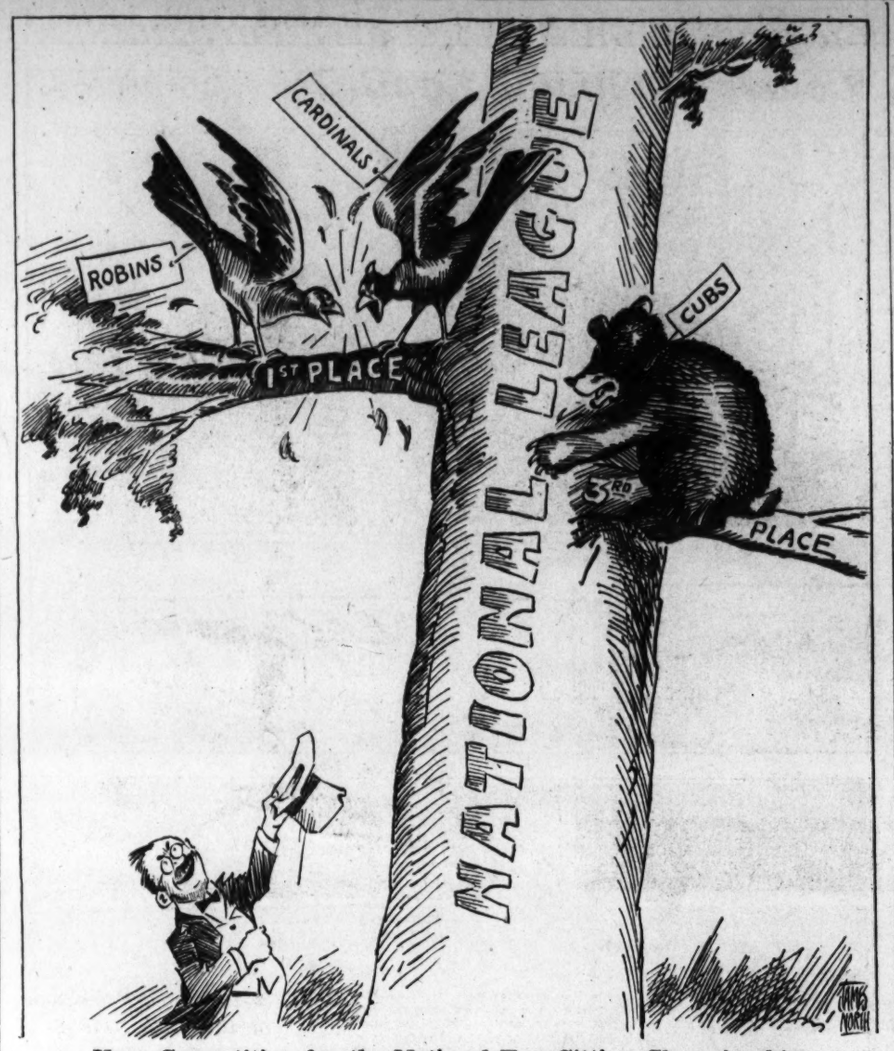

Keen Competition for the National Tree-Sitting Championship.

PRESS COMMENT.

Stern Fact.

Des Moines Register: A careful airplane pilot is of much more use to his country than a dead stunt flier.

Or What Have You.

Indianapolis News: With a wet, moist and dry in the race for the Senate, Illinois can suit its humidity to its humor.

Highway Hazards.

Akron Beacon-Journal: Perhaps kissing shortens life, as some M. D. says, but it probably depends on the speed of the car.

Spoils the Party.

Macon Telegraph: A free country is one in which all men are born free and equal and stay that way or in the neighborhood of it—until a prohibition agent comes along.

Early Impressions.

Hillsboro News-Herald: We aren't knocking the game but we do not see how it would be possible for any one to play golf and not become a proficient swearer.

Polite but Plain.

Houston Post Dispatch: If you are a woman and drive a car, which we hope you are and do, do not presume on your sex and get the idea that being a woman gives you a right to hog the road, or to cut capers dangerous to the lives and limbs of yourself and others. The gentlewoman, like the gentleman, is ever considerate of the rights of others.

Old Stuff, Heywood.

Public Ledger: Incidentally, Mr. Broun's plan to "depose the 59 rulers of America and put in their places the 123,000,000" is nothing new. We heard Jim Allen, who was running for the Legislature on the Populist ticket, advocate the same plan in a speech at the Doane schoolhouse in 1889. We've heard dozens of other candidates indorse the idea at various times. We've read numerous newspaper editorials and a few books predicated upon the same thought. But nothing has ever been done about it. There must be something impractical about the idea.

THOSE BRITISH INITIALS.

Another difference between cricket and baseball—even amateur baseball—is the stateliness of the names of British players and their long strings of initials, says the New York Times. For example, we read that when A. P. F. Chapman was removed as England's captain he was replaced by R. E. S. Wyatt. Of course, England is a much older country than ours and has been many centuries in piling up these initials. Perhaps it will be A. D. 3,000 before our sporting pages will contain such items as the following:

The contest between the Yankees and the Athletics was featured today by the batting of G. H. B. Ruth and the pitching of R. L. S. Grove.

Then, and only then, can we be said to have achieved parity

JUST FOLKS

By EDGAR A. GUEST

THE BEST.

Pretty Good and Pretty Fair
Struggling side by side,
Seldom getting anywhere,
By each other tried
Which is better of the pair
Luck must oft decide.

But when Best is in the fray
Lost is Pretty Fair.
Pretty Good, try as he may,
With him can't compare,
Best will bear the prize away
Every time he's there.
Best from luck will nothing seek;
He can fight alone.
Day by day and week by week
Patience has he shown
Gaining strength to reach the peak;
Making skill his own.

Pretty Fair and Pretty Good
Falter in the test.
Never at the top they've stood,
Never reached the crest.
Lacking skill they never could
Cope with what is Best.

(Copyright, 1930.)

When Cheating Becomes Universal, It Is Accepted as Part of the Game.

By ROBERT QUILLEN

It would be hard to find a town in the United States in which there is not at least one man who has made money by defrauding his creditors with the law's assistance.

I talked with one such man, who had closed his doors without apparent reason, and he volunteered the information that he had nothing to worry about.

"I took the books to my lawyer," said he, "and he said everything was all right."

He seemed so sure of himself and so free of self-reproach that I ventured a question concerning the ethics of deliberately evading the payment of debts.

"Oh, that's all right," said he. "The wholesalers expect a certain percentage of failures and make allowance for it when they sell you the goods. It's part of their overhead."

His logic was much like that of the traveling man who collected hotel towels. "So many people do it," said he, "that the hotels make their rates high enough to cover the loss and those who don't steal towels are made to pay for something they don't get."

Bankruptcy for the deliberate purpose of defrauding creditors is not confined to merchants. It is a practice common among those who live beyond their means, and the increasing number of those who resort to it imposes an economic burden on every honest citizen in the land.

As the man who pays cash must in the long run pay the bill of the man who has it charged and never pays, so the merchant and the ultimate consumer who are honest must pay more for what they buy in order to make up the deficit caused by the bankrupts.

What is more, and worse, the mere fact that a practice is common tends to relieve it of public condemnation, and thus each additional bankruptcy, however fraudulent it may be, increases the public's indifference and serves to make fraud more respectable.

The bankruptcy law was designed to protect the man who suffered disaster and give him another chance.

While it serves this purpose and no other, it is reasonable and merciful and free of evil.

But its continued use as a cloak for rascality will in time destroy the moral standards of a nation.

You can't develop honest men in a land where poaching is respectable.

(Copyright 1930.)

THE ONCE OVER

By H. I. PHILLIPS

OUR OWN PUNCHLESS PUNCHES.

("The wives of administration leaders at Washington have contributed cocktail recipes to a book of kickless concoctions authored by Mrs. James Deran, wife of the prohibition enforcement chief. Mrs. Mabel Willebrandt also has sent in a recipe, calling her drink 'Portia's Punch.'"—News item).

DIANA'S DELIGHT.

Take six oranges. Peel and slice carefully. Crush in a glass bowl and pour the juice into a narrow-necked jug. Add a spoonful of honey. Add carbonated water, twenty drops of vanilla extract, a tumbler of sugar and the white of one egg. Pour into kitchen sink.

WOMEN'S CLUB SPECIAL.

Mash a bowl of white grapes. Add the juice of a dozen grapefruit and one quart of sweet cider. Place in a basin with a pint of strawberry sirup and whip well. Add lemon peel, nutmeg, borax and a dash of shaving soap. Strain through a portrait of Andrew J. Volstead and throw out back window.

THE WE GIRLS COBBLER.

Take the juice of five adult watermelons, one Bartlett pear and one cup of elderberries. Add a quart of whipped cream, a lump of cottage cheese, a jigger of vinegar, equal parts of city water, ginger ale and the shells of six eggs. Beat thoroughly and serve with stuffed olives at any function which you do not desire to repeat.

HARRIET'S BACKSPIN.

Crush five pounds of cherries. Add equal parts cream soda, olive oil, ammonia and water from a condemned well. Pour in a quart of skimmed milk, one can of tomato soup and the juice of six fire-crackers. Lay in a cool, dry place, shake well before using and serve in individual paper cups with porous bottoms.

JULIA'S JULEP.

Pour a quart bottle of New Orleans molasses into a gallon can. Add two pounds of crushed plums, the juice of three apricots and equal parts of prune juice, banana oil, melted butter, distilled water and liniment. To the sum total add an equal amount of rain water. Stir rapidly for half a day and use to exterminate the Japanese corn borer.

HOT JOAN AND MARY.

Take one barrel of spring water. Add one gallon of grape juice, one jigger of white shoe cleaner, the juice of two dozen alligator pears, one quart of chili sauce, and into this drop four sliced pineapples. Mix in a bathtub autographed by the local dry agent and allow to simmer over a slow fire. Strain through an ordinary porch screen and proceed to forget it.

TO THE YOUNG LADY IN FRONT OF ME ON A TOM THUMB GOLF COURSE.

All your coy little squeals and your shrieks of delight
Are not quite, I must say, the best thing for my nerves.
Nor is it so pleasant to witness your plight
When your ball from its course toward the hole barely swerves.

I might add that the way you handle your club
Is a sight from which I would prefer to be spared,
And your ladylike curses if shoots you should dub,
Your "Ohs" and your "Darns!"—as if any one cared!

Though I'll ne'er see such tantrums as long as I live.
Though you take seven strokes and then say you had four—
Ev'ry one of these faults would I gladly forgive
If you stood off the green when you marked down your score!

ARNOLD M. AUERBACH.

Five and ten cent store shares are rising on the stock exchange. Possibly on rumors somebody has been seen with a dime.

Walter Chrysler, jr., son of the automobile magnate, has become a book publisher. Well, whatever he publishes should have snappy lines.

(Copyright, 1930.)

LETTERS TO THE EDITOR.

Give Us Subways! — Twenty-five Million Hours Wasted Each Year for Lack of Them.

To the Editor of The Post—Sir: The question of bringing the subways to Washington has from time to time been discussed, particularly during the hectic days of the World War. Aside from discussing the matter, however, nothing, of course, was done. Regardless of the arguments which those whose toes subways would pinch are certain to raise against the subways proposal, there is a growing need for rapid transportation in this city.

Washington is no longer a nonindustrial, noncommercial, slow-pokey Southern town. It is a wide-awake, live, progressive city. Indeed, it is a State within itself. During all of the day, and much of the night, it gets down to strict business. Efficiency here is just as much a by-word as it is in any other big town. True, this may not have applied to the days before the World War. Up to that time the city was practically dead on its feet; only a few newcomers would dispute that.

If, then, Washington is such a wide-awake, fast-stepping town, why in the name of common sense does not a group of local and out-of-town capitalists pitch in, form a corporation, and build subways here? There are many reasons why this should be done, perhaps the chief one being that over 25,000,000 hours are wasted every year by those of this city who are delayed by slow transportation. That is an enormous waste of time. The figure is in no way exaggerated, as in arriving at it I have deducted 52 Sundays, 30 vacation days, 30 sick-leave days and 6 holidays, as well as such items as tie-ups, platform and car-stop waiting, transfer stations, and extra trips during the day or at night. Automobiles help to keep that figure, 25,000,000, from mounting, yet they have in their own turn aggravated the traffic situation.

I would not wish to see surface cars disappear—there will always be a need for them. I should, however, like to see a company formed to build subways here. No matter if the cost were $1,000,000 or more a mile, the project would be a good investment.

Two-way tubes should run up, and down, and crossways, the entire length and breadth of Washington. No local merchant would protest if these 25,000,000 hours were in large measure spent down or around town.

ROBERT BARNES.

Senator Hawes Just the Man to Lead Movement for Increase of Game Birds.

To the Editor of The Post—Sir: The "More Game Birds for America Commission," which is to have its headquarters at Washington and to be sponsored by Thomas W. Lamont and Joseph P. Knapp, two prominent sportsmen of New York, will be useful in helping to increase the wild life of America. Game birds are becoming fewer and fewer, and they should be preserved. Senator Harry B. Hawes, of Missouri, who is an outdoor man, a lover of nature, is to be head of this project upon his retirement from the Senate. He has sponsored quite a number of conservation movements in Congress. This $10,000,000 project involves the establishment of a permanent endowment for the purpose of protecting and increasing the wild life in America.

Senator Hawes will make the best possible head of "More Game Birds for America Commission," as he has had the experience which is necessary to conduct the movement in a successful manner. Though he gives up his seat in the Senate, he will embark upon an administrative career that will keep him in close touch with the outdoors and in the surroundings which he loves.

ALFRED SANDBOY.

Rock Creek Park Dangerous to Pedestrians.

To the Editor of The Post—Sir: I beg leave to join hands with the correspondent who suggests the establishment of "motor-verboten parks for pedestrians." Until the day of the auto came, I took at least a short walk daily, during which I could "loaf and invite my soul." It was good for digestion as well as the soul.

To seek this sort of relaxation these days would, as your corerspondent says, be "foolhardy if not suicidal."

I live near Rock Creek Park, but there the walking is limited and dangerous, owing to excess of autos and lack of pathways.

There is no better character schooling for small Americans than walks and talks in the woods with dad of a Sunday, and Rock Creek Park is naturally suited for this old-time source of enjoyment.

In the letter to The Post by which this is inspired the park is spoken of as a possible "pedestrians' sanctuary." Improved by a sufficiency of footpaths it would come pretty near to being a pedestrians' paradise.

C. A. ROGERS.

Mr. Cramton's Defeat May Bring About Square Deal for Local Taxpayers.

To the Editor of The Post—Sir: With Representative Louis C. Cramton missing from the Seventy-second Congress, the taxpayers of the District will heave a sigh of satisfaction, hopeful that his elimination presages a fair apportionment of taxes not far ahead.

Likely there may be a few Washingtonians who think that, on account of Mr. Cramton's fruitful activity in behalf of public improvements here, we "could have better spared a better man."

But our jubilation is justifiable in so far at least as his defeat discourages any idea on the part of bunkum politicians that votes may be made by claiming credit for having guarded Uncle Sam's strong box from rapacious onslaughts by the Federal City.

HICKORY.

Evidence of Modesty.

Toledo Blade: Man says of himself that he is highest form of animal life. And he gets away with it for obvious reasons.

HURLEY GIVES RIVER DATA TO PRESIDENT

Secretary Is Back in Capital After Long Trip Down Mississippi.

FLEW TWO MILES HIGH

(Associated Press.)

A preliminary report on the most extensive inspection of the Nation's inland waterways ever made by a member of the Cabinet was placed before President Hoover last night by Secretary of War Hurley.

Concluding his inspection of the vast waterways of the Mississippi River and a large part of its tributaries, the War Secretary landed shortly before dark at Bolling Field. The Secretary, as has been his custom through a large part of the trip, piloted his personal plane for many miles on the flight from Birmingham, Ala. A brief stop-over at Chattanooga, Tenn., and a landing for fuel at Greensboro, N. C., were the only breaks in the trip from the South.

Despite the lateness of the hour when the Secretary, accompanied by Maj. Gen. Lytle Brown, chief of Army engineers, arrived at Bolling Field, he went immediately to the White House to confer with the President.

Satisfied With Results.

The Secretary would make no statement upon landing, indicating he desired first to confer with the Chief Executive. Before leaving New Orleans, the last point on the inspection of the river from the Twin Cities to the Gulf of Mexico, the Secretary, however, indicated he was highly satisfied with the results of his trip.

A complete report on the survey of the waterways, including rivers and harbors works, inland waterways enterprises and flood control projects will be made to the President later.

Since he left the Capital nearly three weeks ago, the Secretary has covered some 1,500 miles by river steamers and more than 3,000 miles by airplane. Nearly 1,000 miles were covered in the flights which the Secretary made with his advisers over flood control projects in the lower Mississippi River region. Although considerably fatigued by the continued day by day trek along the river, and the numerous speeches he made, the Secretary today will make plans for a contemplated inspection of projects along the Pacific coast.

Trip no Vacation.

Hurley had looked forward to the usually restful trip by boat down the river as a vacation for this year, but found that the pressure of the inspections and entertainments left him more fatigued than when he started.

It was intimated last night that the President or Secretary within a day or two may have an important announcement to make regarding the possibility of the Secretary's visiting one or more of America's insular possessions, the administration of which comes under the War Department.

Welcomed at Chattanooga by Senator Brock, Democrat, Tennessee, and local officials, the Secretary was taken for a trip through the battlefield. From Greensboro, Lieut. C. W. Cousland, the Secretary's personal pilot, put the plane more than two miles in the air to take advantage of a 60-mile-an hour tail-wind which swept it along at high speed. The Secretary and other members of the party were forced to find heavier clothing in the high altitude, in spite of the closing of all ventilators and windows aboard the huge Army transport.

Mother of Three Fire Victims Dies

Mrs. Wells Succumbs to Burns Received in Rescue Effort.

Special to The Washington Post.

Annapolis, Md., Sept. 17.—Annapolis relatives of Mrs. George Miles Wells, of Casenova, Va., three of whose children were burned to death in a fire which destroyed their home at Casenova early yesterday, today received word that Mrs. Wells died last night in the hospital at Fauquier, Va., of burns she received while trying to arouse members of the family.

The funeral service of Mrs. Wells and her sons, George, Francis and Stuart Wells, and Miss Mary Hall, of West River, Md., aunt of Mrs. Wells, will take place tomorrow afternoon at 1 o'clock at the Episcopal Church at Owensville, this county.

Mrs. Wells was formerly Miss Lillie Brooke, of Baltimore, and is a niece of Samuel Brooke, of Murray Hill. Her father was the late William C. Brooke.

Her husband, Miles Wells, died about four years ago. He was a brother of Cornelius Lane Wells, a former business manager of the Capital-Gazette Press, and a son of Mrs. George Wells, of Park Hurst, West River, and Pennsylvania.

Naval Rites Held For Lieut. Phelps

Services at Annapolis Are Conducted by Chaplin of Academy.

Special to The Washington Post.

Annapolis, Md., Sept. 17.—The body of Lieut. Woodward Phelps, U. S. N., who was found dead in his room aboard the U. S. S. Northampton in dry dock at the Brooklyn Navy Yard, September 14, with a bullet wound through his temple, was laid to rest in the Naval Cemetery here today.

Interment followed exercises marked by full naval honors in Mahan Hall at the Academy, conducted by Commander Frank H. Lash, chaplain of the reservation. Taps were sounded at the grave. Young officers acted as honorary pallbearers, including Lieut. B. S. Purves, Lieut. Neil Phillips, S. R. Burroughs, J. S. Laidlaw, W. C. Cooper, D. T. Day, R. R. Lyons and H. B. Temple.

Rear Admiral William Woodward Phelps, commander of the Portsmouth (N. H.) Navy Yard, and Mrs. Phelps, parents of the young officer, were among the funeral attendants.

Pollard Invites Fliers To Be His House Guests

Richmond, Va., Sept. 17 (A.P.).—Invitations were mailed today from the Virginia executive mansion to Col. and Mrs. Charles A. Lindbergh and Rear Admiral and Mrs. Richard E. Byrd to be house guests there on October 8, the date of the visit of Dieudonne Coste and Maurice Bellonte, French fliers.

Gov. Pollard had previously announced the Frenchmen would be invited to spend the night at the mansion.

American Canal Is Hope of Nicaragua; Country Without Capital or Security

MARKET SCENE AT MANAGUA

SUGAR PLANTATION AT SAN ANTONIO, NICARAGUA

COFFEE DRYING AND POLISHING PLANT, WITH COFFEE BEANS ON CEMENT DRYING FLOOR IN FOREGROUND

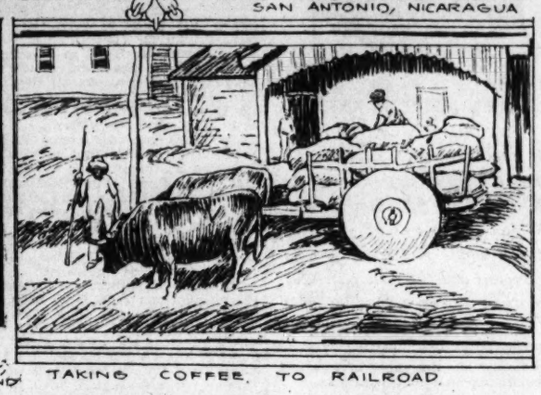

TAKING COFFEE TO RAILROAD

Engineers Now Surveying Route of Canal for This Country.

This is the fifth in a series of articles depicting present conditions among our nearer Latin-American neighbors.

By EVELYN TRENT.

Corinto, chief port of Nicaragua on the Pacific seaboard, is one of the most beautiful, as well as one of the best natural harbors of Central America, and it has the added advantage of direct rail connection with Managua, capital of the republic, some six hours distant by train.

There is usually an American gunboat at anchor in a curve of the bay, close by the American consulate, and at regular intervals, American transports put in there, bringing new detachments of marines to relieve those on duty in the country. A brisk coastwise trade is carried on by regular passenger and freight liners of the Panama Mail, one of the oldest in this hemisphere, as well as by various European vessels that ply up and down the western seaboard of the isthmian republics, the bulk of whose coffee shipments go abroad in exchange for much-needed commodities from the United States and Europe.

Without this regular steamship service from port to port, there would be little communication between the nations of Central America, since railroads are relatively scarce and expensive to build, while international highways are still few and far between. Airplane service, established throughout Central America within the last year, while fairly widespread, is still in its infancy, being too expensive a mode of transportation to cater to any but the most prosperous travelers.

Like Moving Picture Scene.

The Port of Corinto offers a picture of the Nicaraguan situation in microcosm, with its mixed Indian and white population, its picturesque venders of native wares, its ragged urchins and most of their elders with a smattering of English picked up from the American Army of Occupation as well as from an increasing invasion of tourists.

There are the marines, sauntering about the town with an air of half-tolerant supervision of Nicaraguan affairs; there are apt to be naval officers and sailors in their white uniforms, lending a touch of smartness to the dusty streets, or investing the main hotel lobby and principal cafe with a dash of comic opera chic.

The whole mis-en-scene has much the atmosphere of a Hollywood moving picture set, upon which a drama of tropical life is being staged against a background of palm trees, shore line and Spanish colonial houses, made colorful by patios and balconies. Add to the caste Nicaraguan soldiers, police, immigration and customs officials, plenty of senoritas of uncertain heredity with their somewhat frowsy mammas, robed priests and a double file of tourists wandering through the plaza, poking into churches or bargaining in the market place, and you have a picture of Corinto as well as a section of Nicaraguan life.

Largest and most turbulent of the isthmian republics, as well as the poorest one today despite its wealth of natural resources, Nicaragua occupies a special category among the Central American nations because it is the only one in which the political and military intervention of the United States, invited for the most part by some section of the Nicaraguans themselves, plays a direct and unambiguous role.

In that dream of a Central American federation, to which Guatemala, Honduras and El Salvador all subscribe, Nicaragua and Costa Rica play no part. The latter has more or less turned her back upon the rest of the isthmian republics to play a lone hand, secure in her sturdy progressivism, her relative peace and prosperity and her pride of racial parity, Costa Rica being the only one of the five countries with practically no Indian population.

Affairs Move in Vicious Circle.

Nicaragua's reasons for abstention from Central American unity are different from those of Costa Rica. She looks not to Latin America, but to the United States for an ally in the development of her resources and the stabilization of her political and economic life. History and geography are alike responsible for this special position assigned to the Nicaraguan people.

Her history is one of almost continuous internecine strife, leading to revolutions, internal debts and external borrowings, with foreign intervention following as a natural consequence. Her geography, like that of Panama, has fated Nicaragua to become one of the few chosen spots of the isthmus suitable for the digging of a second interoceanic canal that, if and when completed, will rival that of Panama as one of the great trade routes between the Atlantic and Pacific oceans.

The questions that agitate Nicaragua today are the reestablishment of internal peace, financial and economic rehabilitation, with the great hope that looms on her horizon of becoming the focal point for the projected Nicaraguan Canal. Without peace there can be no economic recovery or extrication from the load of debt that hangs upon the country like a millstone. Without a strong government there can be no hope of putting an end to foreign intervention. Thus, affairs in Nicaragua move in a somewhat vicious circle and are further complicated by the severe depression that has settled upon business and commerce there as a reflection of the world situation.

Sandino is still at large, waging guerrilla warfare in the north around Jinotega. His followers are said to number about 300. No one knows just where Sandino is; he is rumored to be in Mexico, Honduras, and close to the Costa Rican border. To Nicaragua and the rest of Central America, Sandino is variously esteemed as a patriotic liberator, a rebel or an outlawed bandit, according to the sympathies of the informant.

American Soldiers Supervise Election.

To some he has become "un simbolo"—a symbol of Central American resistance to foreign intervention. To others, he is merely a nuisance. Most people concede him a fair amount of ability and considerable powers of organization and leadership.

Whatever his true nature and historic role, guerilla warfare continues in the north, with sporadic sniping on both sides and occasional casualties. Those conversant with the internal situation assert that the Moncada government makes no serious effort to capture him, and no reward has been offered for his head. This is explained on the grounds that the government does not wish to be embarrassed by making a martyr of a man who is still a hero to a large part of the population. It prefers to follow the policy of wearing him down, until the people themselves tire of his depredations and call for peace.

Congressional elections are at hand, to be held this November, when half the Chamber of Deputies will be renewed for the ensuing term. Both Liberals and Conservatives are conducting an active campaign throughout the country on behalf of their respective candidates and an American, Capt. A. W. Johnson, U. S. A., has been named head of the National Electoral Council, with a detachment of 300 American soldiers to help supervise the elections, as in the presidential campaign of 1928.

Actual policing of the country has been given over to the newly created national guard, which has taken the place of the Nicaraguan army, and police, and which is being organized and trained with the help of American marines, many of whom hold rank as Nicaraguan officers as well. No one knows exactly how many marines are in Nicaragua today, but the number is estimated at 1,200, with several hundred more assigned to the national guard.

Hope for Canal Borders Despair.

Another American delegation, consisting of 300 Army Engineers, is now in Nicaragua conducting surveys for the proposed Nicaraguan Canal route. Their expenses were appropriated by the last United States Congress. This route, perpetual rights to which were secured to the United States Government by the Bryan-Chamorro Treaty of 1913 in return for the trifling sum of $3,000,000, will extend when built from Atlantic to Pacific, utilizing Lake Nicaragua, 92 miles long, and the San Juan River, which flows east from Lake Nicaragua to the Caribbean Sea.

Cynics see in the close relations between Nicaragua and the United States the latter's determination to protect its interests in the projected canal route, which, together with the right, also secured from Nicaragua, to establish an American naval base in the Gulf of Fonseca, constitute vital links in the strategic control of Central America from the Rio Grande to the Panama Canal.

No picture of Nicaragua today would be complete without a few words on the subject of the proposed canal. The majority of Central Americans, other than Nicaraguans, when asked what they think of the project, reply with scepticism: "Que no le hacen!" ("That it will not be done.") So long has it been a mere project without foundation.

But Nicaraguans are talking of it with hope bordering on despair, for they see in it a chance to become another Panama, cleaned up and put in order under American supervision, aided by the strong staff of American subsidies and American money that will be spent to the tune of $500,000,000 should the canal ever be built, and with their country brought to the doors of the world's trade by means of this new gateway cut across their territory from one ocean to the other.

Meanwhile, the Moncada government is carrying on with what success it may, the business of governing a country whose treasury is empty, whose business is at a standstill and in which foreign capital fears to invest on account of political uncertainty and general economic depression. There is much unemployment, considerable labor agitation, tight money and a regime of stringent economy on the part of the government, which is curtailing salaries and cutting down departmental budgets and staffs.

No one denies that Moncada is the strong man of the country, and is doing his utmost to bring order out of chaos. New roads have been pushed to completion in the unruly north; the capital has been paved and bids have been submitted for a new railroad construction and an effort is being made to inaugurate public works to help the prevailing unemployment. But in order to carry on such a program, a new loan is needed, and Nicaragua is poor security in times of general financial stringency.

In the face of such a calamitous situation, Nicaraguans still manage to carry on, a vociferous press proclaiming to the world that things are not as black as they are painted, and that a way out will somehow be found. The way, to most of them, means American help and American capital, in whatever form it may come, preferably in the form of that more than century-old dream, a Nicaraguan Canal.

U. S. Marines Prominent in Life and Affairs of People.

Textile Workers Ballot on Strike

Danville Union Members Take Drastic Action After Wage Cut.

Special to The Washington Post.

Danville, Va., Sept. 17.—Members of Local 1685, United Textile Workers of America, today began voting on the question of a strike in the Riverside and Dan River Cotton Mills. A steady stream of members filed into union headquarters during the afternoon and early night casting their ballots. The line for more than two hours extended nearly a block. The voting is expected to last several days, according to union officials. If a strike is voted, the date will be set immediately, it was stated.

The union claims approximately 4,000 members. The strike vote decided on unanimously at two meetings of members held yesterday. Only members of the union in good standing are allowed to vote.

The ballot was authorized in a resolution approving "drastic action," adopted last week by the executive council of the National Textile Union at its convention in New York, after the local union had presented its grievances against the local mill management. This action is the culmination of a textile unionization campaign which began here last February following a 10 per cent reduction in wages. The union claims the mills have ignored representations for an amicable adjustment of the differences.

Radio Station Manager To Head Business Club

James P. McGrath, manager of Radio Station WJSV, was elected president of the American Business Club at a luncheon held yesterday in the University Club. Other officers elected include Dr. W. D. Monroe, jr., first vice president; Leroy J. McCarty, second vice president; William V. Freeman, treasurer, and Howard E. Severe, secretary. Samuel A. Syme, retiring president, was elected chairman of the board of governors.

Plans were discussed for selecting a local entrant in the national contest for the association's statesmanship scholarship, awarded annually to a high school graduate.

LURAY CAVERNS by BUS
And the Proposed Shenandoah National Park May Be Seen in One Day
Round Trip to Luray $6.00
Buses leave daily, 9th St. and Pa. Ave (Bus Terminal), 7:30 a. m., 2:30 p. m. Intermediate stations, Warrenton, Sperryville, Panorama and Skyland Resorts.
Buses Chartered for Special Tours.
Washington-Luray Bus Line
Nat. 9493 Georgia 3732.

IF YOU ARE GOING TO PHILADELPHIA
AND WANT A REAL NIGHT'S REST travel on the Steamer, John Cadwalader

Rooms $1.50 up—with Shower $2.50. Double Room and Bath $5 and $6. DINNER $1.
Sails from Baltimore Tuesday and Thursday 6 P. M., Saturday 4 P. M. Arrives Phila. 6 A. M. (both D. S. T.)
FARE, $2.50 ROUND TRIP, $4
Illustrated folder on request.
ERICSSON LINE
COR. LIGHT & PRATT STS.

WOODWARD & LOTHROP
10TH 11TH F AND G STREETS

"Listen in" tonight to the Victor Radio broadcast about the new Victor machines now on display in our Radio Galleries, Fourth Floor.

18th Century Furniture for 20th Century Homes

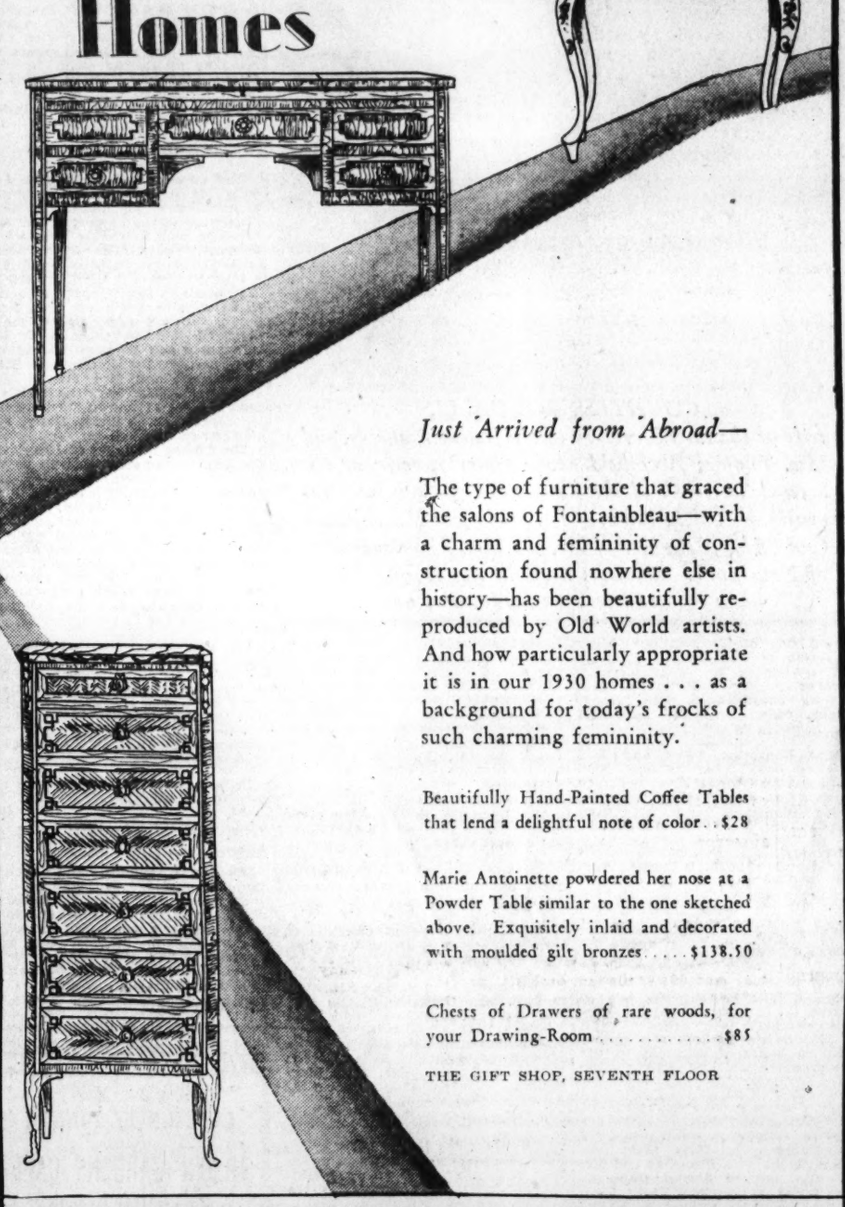

Just Arrived from Abroad—

The type of furniture that graced the salons of Fontainbleau—with a charm and femininity of construction found nowhere else in history—has been beautifully reproduced by Old World artists. And how particularly appropriate it is in our 1930 homes . . . as a background for today's frocks of such charming femininity.

Beautifully Hand-Painted Coffee Tables that lend a delightful note of color . . $28

Marie Antoinette powdered her nose at a Powder Table similar to the one sketched above. Exquisitely inlaid and decorated with moulded gilt bronzes $138.50

Chests of Drawers of rare woods, for your Drawing-Room $85

THE GIFT SHOP, SEVENTH FLOOR

SPECIAL ROUND TRIP Excursions
Sept. 20—Sept. 21

$16 to CHICAGO
Lv. Washington, Saturday, Sept. 20, 11:10 A.M. Ar. Chicago, 7:40 A.M. Return Sunday, Sept. 21. Lv. Chicago, 5:40 P.M.
TICKETS GOOD IN COACHES ONLY

September 21
$6 to Pittsburgh
McKeesport and Braddock
Lv. Washington, 12:20 A.M. Return same day. Lv. Pittsburgh 6:00 P.M., Braddock 6:17 P.M., McKeesport 6:28 P.M.
TICKETS GOOD IN COACHES ONLY

September 21
HARPERS FERRY
Martinsburg, Hancock and Cumberland
Leave Washington 9:20 A.M. Returning Same Day
Leave Cumberland 5:50 P.M. and 10:25 P.M.
Leave Hancock 6:56 P.M.
Leave Martinsburg 7:35 P.M. and 12:26 Mid.
Leave Harpers Ferry 8:09 P.M.
ROUND TRIP FARES
To Harpers Ferry $1.50
To Martinsburg $2.00
To Hancock $2.75
To Cumberland $3.00
TICKETS GOOD IN COACHES ONLY

September 21
$4 to Atlantic City
Lv. Washington, 6:15 A.M. Returning Lv. Atlantic City, 7:00 P.M., Philadelphia, 9:10 P.M., same day.

Sept. 21 and Oct. 5
$5 to NEW YORK
Lv. Washington 12 Midnight Saturday. Returning Lv. New York, West 23d St., 5:47 P.M., Liberty St., 6:00 P.M. Sunday.
Ask Ticket Agent About Special Sightseeing Tours
ALL TIME SHOWN STANDARD
Baltimore & Ohio

POST WANT ADS PAY

There is a PRUDENTIAL POLICY for every kind of life insurance need . . but the "Modified 3" is deservedly popular for its WIDE ADAPTABILITY

Modified Life Policy
With Change of Rate at End of Three Years

ANNUAL PREMIUM

	AGE	First Three Years	Fourth and Following Years	Dividend Apportioned for 1930	Net Cost Fourth Year on this basis
$5,000	20	$60.50	$71.20	$13.20	$58.00
$5,000	30	80.25	94.40	16.90	77.50
$5,000	40	115.15	135.45	23.05	112.40
$5,000	50	174.90	205.75	33.10	172.65

(Payable Quarterly, Semi-annually or Annually)

Ages 15 to 66
$5,000 and up

This policy calls for one increase in rate beginning with the fourth year; but dividends begin at that time and if current experience of the Company as to earnings continues, dividends will at least equal the increase

Call the Prudential Office and get rate for your age

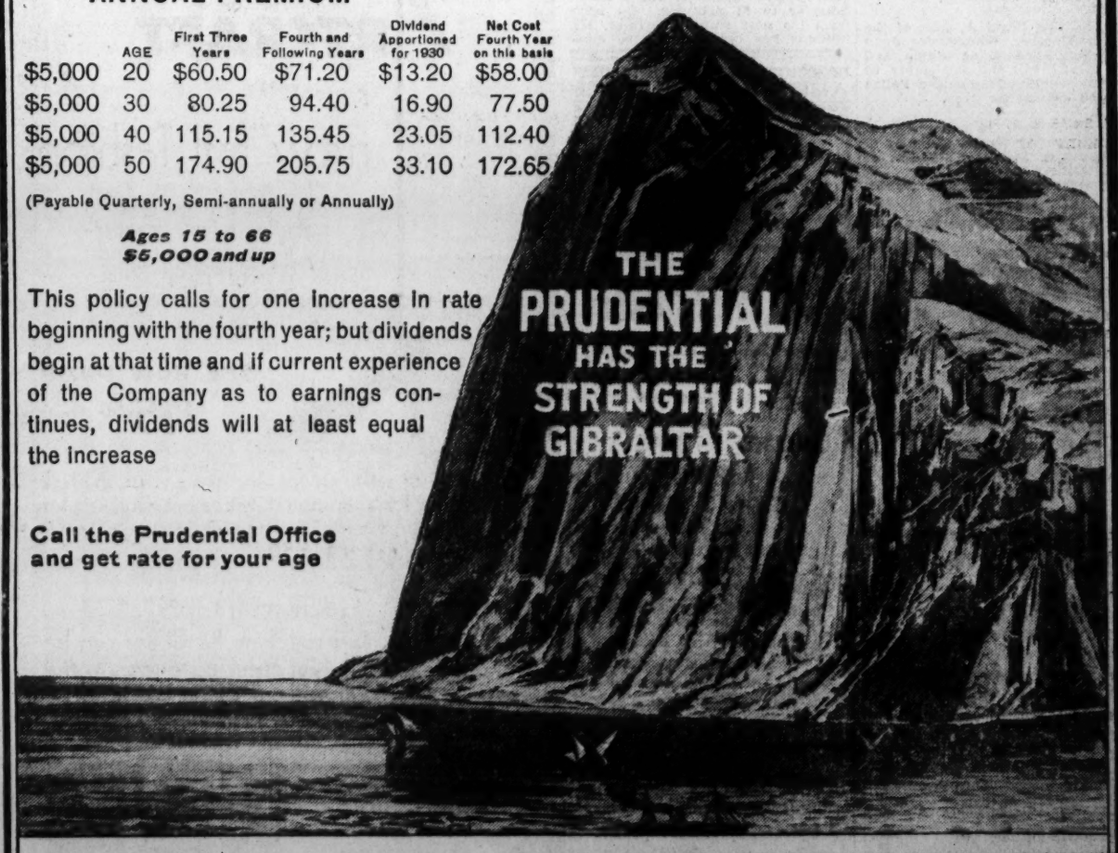

The Prudential Insurance Company of America
EDWARD D. DUFFIELD President HOME OFFICE Newark N.J.

EVENTS OF INTEREST IN SOCIETY CIRCLES OF CAPITAL

Annual Army Carnival Will Be Big Affair

Ladies of Military Set Are in Charge of Details.

CARNIVAL features for the great military exhibition and fete at the Army War College, which is an annual event of the early autumn season, are again in the hands of the ladies. Only under official auspices and only in Washington would it be possible to assemble such a comprehensive exhibit of the Army at work and at play, in peace and in war, as is presented for study and entertainment at this yearly event. Sham battles, aerial acrobatics, night flying and military maneuvers of all sorts contribute to a thrilling event and all this is supplemented by music, dancing, bridge and all sorts of merrymaking under the able direction of a group of Army women.

With the fete to be held earlier than usual—September 25, 26 and 27 being the chosen days—preparations are now reaching their peak. Mrs. Charles P. Summerall, wife of he chief of staff, is the moving spirit behind the whole undertaking and she has lined up a large group of women to put over the entertainment program. A brief survey of who they are and what they have up their sleeves will give some idea of what is in store at this colorful carnival.

The supper committee, captained by Mrs. William D. Connor, has requisitioned a huge mess tent, where an excellent meal, served Army fashion, may be had between afternoon and evening performances. She is assisted by Mrs. Stephen O. Fuqua and Mrs. J. W. Gulick. Mrs. H. G. Bishop, aided by Mrs. William Dryden, Mrs. D. C. McDonald and Mrs. Magruder, will dispense tea, cake and sandwiches. Mrs. Samuel Hof and Mrs. E. D. Bricker have charge of the bridge "drive," which will be a continuous feature of the carnival, with luncheon served to the players. Mrs. Lytle Brown is making arrangements for the dancing, which always brings the fete to a merry close. And there will be special entertainment for children under direction of Mrs. G. S. Gibbs, assisted by Mrs. E. A. Kreger, Mrs. William G. Eberson and Mrs. W. H. Waldron.

A whole battery of fortune tellers is being assembled by Mrs. C. H. Bridges, Mrs. Lutz Wahl, Mrs. Hugh A. Drum and Mrs. J. F. McKinley. They will serve coffee at the various booths, at which one may take—for a consideration—a peep into the future.

Mrs. James E. Fechet will have charge of "smokes," to be distributed by groups of pretty girls; Mrs. Merriette W. Ireland will dispense soft drinks, and there will be ice cream and "hot dogs" on sale, the one dispensed by Mrs. H. L. Gilchrist, Mrs. W. C. Baker and Mrs. W. N. Porter, the other by Mrs. J. L. DeWitt, Mrs. Francis H. Pope and Mrs. Louis H. Bash.

Many diplomats and dignitaries have expressed their intention of attending the carnival this year, and it is highly probable that the President and Mrs. Hoover will be present one afternoon. They attended last year, and their name heads the list of patrons and patronesses for this year's fete.

Mystery shrouds the nature of the great military spectacle, which is always the climax of the carnival, but it is heralded as guaranteed to produce quite as many thrills as the sham battles of other years. Last year it will be remembered Sergt. Yorke—in person—showed how it was possible to break up a machine-gun nest and bring in two-score German prisoners single handed.

It was Mrs. Summerall who, inspired by the famous Army garden parties at Governors Island, first brought the idea of an Army carnival to Washington. With Gen. Summerall she heads the executive committee, which also includes Maj. Gen. and Mrs. Merritte W. Ireland and Maj. Gen. and Mrs. William D. Connor. The proceeds as usual will go to the Army Relief Society.

The retiring Naval Attache of the Chilean Embassy, Commander Juan Polich, and Senora de Polich and their family will sail September 20 for Chile, where Commander Polich has been ordered for duty.

The engagement is announced of Miss Margaret H. Vance, daughter of Mr and Mrs. Charles T. Vance, of Pennsylvania, and Mr. Gregory B. Mason, son of Mr. and Mrs. Heber R. Mason, of Washington.

The wedding will take place in October at the residence of Miss Vance's grandmother, Mrs. Joseph Vance, with whom she has made her home in Washington.

Miss Katherine Berry and Miss Frances Berry have rejoined their mother, Mrs. Georgia Knox Berry, in Washington, after passing the summer in Nashville, Tenn., with their grandmother, Mrs. Horatio Berry.

Mr. and Mrs. Charles Sturtevant landed in New York on Tuesday from the liner Majestic, having spent the summer abroad.

First Lady Returns From River Lodge.

Mrs. Herbert Hoover returned to the White House yesterday afternoon from Virginia, leaving Mr. Herbert Hoover, jr., in camp on the Rapidan. This afternoon the President and Mrs. Hoover will be hosts at a garden party in honor of delegates to the Fidac convention and that of the Fidac auxiliary.

Mrs. Charles P. George, daughter of Vice President Curtis, and her children arrived in town yesterday from Siasconset, Mass., and are guests of the Vice President and Mr. and Mrs. Edward Everett Gann at their home in Cleveland Park. Maj. George has been staying with Mr. and Mrs. Gann while his quarters at Fort Myer, where he has been ordered to duty, were being made ready for his family.

Mrs. Woodrow Wilson is on a brief visit in the West, and is the guest of Mrs. E. T. Meredith, widow of the former Secretary of Agriculture, at her home in Des Moines. Mrs. Wilson will remain for a fortnight with Mrs. Meredith, who has arranged several dinners for her distinguished guest. Also making the trip to Des Moines is Mr. Randolph Bolling, brother of Mrs. Wilson, who will also pass two weeks there.

Mr. Robbins Departs For Diplomatic Post.

Mr. Warren Delano Robbins has gone to Miami Fla., whence he will travel by airplane to Central America to resume his duties as United States Minister to El Salvador. On leave from his post since midwinter, Mr. Robbins has been serving as cere-monial officer at the White House. For several months he has been "on the eve of departure" and paid his "P. P. C." calls, usually the last official act of a diplomat before leaving town, early in the summer. But he has been repeatedly detained for one reason or another. So far no successor to Mr. Robbins as White House ceremonial officer has been announced.

Mrs. Sypret W. Hendrick has taken an apartment at Wardman Park Hotel for a short time.

Mrs. Edward S. Perot and the Misses Betty and Sally Perot, of Washington, are at the Weylin Hotel in New York.

Miss Katherine Fechet, daughter of Maj. Gen. and Mrs. James E. Fechet, entertained at luncheon yesterday at the Carlton. Her guests were Miss Nina Randell, Miss Mary Jacobs, Miss Barkley, Miss Charlotte Parker, Miss Mary Arias, Miss Winnie Jacobs, Miss Rosalind Deakyne, Miss Kitty Berry, Miss Billie Carmichael, Miss Hannum, Miss Anna Randell, Miss Marttia Hickam and her sister, Miss Mary Fechet.

Mr. Walter Penfield Ends Stay at Seashore.

Mr. Walter Scott Penfield, who has been at Ventnor, N. J. since the middle of June, has returned to the Capital.

Mrs. William P. Wooten will have with her as guests at her home on Massachusetts avenue her sisters, Mrs. W. V. Judson and Miss Isabel Clay, who will arrive today.

Miss Ann Kinnaird, of St. Louis, will arrive today for a visit with Mr. and Mrs. Elmer Oliver at their apartment on Connecticut avenue.

Dr. and Mrs. Harry Hurtt, of 1524 P street, have returned from the North, where they have passed some time. In November Dr. and Mrs. Hurtt will occupy their new house at 1765 R street.

Capital Welcomes Diplomatic Brides

COUNTESS RONCALLI, wife of the First Secretary of the Italian Embassy, and Mrs. Thomas Archibald Stone (insert), wife of the Second Secretary of the Canadian Legation, have recently arrived in town. Mrs. Stone was Miss Eleanor Cox Ewing, daughter of Mr. and Mrs. Thomas Ewing, of New York. Countess Roncalli was Donna Antoinetta Conestabile della Staffa, of Rome.

Envoy Group Will Be Host To Fidac Unit

Other Fetes Planned in Honor of Delegates to Parley.

The Belgian Ambassador and Princess de Ligne will entertain at luncheon today in honor of the Belgian delegates to the Fidac convention, their wives, and the delegates to the conference of Fidac Auxiliary. As the luncheon hour today is practically the only time free from sessions of the double convention or official entertainments for the entire body of delegates, most of the embassies and legations, whose countries are represented at the convention, are entertaining their national groups at this time.

The Charge d'Affaires of France, M. Jules Henry, will give a cocktail party at noon today for the French delegates and some additional guests, the company numbering about 70. The Charge d'Affaires of Italy, Count Alberto Marchetti, will entertain at luncheon at his house for the Italian delegates, and the delegates from Poland will be guests at a luncheon given by Mr. Stanislaw Lepkowski, Charge d'Affaires of Poland.

The Counselor of the British Embassy, Mr. Ronald Campbell, will give a luncheon at his home, dispensing hospitality in the absence of the Ambassador, who is passing the week at Newport. The Minister of Czechoslovakia, Dr. Ferdinand Veverka, will give a luncheon, as will the Counselor of the Roumania Legation, Mr. Frederick C. Nano, who will come from Newport for several days. Besides members of Fidac, the guests at Mr. Nano's party will be the Chief of the Near Eastern Division of the State Department and Mrs. Murray, Col. and Mrs. Robert Foy, the assistant dean of the Georgetown Foreign Service School, Dr. Thomas Healy, and members of the staff.

The Charge d'Affaires of Jugoslavia, Mr. Bojidar Stoianovitch, will be the host to the Jugoslav delegates, also entertaining them at luncheon.

Lieut. Col. Fred W. Abbot, president of Fidac, and Mrs. Abbot will be guests at the Carlton Hotel while in Washington, as will Princess Alexandrine Cantacuzene, president of Fidac Auxiliary; Lady Edward Spencer-Churchill, many other distinguished foreign delegates and the American delegates to the two conventions.

Mr. and Mrs. Thomas P. Carroll, who have been on a tour of Canada, are now at the Hotel Traymore in Atlantic City, where they will remain until the last of the week, returning then to Washington.

Mr. and Mrs. G. H. MacDonough are in Atlantic City.

Dr. and Mrs. Fred B. Campbell have gone to Atlantic City.

Mrs. Roy Neuhauser Returns to Capital.

Mrs. Roy L. Neuhauser and her children have returned to their Washington residence from Gloucester, Mass., where they spent the summer. Mrs. Neuhauser was a member of the artist colony at this picturesque resort, and the fruit of her summer's work is a charmling collection of flower paintings, ship and sea sketches. This winter, as a member of the faculty of the Abbot School, she will give courses in practical interior decorating, and she proposes to take up professionally the designing of interiors, specializing on wall decorations.

Mrs. Albert Gore Opens New Home.

Mrs. Albert Gore and her son, Mr. Philip Gore, after passing the summer in Europe, have returned to Washington and have rejoined Mr. Gore at their new home at 4422 Garfield street, in Wesley Heights. Mr. Gore recently returned from a trip to California through the Canadian Rockies. Mr. Philip Gore, who is a senior at Princeton, will return to college next week.

Mr. and Mrs. Rhoads In White Mountains.

Mr. Charles Day Rhoads, Commissioner of Indian Affairs, and Mrs. Rhoads have taken a cottage at Franconia, in the White Mountains, for a short holiday.

Mr. and Mrs. Charles Whitney Dall, of Cedarhurst, Long Island, are guests at Wardman Park Hotel for a few days.

Mrs. James M. Haley entertained at luncheon yesterday at the Carlton, her guests numbering five.

Welcomes War Mothers

Harris & Ewing.

MRS. BESSIE PARKER BRUEGGEMAN is chairman of the committee for the entertainment of the Missouri Gold Star Mothers and Widows, who will be guests of the Missouri Representatives in Congress and the American War Mothers during a two-day visit in Washington.

Social Circle Enjoys Races Off Newport

International Cup Event Attracts Number of Capital Group.

With society staying on at Newport to witness the America's Cup races, half of its membership divided in allegiance to the Enterprise, defender in the yacht races, half of it "rooting" for Sir Thomas Lipton and his Shamrock V, entertaining goes on apace, as informal luncheons and dinners, in the harbor and colony, are added to the early schedule of events.

Last night Sir Ronald Lindsay, Ambassador of Great Britain, was guest at a dinner Commodore Arthur Curtiss James and Mrs. James gave at Beacon Hill House. The Ambassador is the guest of Brig. Gen. and Mrs. Cornelius Vanderbilt at their home, Beaulieu. They gave a dinner in honor of the Ambassador on Tuesday. In the afternoon Gen. and Mrs. Vanderbilt had with them on the Winchester Mr. and Mrs. Snowden A. Fahnestock, of New York, son and daughter-in-law of Mrs. Gibson Fahnestock, of Washington, who entertained at dinner that night.

M. Jules Henry, First Secretary of the French Embassy, who attended the first of the races as guest of Mr. and Mrs. Leonard M. Thomas, left Newport on Tuesday for New York, en route to Washington.

Mr. Gene McKillip, who arrived in Washington last week from Lake Geneva, Wis., for a few days' visit, left on Tuesday night for New York and was a guest at the dinner given last night at the Casino by Mr. and Mrs. Amos Tuck French for Miss Marjorie Talman, of Washington, who joined them after a series of visits in the North. Mr. McKillip, who spent the

Continued on Page 9, Column 1.

Large Scatter Size
Oriental Rugs
MOSOULS
Approximately 3x6
Regularly $55
$29
$31 BELOOCHISTANS, *Approx. 2½x5,* $15.90
DULIN & MARTIN
Connecticut Ave. and L
PARKING SERVICE—*Connecticut Ave. Entrance*

The Collier Inn
COLUMBIA RD. AT 18th ST.
Opposite Ambassador Theatre
LUNCHEON
11:00 Until 2:15
You will enjoy our special luncheon platters. The season's choicest delicacies.
DINNER
5:00 to 7:45
In connection with our regular menu we are serving—
Chicken a la King
Soft Shell Crabs on Toast
SEVENTY-FIVE CENTS
"Own Made" Pastries and Ice Creams
Special Club plates—special salads for those not desiring Regular Dinner
Columbia 5042

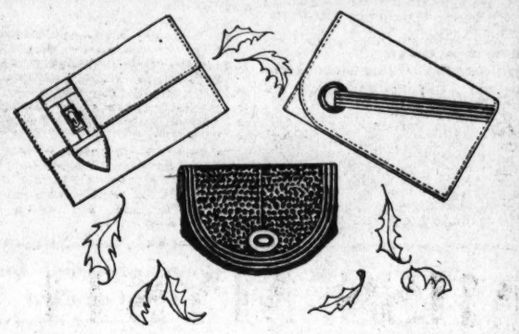

New Handbag Fashions For Autumn
Even a casual inspection will reveal how carefully we have searched abroad for the lovely imported models that distinguish our Autumn collection.
Camalier & Buckley
Fine Leatherware
1141 CONNECTICUT AVENUE
Just Above the Mayflower

DO YOUR PHOTOGRAPHS DO YOU JUSTICE?
It is possible to have a real likeness of yourself—
Underwood artists know how to make beautiful and attractive portraits—
Portraits as charming as the last fleeting glance in your mirror.
The prices are moderate—
—*Photographs as low as $20 the dozen.*
UNDERWOOD & UNDERWOOD
Portraits of Quality
1230 Connecticut Avenue

A Four-Course
COMMUNITY DINNER
Served in
TILDEN GARDENS CAFE
Connecticut Avenue at Tilden Street
TODAY
Fried Spring Chicken or Roast Long Island Duck, or Roast Meats
All Fresh Vegetables
Delicious Salads
Variety of Ice Cream or Homemade Desserts or Fruits in Season
$1
Dinner Served from 6 to 7:30
Nothing Like It in the City for the Price.

AMPLE PARKING SPACE

WHEN THE MAID IS OUT
Make the maid's night out an outing for yourself as well. You will enjoy the excellent dollar dinner at the Continental
DINE HERE THURSDAY
MENU
THE $1.00 DINNER
Crisp Celery Mixed Olives
Choice of Soup or Fruit Cup
Choice of
Half Maine Lobster Baked Dewey
Minute Sirloin Steak, Chive, Butter
Escallop of Chicken
and Sweetbreads Dresden
Roast Leg of Lamb, Mint Sauce
Cold Candied Ham au Garniture
Potatoes or Macaroni Gratinere
Two Vegetables from List of Four
Hearts of Lettuce, Parisenne Dressing
Choice of Desserts from List of Four
Coffee Tea Milk
Rolls or Bread and Butter
HOTEL CONTINENTAL
NORTH CAPITOL AT E ST.
for Reservations Call NA 1672
AMPLE ROOMS AT LOW MONTHLY RATES. PARKING

ARTCRAFT
presents this
new fall fashion
and takes particular pride in presenting it first. It represents these important trends: the trimmed pump, 3-inch heel, the use of silk for afternoon, in one becoming shoe

THE BOW PUMP
$15.50
. . . or sailor tie for all daytime wear, in black faille for afternoon, black or brown suede for street. One of a large collection of smart new shoes at $15.50.
"FIRST EDITIONS"
in shoes and matching handbags can be purchased only at Artcraft's one shop, the
CONNECTICUT AVENUE SALON
Corner of Conn. Ave. and L Street where smart women drop in to see the new autumn fashions.

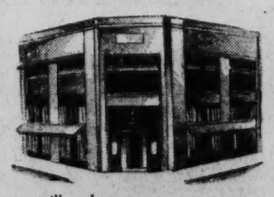

Our doorman will park your car.

Has Your Mattress the Mid-Section Spread?

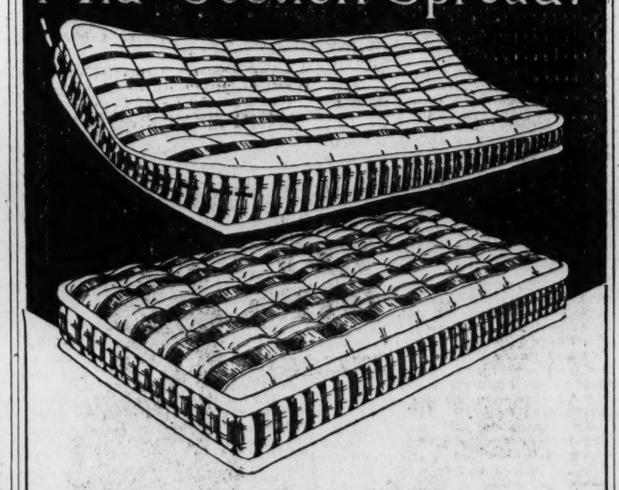

TAKE a moment to look at the mattresses in your home. Have they packed so that there is a sink in the middle, as in the top picture? It is inevitable that mattresses in nightly use become compressed like that and in time lose their buoyancy. All do.
We can take those mattresses of yours—sterilize them—clean them—give the felt or hair all the springiness of new material—put on charming new ticking. See lower picture.
The cost? $4 to $9. Time required, one day. Box springs and pillows renovated or made to order at factory prices. Just phone National 9410.
We specialize in beds and bedding that make for restful sleep. Simmons beds, wooden beds, springs, mattresses. Zaban box springs and mattresses made to order at factory prices. Pillows and nursery equipment.
ZABAN'S
Mattress & Box Spring Co.
903 E St. N.W. . . . . NATIONAL 9410

ENNA JETTICK
SHOES FOR WOMEN
YOU NEED NO LONGER BE TOLD THAT YOU HAVE AN EXPENSIVE FOOT
$5 $6
AAAAA to EEE-Sizes 1 to 12
Just a Word of CAUTION the tremendous success of ENNA JETTICK SHOES has invited many imitations
Listen to ENNA JETTICK MELODIES with Mme. Schumann-Heink
Every Sunday Evening over WJZ and Associated Stations
Also
ENNA JETTICK SONGBIRD
Every Tuesday Evening over WRC and Associated Stations
Look for the name ENNA JETTICK on the sole and lining of every pair of ENNA JETTICK SHOES
ENNA JETTICK BOOT SHOP, 1337 F St.
THE HECHT CO., F St. at 7th

Established 1889
The Subtle Compliment Is the More Flattering
TO gracefully discharge an obligation or extend felicitations, SAY IT WITH GUDE'S FRAGRANT AND LONG-LASTING FLOWERS.
Flowers for Weddings
Brides' Bouquets
Original Display
Gude's
Gude Bros. Co.
4 Flower Shops
1212 F St. N.W.
Tel. National 4226
1103 14th St. N.W.
Tel. Columbia 3103
5016 Conn. Ave.
Cleveland 1326
1102 Conn. Ave.
Tel. Decatur 3146
Members of Florist Telegraph Delivery Association

Read The Post's New Classified Ads

EVENTS OF INTEREST IN SOCIETY CIRCLES OF CAPITAL

Many Parties Are Listed in Fall Season

Hostesses Are Getting Ready for Round of Festivities.

Continued From Page 8.

season here last winter, recently returned from California and will attend Cornell University this winter, where he will take some special courses. His sister, Miss Ruth McKillip, who attended school in Washington last winter, will pass the winter abroad, leaving Chicago some time in December.

Maj. French Marries Miss Evelyn Weems.

A wedding of interest to Washington resident and Army society took place Tuesday, in New York, when Miss Evelyn Sutton Weems, daughter of Mr. Sutton Weems, 3d., became the bride of Maj. William Edward Pattison French. The ceremony was performed in the Little Church Around The Corner in the presence of only members of the family and a few intimate friends.

Miss Weems, who is widely known in literary and art circles, studied at the Corcoran Art School and the National School of Fine Art and Applied Arts, later spending some time in Paris studying art.

She comes of a distinguished Maryland family being descended from the memorable historian "Parson Weems" and ancestors who gave Maryland and the East many statesmen, including Justice Kinsey, Govs. Samuel Sprigg and Chew, and the late Senator Bois Penrose. She is decended from the Caldwaller and the Whelen families, of Philadelphia.

Maj. French has seen distinguished service in the army, having medals for the Indian wars, the Spanish war and the World War.

Mrs. C. F. Harper and Miss Helen Harper, of Washington, are in Asheville, N. C., for a short stay.

Quinn—Leyendecker Betrothal Announced.

Mrs. Johanna M. Leyendecker, of the Barclay Hotel in New York, has announced the engagement of her daughter, Miss Ruth H. Leyendecker, to Lieut. Charles H. Quinn, U. S. N., son of Mr. and Mrs. Martin J. Quinn, also of New York.

Miss Leyendecker was graduated from Trinity College in Washington. Lieut. Quinn was graduated from the United States Naval Academy in 1926 and completed his training at the naval aviation school in Pensacola, Fla. He is now with the Pacific Fleet Aviation base in San Diego, Cal.

The wedding will take place in the fall.

Gen. and Mrs. Fries To Fete Gold Star Group.

Gen. and Mrs. Amos A. Fries will entertain at tea Sunday afternoon in honor of Missouri Gold Star Mothers who are returning from their pilgrimage to France. For two days the Gold Star Mothers of Missouri will visit the Capital as the guests of the Missouri representatives in Congress and the American War Mothers.

Mrs. Dottie Gallagher has returned to her home in New York after a visit with her grandmother, Mrs. Anna Barrett, of the Ethelhurst apartments.

Mr. Clarence White announces the marriage of his sister, Miss Gladys Jane White, to Mr. George C. Reaves, of Washington, which took place at Ellicott City, Md., on July 9, the Rev. Mr. Stewart, of the Methodist Episcopal Church, officiating. The young couple kept their marriage secret and have but recently taken friends into their confidence. They will leave shortly for a trip to Florida, where they expect to remain two months, after which they will make their home in Washington.

Mr. Reaves is the son of Mrs. G. G. Reaves and the late Mr. Reaves, of Washington. The bride and her family formerly lived in Culpeper, Va., but have made their home in Washington for several years.

Col. and Mrs. George T. Langhorne, of Washington, are visiting in New York.

Mrs. Arthur H. Tew and Mrs. Harry Miller Wheeler entertained at luncheon and bridge on Monday at the Kenwood Country Club in compliment to Mrs. Elliott Frank Brumbaugh. The guests included Mrs. Maynard Millar Hanson, Mrs. Claude Clagett, Mrs. Paul Eichhorn, Mrs. Elliott Frank Brumbaugh, Miss Dorothy West, Mrs. Horton Howard McKeever, Mrs. Arthur H. Tew and Mrs. Harry Miller Wheeler.

Mrs. Brumbaugh, who before her marriage on June 21 was Miss Margaret Virginia McKeever, recently returned from a stay of several months at Wyalusing, Pa., and is now located in her new home at 4309 Elm street, Chevy Chase.

Mr. McKendree Bayly has returned to town from Warrenton, Va., where he went to attend the horse show last week.

Miss Madigan Is Wed To Mr. Charles Wise.

A lovely fall wedding took place yesterday morning at 9 o'clock in the Holy Name Church when Miss Alice Madigan became the bride of Mr. Charles Wise, both of Washington. The ceremony was performed by the Rev. John Dowling, the bride being escorted to the altar and given in marriage by her father, Mr. Thomas B. Madigan. Miss Madigan, gowned in a straight-line, white satin bridal dress trimmed with pearl and carrying bridal roses and lillies of the valley, had as her maid of honor Miss Dorothy Wise, sister of the bridegroom. Miss Wise wore a princess model of peach chiffon, with hat and other accessories of the same color and carried yellow tea roses.

Mr. Thomas Madigan, brother of the bride, was Mr. Wise's best man, and Mr. Howard T. Randolph and Mr. James O. Bielaski were the ushers.

Before the ceremony Mr. Gerald L. Whelan, barytone, gave several solos, accompanied by Mrs. Hughes, organist of the Holy Name Church. Immediately after the ceremony the bridal party and immediate family were entertained at breakfast at the Dodge Hotel.

Later Mr. and Mrs. Wise left on a motor tour through the Northeastern States, and will be at home at 3024 Wisconsin avenue after October 1.

Capital Bridal Parties To Tour South and West.

Two couples, who were married on Tuesday evening by the Rev. Allan F. Poore, pastor of the Waugh Methodist Episcopal Church, at his residence on A street, are leaving this week for motor trips to the South and West. Mr. and Mrs. D. W. Maughan, jr., will motor to New York and then to Chicago, where they will be at home after October 15. Mr. and Mrs. Elmer M. Ethridge, the other couple married here, will leave in a day or two for Atlanta, where they will be the guests of Mr. G. T. Ethridge, father of the bridegroom. Later they will go to Cairo, Ill., as guests of Mrs. Mary A. Arbaugh, the bride's grandmother. The quartet are members of the Masters Artists Association of Chicago.

Miss Caroline Aufenthie, Mrs. Charles Ward, and Mrs. Julius Andrae, left on Wednesday for Elizabeth, N. J., to be the guests of Mr. and Mrs. Edwin Potter, for ten days.

Miss Dubar to Wed Mr. Arnold A. Hart.

Miss Naomie R. Dubar, daughter of Mrs. Charles L. Dubar, of East Orange, N. J., and Mr. Arnold A. Hart, son of former Representative Archibald C. Hart and Mrs. Hart, of Teaneck, N. J., will be married tonight in Christ Episcopal Church in East Orange. The ceremony will be performed by the Rev. Charles E. Hutchinson and the Rev. Richard Baxter.

Mr. and Mrs. Pearson Sojourn in Capital.

Mr. and Mrs. John S. Pearson, of Indianapolis, have been at the Dodge Hotel for several days accompanied by their daughter, Miss Peggy Pearson.

Engraving Bureau Chief Loses Dog.

Alvin W. Hall, director of the Bureau of Engraving and Printing, yesterday asked police to help him search for a black and white fox terrier which strayed from Hall's home at 1319 Kalmia street northwest.

Fifth Avenue Fashions

Like all smart street frocks it favors the even hemline and shows smart preference for tweed printed crepe silk.

The molded waistline attracts attention, through shirring at either side seam which shapes the dress closely to the figure. The long straight hipline, adds considerably to the effect of slimness. The collarless Vionnet neckline has a youthful knotted tie scarf.

Style No. 432 comes in sizes 16, 18, 20 years, 36, 38, 40 and 42 inches bust. Size 36 requires 3 yards of 39-inch material with ¼ yard of 39-inch contrasting.

Black canton crepe with tie in turquoise blue crep is chic.

Crepe silk, wool crepe, crepe Elizabeth and crepe marocain are ideal selections.

Price of pattern 15 cents. Address Fashion Dept., The Washington Post, 259 Fifth avenue, New York City.

Pattern No. Size.

Inclosed is 15 cents. Please send to

Write name clearly.

Street and Number

City. State.

Band Concert

UNITED STATES SOLDIER'S HOME BAND.

This evening, 5:30 o'Clock.

March, Grand March from "The Prophet." ..... Meyerbeer
Overture, "Mignon" ..... Thomas
Duet for cornet and barytone, "A Night in Venice" ..... Lucantoni
Grand fantasia, "Reminiscences of Ireland" ..... Godfrey
Descriptive, "The Colored Wedding." ..... Laurendeau
Waltz suite, "Oriental Roses" ..... Ivanovici
Finale, "The Banner of Liberty." ..... Zimmermann
"The Star-Spangled Banner."

MISS MYSTERIOUS - - - By Larry Lawrence

SYNOPSIS OF PRECEDING CHAPTERS.

A coed called Babe by her friends receives a letter from her guardian saying he has lost all her money and is going to commit suicide. He says that she is not Thelma Townley, as she has always believed. The shock forces Babe to a sterm plan. She will earn her own way and learn her identity. This she tells to a friend, Violet Rimmel. A man, who says his name is Morgan, comes to her and proposes marriage, telling her he knows of her trouble. Babe suspects Morgan of being a crook. Pete Jones, Milwaukee, a senior, asks her to marry him. She turns him down. That night she is kidnaped by two men. Pete rescues her. They learn that the boss of the kidnapers is a man called the Duke. One is called Gus, the other "the runt." Babe sends Pete back to school, and stays in Milwaukee seeking a job. She learns that some one broke into her room at school and stole two old brooches. Weary and discouraged at her failure to get work, she is approached by a man named Mac, who offers her a mysterious job. She takes it. They go to a gambling hall, and Mac tells her to vamp a certain man. It proves to be Morgan. She goes with Morgan. He makes violent love, and Babe accidentally shoots him. Mac arrives, finds Morgan is not seriously wounded, searches his room, and finds the stolen brooches. Morgan leaves town. By comparing notes, Mac and Babe finds that they are both searching for the same man—Babe to learn her identity, Mac to get revenge. They are convinced it is Forseith, who has not committed suicide, but only used that dodge to escape enemies. To get a line on Forseith, Babe feigns amnesia, and appeals to police. She is put in a hospital, and Forseith tries to get her out of it. Pete and Violet, seeing Babe's picture in papers, come to rescue and get her out of hospital. Mac realizes that he is in love with Babe, and Pete and Mac know they are rivals. Babe is worried because she believes them both. She fears there may be a taint inherited from her unknown parents, but deep in her heart she is certain that her father was a brave man, and she fights to be like this ideal she holds of him. Mac goes to catch The Runt, who has been shadowing them, and says he will return in 10 minutes, but is gone for more than an hour. Babe is frantic with worry.

She rents a car and drives to the resort region on the hunch that Forseith was hiding nearby. On entering a saloon and restaurant where crooks hang out, a man accosts her and insists on buying her a meal. Babe permits him to do so, and while talking he speaks of "old striped pants." She realizes he means Forseith.

CHAPTER XIX.

"So you really know Scareye," Babe cooed, and put the proper amount of admiration in her voice to please her companion.

"Do I know him? Say, girl, I'm close to the boss. And there's not many guns can say that. He's harder to know than President Hoover. Lots harder."

"I could tell you were the goods," Babe admired. The man visibly swelled with pride. But in the second he got a little more wary. The girl was too young, too beautiful to be in on the know and not be "owned" by some of the boys. This man was of the type of gangster who takes orders and doesn't give them. He didn't want to tread on forbidden ground, displeasing any of the big boys in the racket.

"Say, girlie, who's your meal ticket?" he quizzed. Babe didn't get the significance at once.

"Come on, tell a pal. Who lays on the line for the mink?" The man was getting even harder to understand. He thought she was trying to evade his question, so he became more persistent. "Don't be trying to hide anything from a good guy," he said. "I want to know who has got the option on your sweetness." Now his meaning was clear. Babe shrunk from him, but her rapidly working mind saw a chance to hold him off and yet make him useful.

"You wouldn't know him!" she shot at him, trying to get time to think this angle out, see what she could make of it. It had dawned on her that this man took it for granted she must be well acquainted with gangsters to have found this place and had the nerve to walk in alone.

"Oh, I wouldn't know him, eh? I know all the big shots." Babe's expensive clothes had an elegance about them that made this cheap member of the underworld rate her high.

"No, I don't think you know him, and I'm not going to mention any names," Babe snapped. "There would be plenty trouble if he knew I had taken a ride down here. Get the idea?"

"Yeah. Oh, it's jake with me. And you're jake with me, too."

"I like your style," Babe flattered again. "You can tell when to lay off the questions, I see. But do you know you haven't told me your name yet?"

"Mike's my handle," he said.

"All right, Mike, you can call me Pat. We might as well be a couple of good Irishmen."

Mike laughed at that. He was so obviously not an Irishman that it struck him as funny. He couldn't tell what nationality Babe was, but he was willing to call her Pat if he should find it necessary to use a name.

This talk was all at a tangent from the line Babe wanted to follow. She attempted to swing it back.

"You were saying something about striped pants," she reminded Mike. "That sounds like a plug I know."

"Say, what's you game, Pat? What brought you up here?"

"Well, Mike, as long as you want to know so bad, I'll tell you. I had a little argument with the boy friend; you know what I mean?"

"Yeah, I make it. You thought you would step out on him, eh? Well, you found the right guy for the stepping, if you can keep a close face." Mike was pleased for a minute, but that was before he had started to look at the situation. As he sized it up, it was still dangerous. He figured he had better play this game carefully. But he didn't like to give up the girl, either. He knew he could get all the crowd envious with such a fresh beauty, one without the brazen looks of the rest of the women of the gang, one without blondined hair and the paint of an actress ready for the curtain to go up. He would hang onto her as long as he thought it was safe, but would watch his step. He was willing to go back to the talk about Scareye and his guest.

"I don't think you know this fancy bird," he said. "I can't make him. None of the boys who've seen him have got him doped out. He's not in the racket, as far as we can get it. He's not from Chi and he's got no influence there, as far as we know. I got it that he breezed in from the West Coast and contacted the boss right away. Figure he was a good friend of the boss at sometime, 'cause the boss took him in and he also took in a couple of boys he brought along. Don't know what he wanted to carry a couple of smokes with him for, unless he had some private job.

"It's all tighter than a job on the make. But the boss lets him plant this pair of his right out in his shack, and it's not many of the cheap smokes the boss ever lets get within a mile of that bungalow of his out here. He's got it guarded like a fort."

Babe was hanging on his words. This pleased him. He thought he was charming her with his wisdom.

"Mike, didn't you say you were going to see the Boss?"

"Sure, I did."

"Can you take me along?"

"What the——? Nothing doing. Listen. I'm the only guy in the mob that knows the road to this shack, see. Outside a couple of cannons the Boss has with him most of the time. I ain't supposed to be bringing no dames in, or nobody else."

"But I would love to get a look at the place. I hear it is wonderful."

"Yeah, it's wonderful; but you can't see nothing at night, can you? And I don't go up there in the daylight. I've got a message for the Boss. See?"

Mike's everlasting "See" was getting irksome to Babe, but she told herself to forget it and again the thought came to her that it was queer to be bothered about things of absolutely no consequence when she was trying to save the life of the man she loved—or did she love him? Her subconscious mind was off on that question that had been seething there for several days now. Seething in her subconscious mind and now and then coming to the conscious and getting her involved in that fight with herself, that worry about herself.

"Stick to the immediate job," she mentally ordered herself, pushing other thoughts back into the subconscious. "You've got enough on your hands now. This Mike person may be hard to handle."

Babe pouted a little. She was not a pouter, never had been, but it is a feminine art that seems to come easy to any girl who needs it.

"I don't think you like me at all," she said. "I ask a simple little thing, like having you take me with you up to the boss' shack, and you get hard boiled about it." Success or failure to locate the shack hung in the balance.

"I'm no chump," Mike boasted. "You can't play me for a sucker. What do you want to get up there for?" Now he was sorry he had started playing big shot with this girl.

"Mike, don't you know anything about women? I thought you were a regular fellow. I thought you could look at a girl and read her. But I guess you can't. I want to go up there just to go where women don't get to go. I've heard about it before. The boss' mansion is something. Maybe I haven't got a good reason, but I want to go; that's all. I want to go," Babe pouted again.

"Don't be a baby," Mike said. "You've got no business going up there."

"That's why I want to go. If you liked me at all you wouldn't be so important about your old message, or whatever it is, I don't want to go inside. You could hide me outside while you went in and delivered your talk."

"Well, if I take you out to the spot, see, are you going to be a little pal to me while I'm around? You know, a couple of days like I was saying. I'll be sticking around here. I don't want to be lonesome." Dangerous ground.

"Ain't I being a pal now?" Babe stalled.

"Oh, sure."

"Mike, you don't think I'd be eating with you, do you, if you didn't appeal to me?"

"Oh, I ain't so sure. All girls eat. I never knew one who couldn't eat."

Babe laughed. "Well, maybe. But Mike, I'm particular who I eat with. When are we going out to the shack?"

"Don't get in a hurry, I'm waiting, see. But we'll go yet tonight."

They had almost finished their dinner. A few couples had drifted in and were drinking beer and highballs. They all looked at Babe and buzzed. She felt that they were talking about her. She wanted to get out as quickly as possible. Every minute she waited was precious. But Mike seemed in no hurry. Another couple came into the room. The man called, "Yo, Mike." But Mike made no move to introduce her. She was glad of that. He ordered beer again and Babe was pleased that he did not insist on her drinking much. After finishing a third glass of beer Mike said, "Well, Pat, I guess it's time we took out. But before we go up to the woods, see, I've got to see a guy. He's in a shack up the road. You come along and we'll give him a buzz. He's got his girl up there."

The last statement helped Babe a little, who feared being alone with Mike but she knew it was the only way. She had to keep him in a good humor to learn the road to the Boss' hideout.

They went outside, got into Mike's car and started driving north. Babe studied the markings as best she could by night, thinking perhaps this was on the way toward the hideout. She must not fail to learn that, no matter what else happened.

Mike drove slowly. Babe had marked the speedometer in her mind to measure the distance north. Only 2 miles, she noted, and then the car swung into a rough, rutted private road. A clump of trees marked the spot. Once onto the private drive she saw there was not much use trying to mark the way but this was not very disconcerting since there were no branch roads. The path was not wide enough for two cars to pass. After driving along this lonely, desolate track for about ten minutes Mike stopped the car.

Babe's heart began to flutter. He had made no attempt to get familiar up to now. She had hoped that he spoke the truth when he said he was going to the cabin of a friend.

Babe was not of the old-fashioned type of girl. Few are nowadays. The question of petting or necking, so much discussed in the public prints, had never been a problem with her. She had her code. One very much like that of all the girls she knew in school. The code was simple and easy to live up to. If you liked the boy, considered him a gentleman, a few kisses are not going to contaminate you or make you any the less decent. But if the man is a rotter, he is not to be tolerated at all. Babe had not studied this out. She just knew it.

If she cut this man now, repulsed every advance, he would probably refuse to take her to the mansion of the Boss. He might even force her to leave the car, here in this wilderness.

She had never expected to ride with any one like Mike, either.

Babe gripped her bag tightly. If worst came, she was prepared.

(Copyright, 1930.)

(To be continued.)

STEAMSHIPS

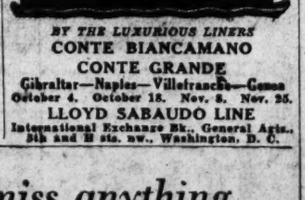

BY THE LUXURIOUS LINERS
CONTE BIANCAMANO
CONTE GRANDE
Gibraltar—Naples—Villefranche—Genoa
October 4. October 18. Nov. 8. Nov. 25.
LLOYD SABAUDO LINE
International Exchange Bk., General Agts., 5th and E sts. nw., Washington, D. C.

STEAMSHIPS

You won't miss anything ON THESE WEST INDIES Cruises

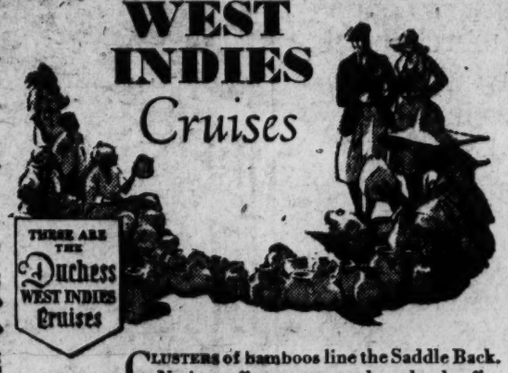

CLUSTERS of bamboos line the Saddle Back. Natives offer cocoa gourds and red coffee berries. Hindus sell silver bracelets from their arms. Trinidad is the cosmopolitan isle! In Havana, be sure to order a Morro crab. Sail out to the Sea Gardens in Nassau. 29 days of tropical, exotic scenes and sunshine. 14 ports! Including Bermuda, Haiti, Panama Canal—and Caracas, South America, 3000 feet up in the air. It's a joyous cruise when you choose the Duchess of Bedford. She does everything for your luxurious comfort and entertainment. Two sailing dates from New York—January 9 and February 11. Fares from $306.00. *Apply to local agent or*

Canadian Pacific
WORLD'S GREATEST TRAVEL SYSTEM
C. E. PHELPS, General Agent.
14th St. at New York Ave. N.W., Washington, D. C.

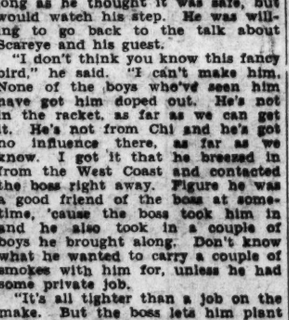

Permanent Waves

Our Standard Wave $2.50 DON'T WAIT COME IN NOW

Large, Deep Marcel Permanent, with or without Ringlet Ends; also Round Curl or Swirl Wave.

Our Regular $5.00 Wave

FAMOUS PARIS VIF WAVE
This beautiful wave has delighted thousands of women.
$5.00

Alvetta Marie Wave
A deep lasting wave, the naturalness of which is unexcelled.
$7.00

The Warner Wave, special priced waves, permanent is never sold for less than $10
The above are This per-
We Specialize in Permanent Waving

La Rue
PERMANENT WAVE SYSTEM
806 Western Bldg. Phone Met. 6429
With or Without Appointment

FELT HATS
CLEANED BLOCKED DYED RESHAPED
Bachrach's
HAT BLOCKERS
733 Eleventh St. N. W.

RAUSCHER'S RESTAURANT
Now Open
LUNCHEONS
TEAS
DINNERS
Room for Private Parties
Telephone North 4684

*2101 CONNECTICUT AVENUE
WASHINGTON'S MOST EXCLUSIVE APARTMENT BUILDING
Suites of Seven and nine rooms now available
TELEPHONE DECATUR 1000
.....Resident Manager

Great for Such Fabrics

This Fall have your drapes cleaned by the "Zoric" method. A dry liquid that brings out every speck of dirt, freshens all fabrics, renews colors . . . that's "Zoric." "Zoric" is absolutely odorless and harmless . . . the perfect cleanser!

Zoric Cleaning Costs You Nothing Extra

Extra satisfaction . . . but NO extra charge for "Zoric" cleaning. Ask the Tolman Laundry route man to call.

TOLMAN Laundry
Dry Cleaning Department
Corner 6th and C Streets N.W.
Metropolitan 0071-0072-0073
Branch at Dupont Circle, Phone North 3445

Get Your Money's Worth

Quality
Quantity

VIENNA
DAN-DEE
RYE
WHOLE-WHEAT

Demand Them at Grocers, Market Stand, Delicatessens and Other Dealers

CHARLES SCHNEIDER BAKING COMPANY

CONSTITUTION TALK HEARD BY KIWANIS

Powers Are Given Federal Union by States, Judge Tells Gathering.

MANY CLUBS SEND MEN

Judge Mark Sullivan, of Jersey City, N. J., was chief speaker last night at the Constitution Day inter-club meeting of the Kiwanis Club at the Washington Hotel. Representatives of Kiwanis clubs in five States and the District were present.

Judge Sullivan spoke on the Constitution, pointing out that the United States document is not only the oldest written basic law covering any government, but is also the shortest. Constitutions, he said, substitute a government of law for a government of men. He stressed the fact that all the power which the constitution possesses is given to it by the States, and that the failure of the national Government would not result in a breakdown of the State governments, while the reverse is true.

Edwin F. Hill, president of the Washington Club and lieutenant-governor of the first division, Capital district, presided at the meeting, which followed a dinner. Among other distinguished guests was Lamont Hackett, of Baltimore, superintendent of the Maryland Workshop for the Blind. Mr. Hackett, himself a blind man, told amusing stories of his experiences.

Another blind man was on the program, Morris Frank, of the Seeing Eye Association, who was accompanied by his German shepherd dog, which he has trained to act as his "living eye." Mr. Frank told of the work his association is doing in distributing these dogs to the blind.

Jesse H. Binford, of Richmond, governor of the local district, was also present and spoke, as did Dr. W. H. S. White, governor of the West Virginia district. Eugene R. Woodson, vice president of the local club, welcomed the guests to the meeting, while Robert A. Hutchinson, of Manassas, Va., responded to the welcome.

Several amusing skits were on the program. John J. Boobar and Mark Lansburgh, as a foreign speaker and a hardly more intelligible interpreter, rendered a patriotic speech. J. W. May and D. C. Givens, of the Alexandria Club, did a skit on the "immature" golf theme, while Miss Helen Howison, of Washington, sang two songs. The Kiwanis trio, Fred East, William F. Raymond and Pianist Robert S. Thomas were also present and performed.

Other out-of-town guests were Robert G. Carter, of Alexandria; Ralph D. Poynter and James M. Sweeney, of Rehoboth Beach, Del.; C. Walter Cole, of Towson, Md.; R. N. Lineweaver, of Staunton, Va.; Alexander Adams and R. W. Young, of Cumberland, Md.; A. L. Danferith, of Buffalo, N. Y., and Warren E. Cook, of Syracuse, N. Y.

NEW EVIDENCE FOUND IN BAKER MYSTERY

Continued from Page 1.

District Jail my people could see me only once or twice a week and I could scarcely expect the courtesies which have been given me here.

Does Not Fear Questioning.

"I might also say that I have no fear of further questioning by District authorities. Inspector Shelby and Lieut. Kelly have been very fair to me."

Asked how he explained the identification of his gun as the murder gun, he emphatically stated, "It has been my contention all along that a mistake has been made in the identification of the pistol. That gun was never out of the bureau drawer in my home. I am positive of that."

Assistant United States Attorney William H. Collins said last night that Detective Sergeant John A. Flaherty will be the only Government witness. Sergt. Flaherty will testify that Campbell admitted that he is the man named in the warrant and that he was in the District on the day of the murder. This testimony, the Government contends, is sufficient evidence for removal.

Alibi Evidence Forbidden.

Judge Groner, on an appeal of the first hearing, ordered that the defense be permitted to rebut this testimony. At a second hearing before United States Commissioner J. Barton Phillips, in Alexandria, the defense attempted to offer alibi testimony but was forbidden by the court. On a second appeal Judge Groner decided to hear the case himself.

All the alibi witnesses who appeared at the last hearing will be summoned for Saturday.

They are Mrs. Gwendolyn Parsons, with whom Campbell spent the afternoon of the murder until 5 o'clock; Mrs. Ruth Callahan Campbell, his wife; Edwin Callahan, his stepson; Mr. and Mrs. Harry Green, who say they discussed a business matter with him at 6 o'clock; Mr. and Mrs. Roy K. Smith and Mrs. Marion Stuart, with whom Campbell claims he spent part of the evening of April 11; Charles Fostnoybt, employed at Schneider's Bakery, where Campbell says he made a purchase at 9:45 on the night of the murder, and Charles King, a scoutmaster with whom Campbell spoke at 7 o'clock on April 11.

Salesman Killed In Flaming Auto

Baltimorean, Believed to Have Slept at Wheel, Dies in Crash.

Special to The Washington Post.

Frederick, Md., Sept. 17.—William H. Purves, 42, traveling salesman of Baltimore, was pinned beneath his overturned automobile near Taneytown today and burned to death. The accident occurred on the State road between Frizzleburg and Taneytown, while Purves was on his way to Altoona.

Officers who investigated expressed the belief that Purves had fallen asleep at the wheel. Road marks showed that his car struck a rock on the right side of the highway and overturned twice. Purves' wife, who hurried to the scene, said he left home early in the morning. He had been traveling for about an hour and a half when the accident occurred.

A spot of asphalt on the highway was melted by the intense heat of the fire, which completely consumed the car. States Attorney Theodore F. Brown and Sheriff George W. Fawble, of Carroll County, assisted in the investigation. Magistrate George E. Benson, of Westminster, rendered a verdict of accidental death. Purves' remains were sent to Baltimore for burial.

HELD IN $136,000 FRAUD CHARGE

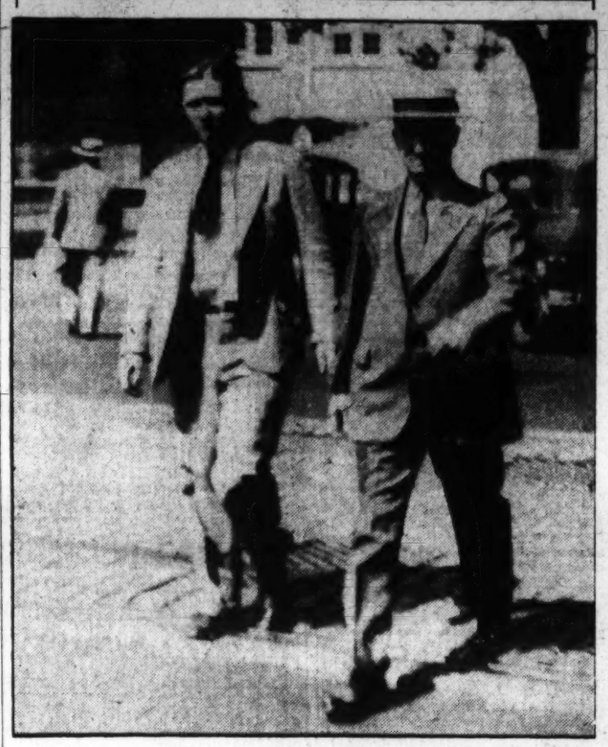

Post Staff Photo.

William Mayo Humphries (right) being led by Marshal John Scott to Commissioner Needham C. Turnage's office for a hearing yesterday at which a bond of $20,000 was set. He will be given a hearing Monday. Humphries is alleged to have defrauded the Royal Bank of Montreal of $136,000 through a spurious draft.

$20,000 Bond Set In Humphries Case

Alleged Swindler Enters Plea of Not Guilty to Needham.

William Mayo Humphries, 47, alleged confidence man, was arraigned before U. S. Commissioner Needham C. Turnage yesterday and after pleading not guilty to a charge of using the mails to defraud was held under $20,000 bond for a hearing Monday morning.

Humphries, under indictment in New York City, is alleged to have issued and collected a spurious bank draft for $136,000 on the Royal Bank of Montreal.

The alleged fraud occurred in Canada but some of the mails involved entered New York and postal inspectors immediately launched a nation-wide search for Humphries which ended here Saturday night when he was arrested in a Fourteenth street hotel.

Humphries is also said to have carried on a race-track swindle, pretending that he could get premature results on horse races.

Gold Wedding Ring Stolen.

A gold wedding ring valued at $25 was stolen from Marie Little, of 1403 New Jersey avenue northwest, she told police yesterday.

Two Held in Death Of Youth on Truck

One Driver Under Bond and Another in Jail as Result of Road Accident.

Special to The Washington Post.

Annapolis, Md., Sept. 17.—Two Negroes today were under arrest, one under $1,000 bond and the other in Anne Arundel County Jail, in connection with the death of Charles Johnson, 17-year-old Negro, of Earl Heights, who died at the Emergency Hospital shortly before 7 o'clock last night.

The boy was riding on the rear of a truck driven by James L. Johnson, driver for a Baltimore firm. It is reported to State Patrolman James Shockley that another truck came too close to Johnson's truck and in doing so severed both of Johnson's legs.

William Bank, said to be the driver of the second truck, has been released under $1,000 bond, while Johnson is in jail pending an inquest before Police Justice Louis M. Hopkins, acting coroner.

After the accident the lad was rushed to the Emergency Hospital, where an operation was performed in attempt to save his life, but Johnson had lost too much blood and died shortly after.

WILLIAMS ABANDONS WORLD FLIGHT PLAN

Starts for Pacific Coast; Levine's Order to Cancel Another Hop Denied.

AMMEL IS READY TO FLY

Roosevelt Field, N. Y., Sept. 17 (A.P.).—A threatened congestion of the Transatlantic airways which bade fair to rival that of the early Post-Lindbergh era abated today when one ocean flight project was abandoned and the status of another was made doubtful.

Roger Williams, who has piloted one plane to Rome and another to Bermuda and back without stopping, and Ted Lundgren, Hollywood aviator, gave up the idea of flying eastward around the world and started, before noon, for Los Angeles.

Just before they set out Williams announced he had a cablegram from Charles A. Levine, owner of the plane Columbia, saying Levine had cancelled the projected flight of that plane from Newfoundland to London.

Captain Errol Boyd, who had gotten as far as Charlottetown, Prince Edward Island, in the Columbia on his way to Harbor Grace, N. F., to hop for London, doubted that Levine had taken any such step and said he intended to proceed to Harbor Grace as soon as weather permitted.

Later Lieut. Harry Connor, Boyd's companion on the projected flight, declared the Columbia was loaned to Boyd and himself for the flight and that under the law it need not be returned until the object for which it was loaned was accomplished. Both fliers said they intended to carry out their original plans.

One aviator clung to his plan to fly across the Atlantic from Roosevelt Field to England. He is Captain Roy W. Ammel, who has waited good weather for days. He said tonight he expects to start tomorrow.

Williams and Lundgren did not say why they called off their world flight the first European objective of which was Berlin. They planned to reach Kansas City tonight on their way West.

GERMANY MAY HOLD MERGER OF PARTIES

Joining of Hugenberg Group and Hitler's Would Create Largest Reichstag Body.

EXCITEMENT DIES DOWN

Berlin, Sept. 17 (A.P.).—The rank and file of German citizens today turned their backs upon the problem of what sort of government Germany shall have and left politics to the politicians.

Although "politics as usual" remained the slogan of Reichstag leaders and aspirants for such role, the excitement of Sunday's election entirely subsided among the people.

Meanwhile the press continued to discuss various possibilities. Among these a suggestion that the Fascist party of Adolf Hitler and the followers of the Hugenberg banner effect a merger, thereby becoming the largest Reichstag party.

Such a coalition would have 148 seats against the Socialists' 143.

According to parliamentary traditions the Hitler-Hugenberg followers then could claim a Reichstag presidency and urge President Von Hindenburg to entrust to them the task of forming a new government.

Whether Hugenberg, leader of the Nationalists, would be willing to find himself and his extreme right followers completely swallowed up by the Hitlerites was regarded as doubtful.

The leaders of the Peoples, Economic and States parties have been approached by members favorable to a merger for Reichstag voting purposes.

Such a coalition would muster 73 seats but nothing along that line could be said to have developed.

Scribbling of Child Comes Postage Free

Officials of the Census Bureau yesterday felt like calling the handwriting experts of the Postoffice Department when a secretary of the director of the census opened an official letter of the bureau and found a tablet sheet of paper covered with unintelligible scribbling.

Apparently the work of a child who probably believed he was writing to his daddy, the letter had been inclosed in a franked envelope which bore the accustomed warning: "Penalty for private use, $300." It had been mailed on a train in the West.

Thieves Take Cleaning Fluid.

Forty gallons of a patented cleaning fluid were taken from a filling station at 2800 Sherman avenue northwest early yesterday, according to a report made by Charles Hargett, proprietor of the station. The fluid, valued at $12, was removed by breaking a lock on the tank in which it was stored.

Colliflower to Head Merchants' Committee

James E. Colliflower was named chairman of the fuel oil division of the Merchants and Manufacturers Association at a luncheon meeting yesterday in Olmsted's Grill. Mr. Colliflower will succeed D. R. Beane.

F. W. Rade was elected chairman of the gasoline division of the association, succeeding Harry G. Taylor.

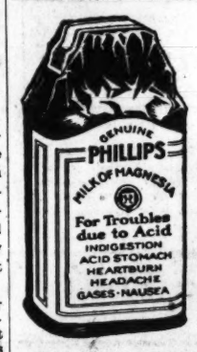

Indigestion

Immediate Relief!

What most people call indigestion is usually excess acid in the stomach. The food has soured. The instant remedy is an alkali which neutralizes acids. But don't use crude helps. Use what your doctor would advise.

The best help is Phillips' Milk of Magnesia. For the 50 years since its invention it has remained standard with physicians. You will find nothing else so quick in its effect, so harmless, so efficient.

One tasteless spoonful in water neutralizes many times its volume in acid. The results are immediate, with no bad after-effects. Once you learn this fact, you will never deal with excess acid in the crude ways. Go learn—now—why this method is supreme.

Be sure to get the genuine Phillips Milk of Magnesia prescribed by physicians for 50 years in correcting excess acids, 25c and 50c a bottle—any drug store.

"Milk of Magnesia" has been the U. S. Registered Trade Mark of The Charles H. Phillips Chemical Company and its predecessor, Charles H. Phillips, since 1875.

"To Want" IS "To Have"..... IF

You Read The Post's New CLASSIFIED SECTION

PRACTICALLY every desire for merchandise or service is met in this conveniently indexed section at a cost that makes it within your means to obtain . . . A new home, an automobile, a radio, furniture—almost anything you could mention—may be found in these easy to read, logically arranged, underpriced offerings . . . Turn to the classified section NOW—"Have" what you "Want."

The facilities of this section are also available to YOU when you have something to "sell" . . . To insert your own advertisement merely phone—

NAtional 4205

The Washington Post

The First Thing in the Morning

Are You Well And Strong?

Lydia E. Pinkham's Vegetable Compound has the written endorsement of half a million women.

More than 60% bought their first bottle because some friend or neighbor recommended it.

By accurate record, 98 out of every 100 women who report after taking it say, *"It helped me."*

OPAL COVEY
335 Bluff Street,
Excelsior Springs, Missouri

"I was always irregular until I began taking your wonderful medicine. I had tried several other remedies but none of them helped me. Lydia E. Pinkhams' Vegetable Compound has certainly straightened me out. I can go ahead with my work now, do not have to lie down and I am feeling fine. I have only taken two bottles, and I am now on the third. I believe the Vegetable Compound is a fine medicine for women and young girls. I am telling my girl friends about it for I feel that it will help them as it did me." —*Opal Covey.*

MRS. L. E. ALLAN
R. F. D. No. 1,
Pomona, Kansas

"I was weak, rundown and tired all the time. Some days I would get my work done, other days I did not. My husband got me to take Lydia E. Pinkham's Vegetable Compound after we read an advertisement about it in Comfort. Now I get my work all done by 8.30 or 9 o'clock almost every morning and I enjoy doing it more too. My nerves are more steady and it has helped to build up my body before my baby came. I recommend the Vegetable Compound and if any woman cares to write I will try to answer her letter."—*Mrs. L. E. Allan.*

MRS. PAULINA PASCUZZI
316 Tremont Avenue,
East Orange, New Jersey

"I never had any appetite and I could not sleep well, and I was irregular and often suffered from headaches because of my age. I read about the Pinkham Medicines in a booklet which was left at my door, and so I took eight bottles of Lydia E. Pinkham's Vegetable Compound and I have also taken Lydia E. Pinkham's Herb Medicine. I feel stronger in every way now. I have gained in weight and am not nearly so nervous and can do my housework without getting too tired."—*Mrs. Paulina Pascuzzi.*

EDNA SLURAFF
1129 Daly Street,
Philadelphia, Pennsylvania

"I was completely rundown from nursing. I saw Lydia E. Pinkham's Vegetable Compound advertised and I took four bottles with very good results. This medicine has helped me in every way. My nerves are better, my appetite is good, I sleep well, and am able to work every day. I have been a nurse for twenty years without losing a patient, I am proud to say. I will continue to recommend the Lydia E. Pinkham products at any time and you may use my name. I will answer letters from women asking about the Vegetable Compound."—*Edna Sluraff.*

—Now you can

Carry your medicine with you!

For the convenience of busy women, Lydia E. Pinkham's Vegetable Compound is now sold in tablet form. These tablets are chocolate coated, easy to swallow and are just as effective as the liquid Compound. Each package contains 70 tablets or 35 doses, the same number of doses contained in a bottle of liquid medicine. Slip a package into your handbag. Take your medicine regularly, wherever you are—shopping, traveling, at the theater, or at your desk in the office.

LIQUID—TABLETS—EQUALLY EFFECTIVE

Lydia E. Pinkham's Vegetable Compound

Lydia E. Pinkham Medicine Co., Lynn, Mass.

SHOW GIRL
Worth Working For
By J. P. McEvoy and J. H. Striebel
RED DEVIL WHY NOT ADVERTISE FOR FLOSSIE IN THE PAPERS
YE-AH! FLOSSIE COME BACK!—ALL WILL BE FORGIVEN
I'VE GOT AN IDEA
TREAT IT GENTLY, SAM IT'S IN A STRANGE PLACE
HERE YOU ARE! OFFER A REWARD FOR INFORMATION LEADING TO FLOSSIE'S RETURN
AW BOLONEY
THAT'S NOT BAD! WOULD $5,000 BE ENOUGH?
WHERE'RE YOU GOING, SAM?
OUT TO PICK UP A SCENT
OH! OH!
McNaught Syndicate, Inc., N. Y.

Today . . . For Misses

An Accepted Mode for Youth . . .

The Fur Jacket of Lapin*

The smartest "young things" have taken to the short jacket of lapin as they do to the Army and Navy . . . for they know there is no smarter fashion for fall. Choose one of beaver colored lapin, made on straight lines with a scarf collar.

Doubly smart if worn with a sheer wool dress in contrasting color. $110.

Fur Salon, Fourth Floor

*Lapin—rabbit

JELLEFF'S

F STREET

We park your car while you shop.

DIAL FLASHES

By ROBERT D. HEINL

THIS might properly be designated as "American Legion Day" on the air. During the afternoon the Columbia network will carry the plenary session of the meeting at Memorial Continental Hall here (WMAL, 3:30 p. m.). Maj. Bodenhamer, national commander, and District Commissioner Crosby will be the speakers.

The National Broadcasting Co. will be on the air (WRC, 9 p. m.) with a program dedicated to the legion by the RCA-Victor Co., linking nine American cities. Govs. Allen, of Massachusetts; Gardner, of Maine; Carlton, of Florida; Moody, of Texas; Young, of California, and Norbisd, of Oregon, will address the air audience briefly.

Crack legion bands will play regional airs from each city, and choruses of legionnaires will be heard. Mme. Schumann-Heink, Martha Attwood and Reinald Werrenrath will be soloists with Nat Shilkret's Orchestra from New York.

Later in the evening, Gen. Pershing and Col. Thad Brown, of the Federal Radio Commission, will be heard (WMAL, 10 p. m.).

THE first feminine witness during the present session of hearings being conducted by the Federal Radio Commission was Miss Bertha Brainard, Eastern program director of the National Broadcasting Co. in charge of WJZ. Miss Brainard is one of the few women executives in broadcasting. She entered the field as a dramatic critic back in the days when WJZ was just beginning and has held her present position for the past four years.

The Olmsted Trio, composed of Mrs. Amelia Olmsted, pianist; and her two sons, violinist and cellist, respectively, will return to Station WOL for the fall season this evening. This trio was a weekly feature last year.

The prediction is that the N. B. C., with new studios, claimed to be the largest and best equipped in the world, now about ready to use in Chicago, will soon distribute almost as many programs from that point as from New York. Many of the commercial programs will change over from the New York to the Chicago studios within the next few weeks.

The N. B. C. does not own a station in Chicago, but has distribution arrangements with KYW, WIBO, WENR, WLS and WGN.

WHAM, Rochester, is one of the only two stations not controlled by the N. B. C. which originates programs which are broadcast to its networks. Rochester, the seat of the famous Eastman School of Music, is a musical center of considerable importance, best known for its Philharmonic Orchestra of 90 pieces, which will resume broadcasting next month on the WJZ network.

In addition, there is the Civic Orchestra, 54 pieces; the Little Symphony, 20 pieces, and the Festival Chorus of 100 voices.

Veterans' Day

11 a. m.—(WRC, WMAL) America's Cup races. Intervals during the day.

2:15 p. m.—(WRC) "The Women of Europe," by Baroness Von Loewenfeldt.

3:30 p.m.—(WMAL) Plenary session, American Legion meeting.

6:15 p. m.—(WRC) Brooke Johns—Hahn's Fitswell Hour.

8 p. m.—(WMAL) Norman Brokenshire's program.

9 p. m.—(WRC) American Legion—RCA Hour.

10 p. m.—(WMAL) Address by Gen. John J. Pershing at Fidac dinner.

RADIO PROGRAMS

THURSDAY, SEPTEMBER 18,
LOCAL STATIONS.
(Eastern Standard Time.)

WRC—National Broadcasting Co.
(316 Meters, 950 Kilocycles.)

6:45 a. m.—Health Exercises.
7:15 a. m.—Morning Devotions.
7:30 a. m.—Cheerio.
8:00 a. m.—Phil Cook.
8:15 a. m.—Morning Melodies.
9:00 a. m.—Cheerio Program.
9:15 a. m.—"Timely Garden Suggestions," by W. P. Beattie.
9:30 a. m.—Best Foods Round Table.
9:45 a. m.—Gotham Trio.
10:00 a. m.—Radio Matinee.
10:15 a. m.—Radio Household Institute.
10:30 a. m.—Talkie.
11:00 a. m.—Sweet and Low Down.
11:00 a. m.—America's Cup Races.
11:10 a. m.—Organ Melodies.
11:30 a. m.—On Wings of Song.
12:00 (noon)—America's Cup Races.
12:10 p. m.—Farm Flashes.
12:20 p. m.—Sunshine Carolers.
12:45 p. m.—National Farm Hour.
1:30 p. m.—Talk by Louis Rothschild, director of the Better Business Bureau.
1:45 p. m.—Melody Three.
2:00 p. m.—America's Cup Races.
2:10 p. m.—Melody Three, continued.
2:15 p. m.—"The Women of Europe," by Baroness von Lowenfeldt.
2:30 p. m.—Merry Makers.
3:00 p. m.—America's Cup Races.
3:10 p. m.—Merry Makers, continued.
3:30 p. m.—Lady Next Door.
4:00 p. m.—In the Spotlight.
4:30 p. m.—Party.
4:45 p. m.—Tea Timers.
5:00 p. m.—Black and Gold Room Orchestra.
5:30 p. m.—News Flashes.
5:45 p. m.—Uncle Abe and David.
6:00 p. m.—Amos 'n' Andy.
6:15 p. m.—Brooke Johns.
6:30 p. m.—Phil Cook.
6:45 p. m.—Old-Fashioned Dance Band.
7:00 p. m.—Sunshine Hour.
8:00 p. m.—Birthday Party.
8:30 p. m.—Melody Moments.
9:00 p. m.—American Legion Program.
9:30 p. m.—Park Central Orchestra.
11:01 p. m.—Studio Program.

WMAL—Columbia Broadcasting System.
(475 Meters, 630 Kilocycles.)

8:00 a. m.—Something for Every One.
8:30 a. m.—Morning Moods.
9:00 a. m.—Ida Bailey Allen.
9:30 a. m.—Joan Barrett.
9:45 a. m.—Beauty Talk.
10:00 a. m.—Ida Bailey Allen.
10:15 a. m.—Five Arts.
10:30 a. m.—Party House.
11:00 a. m.—Charis Players.
11:15 a. m.—Revue.
11:30 a. m.—"Keeping Up With the Fashions." Wilma La Ville.
11:45 a. m.—Dance Music.
12:30 p. m.—Concert Music.
1:00 p. m.—Quiet Harmonies.
1:30 p. m.—Ann Leaf, organist.
2:00 p. m.—Salon Orchestra.
2:30 p. m.—For Your Information.
3:30 p. m.—American Legion Program.
4:00 p. m.—Dance Music.
4:30 p. m.—Bert Lown's Orchestra.
5:00 p. m.—The Rod and Stream.
5:15 p. m.—Harry Tucker Orchestra.
5:30 p. m.—California Ramblers.
5:45 p. m.—What a U. S. Senator Has Learned About the Incas.
6:00 p. m.—Hawaiian Melody Boys.
6:15 p. m.—News Resume.
6:30 p. m.—Dance Music.
7:00 p. m.—Orange Crush Hour.
7:15 p. m.—Harris Hour.
7:30 p. m.—H. V. Kaltenborn.
7:45 p. m.—Melody Musketeers.
8:00 p. m.—Van Heusen Program, Norman Brokenshire.
8:30 p. m.—Tales of Mystery.
9:00 p. m.—Syncopated History.
9:30 p. m.—Radio Rally Broadcast Series.
10:00 p. m.—Fidac Program.
10:15 p. m.—Heywood Broun.
10:30 p. m.—Emerson Gill Orchestra.
11:00 p. m.—Paul Tremaine's Orchestra.
11:30 p. m.—Nocturne.

WOL—American Broadcasting Co.
(229 Meters, 1,310 Kilocycles.)

7:30 a. m.—Musical Clock.
8:00 a. m.—Birthdays.
8:10 a. m.—Musical Clock, continued.
9:00 a. m.—Peggy Clarke's Chat.
9:30 a. m.—Musical Program.
11:00 a. m.—Helpful Hints to Parents.
11:15 a. m.—Naval Hospital Request Program.
1:45 a. m.—Luncheon Music.
2:30 p. m.—Paul D. Gable, organist.
3:30 p. m.—Sports Hour.
6:00 p. m.—"Current Book Review," by Maria Brannard.
5:15 p. m.—Tea Time.
5:30 p. m.—"How We Got Our Constitution," by A. G. Morse, National Security League.
5:45 p. m.—Dinner Music.
7:15 p. m.—Community Chest Program.
8:30 p. m.—Cavaliers.
7:00 p. m.—Musical Program.
7:30 p. m.—News Flashes.
7:39 p. m.—Olmsted Trio.

WJSV—Independent Publishing Co.
(265 Meters, 1,460 Kilocycles.)

9:00 a. m.—Down South in Dixie.
9:10 a. m.—Weather Man.
9:15 a. m.—Musical Program.
9:45 a. m.—Beet Dishes.
10:30 a. m.—Our Children.
11:00 a. m.—Gospel Song Service.
2:05 p. m.—National Farm Program.
2:20 p. m.—Farm Chat, David Martin.
2:45 p. m.—News of the Day.
3:00 p. m.—Afternoon Musicale
4:15 p. m.—Bob Merchant and David Martin.
4:30 p. m.—Musical Program.
5:00 p. m.—Uncle Jim and Mary Jane.
5:45 p. m.—Picture Previews.
6:00 p. m.—On With the Dance.
4:30 p. m.—Boy Scouts "Radio Rally."
5:00 p. m.—Science and History.
5:15 p. m.—Down the Highway.
6:00 p. m.—Dinner Music.
6:30 p. m.—News Flashes.
6:41 p. m.—Classified Hour.
7:00 p. m.—Police Bulletin.
7:15 p. m.—Travel Talk.
7:31 p. m.—Ethel West, soprano.
7:45 p. m.—Kalua Boys.
8:00 p. m.—Sweeney, the Cop.
8:16 p. m.—Bellhops Orchestra.
9:00 p. m.—Monkeyface, Skippy and Turkeyfeast.
9:30 p. m.—Jimmy Harbison, pianist.
10:00 p. m.—Walter Holt's Fret Ensemble.

CHAIN STATIONS.
(Associated Press.)

Programs in Eastern standard time. P. m. unless otherwise indicated.

454.3—WEAF New York—660 (NBC Chain).

5:45—Uncle Abe and David.
6:00—Midweek Hymn Sing.
6:30—Hudson Program, Sketch.
7:00—Rudy Vallee Orchestra.
8:00—The Birthday Party.
8:30—Melody Moments, Tenor.
9:00—American Legion Program.
10:15—Uncle Abe and David.
10:30—Don Bigelow's Orchestra.
11:00—Jack Albin's Orchestra.

348.6—WABC New York—860 (CBS Chain).

6:30—Tip Top Club, Variety.
7:00—Tosca Seidel Orchestra.
7:30—H. V. Kaltenborn, News.
7:45—The Melody Musketeers.
8:00—Musical Program.
8:30—Detective Mystery Dramas.
9:00—Henry Burbig's History.
9:30—The National Radio Forum.
10:00—Bert Lown's Orchestra.
10:15—Heywood Broun's Column.
10:30—Guy Lombardo's Orchestra.
11:00—Paul Tremaine's Orchestra.
11:30—Ann Leaf at the Organ.

349.5—WJZ New York—760 (NBC Chain).

5:45—Floyd Gibbons.
6:00—Amos 'n' Andy.
6:15—The Jesters.
6:30—Phil Cook's One-Man Show.
6:45—Scores; Old-Fashioned Dance.
7:00—B. A. Rolfe Orchestra.
8:00—Hattiera Dance Orchestra.
8:30—Orchestra Melodies, Quartet.
9:00—American Legion Program.
10:30—Slumber Music; Amos 'n' Andy.
10:45—Floyd Gibbons.
11:00—Dance Orchestra.

272.6—WFG Atlantic City—1,100.

7:45—Pianologue.
8:30—Subway Boys.
8:45—At the Marimba.
9:30—Organ Concert.

422.3—WOR Newark—710.

8:00—Uncle Don.
5:30—Sports; Orchestra.
6:00—Dance Music.
6:15—Political Talk.
6:30—Musical.
7:00—Little Symphony.
7:00—To be announced.
8:30—Art Quintet.
9:00—Around the World.
9:30—Kent and Glenn.
9:45—Globe Trotter.
10:00—Orchestra.
10:30—The Moonbeams.

305.9—KDKA—980.

6:15—The Jesters.
6:45—The Feature Program.
10:30—Sports; Orchestra.

428.5—WLW Cincinnati—700.

6:15—Brooks and Ross.
6:45—Feature Program.
7:00—Theater of Air.
7:30—Sponsored Program.
8:00—K. O. Riley.
8:15—Hum and Strum.
9:00—Variety.
9:15—Sponsored Program.
9:30—America's Progress.
10:00—Los Amigos.
11:00—Chime Reveries.
12:00—Variety (1½ hours).

270.1—WRVA Richmond—1,110.

6:00—Music.
6:30—Trio.
10:00—Band; Concert.
11:00—Orchestra.

Fleet Reserve Group Names Casey as Chief

James P. Casey has been elected president of the Washington branch of the Fleet Reserve Association, it was announced yesterday. Other officers are George Isley, vice president; J. J. Walsh, secretary-treasurer, and James Callan, sergeant at arms.

New directors elected are L. Schroell, C. E. Heineman, C. Cavanaugh, O. Christian, and W. H. Smith.

Hill Gets Kiwanis Post.

Edwin F. Hill, of the Washington Kiwanis Club, has been appointed a member of the committee on publicity for Kiwanis International for 1930-31 by Raymond M. Crossman, of Omaha, Nebr., president, it was announced yesterday.

Dare Interprets the Mode

Color combination, again, in black and white crepe de chine. (Courtesy of Joseph Paquin, Paris.)

New York, Sept. 17.

EVERY woman is a queen this winter, now that they have come to insist upon stately lines in even their most simple dresses, an effect which can only be achieved through cut and material. Beautiful somber colors, which can not possibly be called dull, are very popular for evening wear, especially that lovely mulberry shade of which I so often speak. How well do I remember the insistent applause which greeted a beautifully cut gown of this description at Maggy Rouff's soiree! It was in this ink color, with some sort of unexplained fan-shaped godets pleated in the skirt, and with a beautiful scarf of the same color and material, which was fan-shape pleated at each end and narrowed down to almost a ribbon-like width in the center, which wrapped around the throat.

• • • •

Crystal or prystal, who cares? Well, you might care if you knew that crystal is very breakable whereas "prystal" is what has been manufactured to look just like it in the matter of transparency and brilliancy, but to be less breakable.

And this transparent medium is playing a very big part in the modern art of today's modes, a part which shows no hint of waning in favor. It is found in bag frames and handles, in umbrella tops, in jewelry, in home decorations. On bags it is used very much with marcasite, that little fine glittering steel-like stuff we used to call cut steel.

Our Fashion Note Book for Fall.

Autumn tailormades have already appeared. They have a delightful line, which traces the silhouette, allows the shape of the bust to be guessed at, marks the place of the waist and is complicated with basques more or less shaped.

• • • •

You needn't think that making a hat is such a mysterious art, because while it certainly takes a little practice, that is the best thing Clever Fingers does by way of amusement. First of all, she sends a stamped, self-addressed envelope to the Dare Department of The Washington Post for this week's illustrated leaflet, which tells her how to make three smart Paris hats for her fall wardrobe, then she follows the directions, oh so carefully, practicing first with cheaper materials—then she finds that she has three new Paris hats without any of the bother, not to mention the expenses, or going to Paris for them.

Don't you think your Clever Fingers had better get busy at the writing desk right this minute?

• • • •

I really do think there should be at least one black and white combination dress in every well brought up wardrobe! No matter what fashion writers and magazines may say to the contrary, black and white will never completely go out of style, for the very simple reason that it is as flattering as it is—and lovely ladies just simply will be flattered, won't they?

Could you, for instance, resist a black and white model like Joseph Paquin's crepe de chine gown I illustrated for you today? Well not for long!

• • • •

Only in The Sunday Washington Post, in the Capital, can you find Dare's weekly fashion letter. And we known you want to read it regularly.

• • • •

Au Revoir!

(Copyright, 1930.)

WORK ON BRIDGE

A WELL PLAYED HAND.

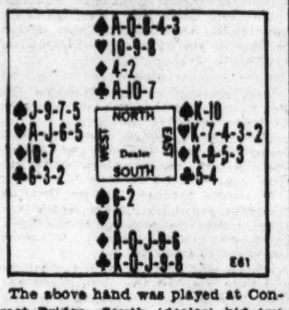

The above hand was played at Contract Bridge. South (dealer) bid two Diamonds, counting his hand good for six tricks with Diamonds the trumps. West passed, North bid three Spades, East passed, South bid four Clubs and North five Clubs.

Had the hand been played at Auction Bridge South would have bid one Diamond, North one Spade and South two Clubs, which would have held the contract.

In the play West opened the only suit not bid by the adversaries leading the Ace of Hearts; this was followed by a second Heart which South trumped. South now realized that the probability of making his contract was somewhat dubious and that he must utilize North's Ace and Ten of trumps as entries to lead Diamonds twice toward South. Consequently South led a trump to trick 3, dummy's Ten winning; and to trick 4 a Diamond from dummy for a finesse which won. Trick 5, dummy was put in again with the trump Ace and a second Diamond was led for a second finesse. Trick 6, instead of continuing with a high Diamond which would have been fatal because West would have ruffed and thereby forced North to trump South's winning Diamond, a small Diamond was led and ruffed by North.

After that things came more easily. A Heart was led and ruffed by South, and then South took out West's last trump and made two Diamonds. This left dummy with the Ace-Queen of Spades, and East with the King and one; so whether the finesse was taken or not was immaterial, North must win one or the last two tricks and East the other. East did not bare the King of Spades because he knew that South would not finesse if East could have one Spade and one Heart.

The point in the hand is the utilizing of two of North's trumps for entries to lead Diamonds, and the third to ruff South's losing Diamond. It would not have been safe for Declarer to play upon the basis of a 3-3 division of the adverse Diamonds as that division is comparatively infrequent.

(Copyright, 1930.)

What Today Means to You

By MARY BLAKE

"VIRGO."

IF September 18 is your birthday, the best hours for you on this date are from 9 a. m. to 1:30 a. m., from 2 p. m. to 3:15 p. m., and from 7 p. m. to 8:30 p. m. The danger periods are from noon to 1:30 p. m. and from 11 p. m. to midnight.

The boundaries of this date, as horoscopically revealed, inclose only ordinary events and the usual routine of your life. There will be no upheavals in your material, emotional or mental world. A more sparkling evening—awakened spirits and activities.

Children born on this September 18 will view the world with indifferent eyes, and will want its treasures to be brought to their feet. They will be pleasure loving, rather indolent and care-free. They will, however, have considerable personal pride, which will come to their rescue.

You are emotionally inert and physically sluggish, and you seem to put in and take out very little from life's coffers. You are not an invertrebrate, but you are too neutral and too passive to be awake to the wonders and possibilities around you. You seem afraid to reach out and take that which is rightfully yours. You are too secretive about your own hopes and fears and ambitions. You mark time instead of marching, and you wait for others to pull you along.

An inventory of your stock and trade would not make a bad showing. You do not have to overcome a bad temper, for you have marvelous self-control. You are never in a hurry never perturbed, so that you can be careful and methodical thinking. You have many half-revealed talents, which would be of marketable value, if you dragged them forth and polished them up. You are methodical and painstaking, so that whatever you do, should bear the standard mark of perfection. You do not suffer from "nerves," and you let the other fellow do the worrying. Because you take infinite pains to hide it, the world believes you are without sentiment. You are truthfully indifferent as to what other people think of you, and you will quietly "gang your own way," with a deaf ear and a blind eye. Prudence and steadiness are virtues well to the fore.

Successful people born September 18:

1—John S. C. Abbott, clergyman and author.
2—Mrs. Mary A. Vincent, actress.
3—John T. Trowbridge, author.
4—Spencer Trask, banker.
5—Charles V. Riley, scientist.
6—Clinton Scollard, poet and educator.

Garden Party Contest.

The best dressed man in uniformed service in Washington will be given a prize at the garden party of the St. Aloysius Church, North Capitol and I streets northwest, at 10 o'clock tomorrow night. The contest is open to entries from the Army, Navy, Police and Fire Departments.

Indoor and Outdoor Gardens

By JANE LESLIE KIFT

ANSWERS TO INQUIRIES.

PLEASE tell me if you know of a weigelia said to be dwarf in habit and having scarlet flowers. I understand there is such a variety, but I have been unable to locate one.
ELLA D. K.

Weigelia Eva Rathke is the variety to which you refer. This variety blooms almost all summer. If you can not find a catalogue listing this weigelia, write again and I will tell you of a number of firms who grow it.

Please tell me the time of flowering of Paul's double-flowering thorn. I purchased a plant or young tree of this variety, but so far it has not bloomed, though it is doing well. I planted it in late June.
ANNETTE J.

This variety of ornamental tree blooms in May and June. It will likely bloom profusely next spring. Be sure to stake it this fall.

Is an oxalis suitable for planting in a school hanging basket?
A PROSPECTIVE TEACHER.

Yes; plant at least six bulbs of one variety in a six-inch basket. Place the basket for about three weeks in the dark until the bulbs are thoroughly rooted. Water regularly. When rooted, hang the basket in a sunny window, because without sun there will be few blooms.

Please tell me how to care for a gloxinia after it has finished blooming.
RACHEL H. Y.

After flowering, withhold water until the plant is dry, then set away in some warm, dry place until it is time to start it into growth again.

My coreopsis are covered with rust or powdery mildew. What shall I do?
AN AMATEUR GARDENER.

Dust the foliage with powdered sulphur.

I want to increase my stock of Shasta daisies. Can I layer them or would it be better to divide the roots this fall?
MRS. GEORGE T. W.

Better lift and divide old plants this fall.

Please tell me how to get rid of red spiders, which have taken complete possession of my garden.
MISS PEGGY T. R.

The red spider, which is really a small mite, has a sucking mouth and can easily be controlled by spraying the plants with water and thoroughly wetting the under sides of the leaves. Some growers feel that they have better success if they dust the plants with powdered sulphur. Some entomologists recommend oil sprays.

Please tell whether Japanese anemones require sun or shade.
SALLIE F. L.

They should receive sun most of the day.

The foliage of several of my perennials has turned yellow this summer. What shall I do to them. Will they die?
EMILY H. A.

Plants which become yellow are diseased. Better take them up and cut away any diseased area you may find on the crowns. Set in a new situation, but before planting dust the entire root with powdered sulphur.

(Copyright, 1930.)

All readers' questions on growing and care of indoor and outdoor flowers and floral decorations for social functions will be answered by Miss Kift, directly in this column if addressed in care of The Washington Post, or directly to readers if a self-addressed, stamped envelope is supplied.

Uncle Sam's Home Hints

RIB ROAST OF BEEF.
(Bureau of Animal Industry.)

Select a two or three rib standing roast. Wipe it off with a damp cloth, rub with salt, pepper and flour. Place the roast fat side up in an open pan without water. As the fat melts and cooks out, it will baste the meat. Make a small incision through the fat covering and insert a meat thermometer so that the bulb reaches the center of the roast. Place the roast in a hot oven. Sear the meat for 20 to 30 minutes until lightly browned, then reduce the oven temperature to about 300 degrees Fahrenheit, and continue the cooking until the thermometer in the meat reads about 140 degrees Fahrenheit for a rare roast; 160 degrees for a medium roast, or 180 degrees for a well done roast.

A rib roast will probably require 16 minutes to the pound to be rare, 22 minutes to the pound to be medium, and about 30 minutes to the pound to be well done. Higher oven temperature than 300 degrees Fahrenheit will shorten the time of cooking, but it will increase the shrinkage of the roast, and both meat and drippings may become too brown. Reducing the even temperature to 250 degrees will decrease the shrinkage markedly and will cook the meat uniformly, but longer time will be required.

When a rib roast will not stand upright, lay it on a rack in an open pan without water, and insert the meat thermometer directly into the center of the lean meat, not through the fat covering, as in the standing roast. Baste occasionally during cooking to prevent drying out.

Serve the roast on a hot platter, surrounded by browned potatoes or by squares of Yorkshire pudding.

Miss Alice Davis to Join Mother.

Manila, Sept. 17 (A.P.).—Miss Alice Davis, daughter of Gov. Gen. Dwight F. Davis, plans to leave Manila September 27 to join her mother, who is ill at a resort near Paris, France.

The Goofus Phoenix

In old Egyptian vaudeville
The Goofus Phoenix had an act
Which every audience did applaud;
No critic was there to detract.

He used to burn himself to ashes
Then from his ashes he'd arise;
In those days there were no tabloids.
So this trick would cause surprise!

You can read between the lines

mild

(not strong or harsh)

better taste

(good tobaccos . . . skilful blending)

ONE *will always stand out!*

© 1930, Liggett & Myers Tobacco Co.

BOULDER DAM WORK IS BEGUN BY WILBUR

Driving of Silver Spike Is First Act in Project to Cost $165,000,000.

TO BEAR HOOVER'S NAME

Las Vegas, Nev., Sept. 17 (A.P.).—Dr. Ray Lyman Wilbur, Secretary of the Interior, today formally inaugurated work on the $165,000,000 Boulder Dam, and announced the Colorado River project will be known as the Hoover Dam, in honor of the President.

Announcement of a name to be attached to the huge engineering feat was made by Secretary Wilbur after he sledged a spike of Nevada silver into a railroad tie. The railroad will be used to haul material to the dam site.

"I have the honor," he said, "to name this dam after a great engineer, who really started this greatest project of all time—the Hoover Dam."

The ringing blows resounded in the desolate desert 7 miles from here as the Cabinet member expertly pinned down a 90-pound rail upon the 22-mile branch of the Union Pacific Line.

Six States Represented.

Officials from six Colorado River Basin States — Nevada, California, Colorado, Utah, New Mexico and Wyoming—attended the ceremony.

"This is one of man's greatest victories over nature," Secretary Wilbur said in his brief dedicatory address. "It is as if our country suddenly had a new State added to it, for a new and wider use of this controlled water will care for millions of people and create billions of wealth.

"Such great projects of engineering, financial and social skill as the Panama Canal and this dam are the just pride of our people—greater than victories in war or the harvesting of existing natural products hidden in or grown from the soil.

"Floods, like fire, are the enemies of man, but they can be tamed to be his servants. Here we will hold back those floods which could wipe out Imperial Valley and make them give aid instead of concern to its farmers. From here we are to deflect hundreds of millions of gallons of water to the southern California plain, where the water resources of the semiarid region are strained almost to the danger point."

Dam's History Sketched.

The Secretary sketched the history of the dam and said commencement of construction marks "the beginning of a new era in the handling by States working together of those common problems upon the solution of which the continued vitality of our Nation depends."

He expressed belief the project will be paid for by the power it develops, but that of even more importance, the waters of the river will "be brought to the home and the field after the water has earned its way through the whirl of the dynamo."

Like many epochal ceremonies attending the empire building work in the West in the past, the celebration became a reunion of the engineering, political, and financial leaders who have waged a ten-year fight to bring the project to fruition. In Las Vegas it became perhaps one of the last great scenes of its kind in the West with veteran desert rats, gaming tables, and hurdy-gurdies much in evidence. It bloomed with the atmosphere which Mark Twain and Bret Harte wove into descriptions of celebrations in the pioneer silver days of Nevada and California.

SLAIN IN SLEEP

Associated Press Photo.

ALICE WOLTMAN,

17, was slain while she slept in her home in South Bend, Ind. Police believe a rejected suitor was the slayer.

Mountaineer Shot In Continued Feud

Martinsburg Officers Say Trouble Is Result of Rum Arrest.

Martinsburg, W. Va., Sept. 17.—Flick Kees is in a local hospital with shotgun injuries in his leg and foot, and Dean Smith, who confessed the shooting, was released after his arrest when officers accepted his plea of self-defense.

Smith said Kees and others stoned him while he was going to his home, and he fired, after sending his son to get the gun, to protect himself. The trouble occurred in the mountain section near Jones Spring.

The Smith and Kees families, officers said, have been involved in repeated outbreaks, all laid to charges that Charles Smith, brother of Dean, had disclosed hiding places of liquor in the mountains and involved the Kees and other individuals. During the "warfare," buildings belonging to both Dean and Charles Smith have been burned. Charles Smith's sleeping room was entered one night by armed men, and the Smiths have been threatened with expulsion from the mountain valley. Officers laid the most recent outbreak to the general declaration of war between the factions.

FILM TIME TABLES

Feature pictures are presented on the following schedules at the theaters named:

Earle—"Moby Dick," at 11:23 a. m., 1:20, 3:25, 5:20, 7:25 and 9:30 p. m.

Fox—"Anybody's Woman," at 11 a. m., 1:15, 3:30, 5:45, 8:01 and 10:18 p. m. Stage shows at 12:29, 2:44, 4:59, 7:15 and 9:32 p. m.

Palace—"Anybody's War," at 11:50 a. m., 2:05, 4:30, 7:15 and 9:40 p. m. Stage shows at 1:35, 3:55, 6:45 and 9:05 p. m.

R-K-O-Keith's — "Leathernecking," at 11:30 a. m., 1:35, 3:40, 5:40, 7:45 and 9:45 p. m.

Metropolitan—"Scarlet Pages," at 11:28 a. m., 1:10, 2:53, 4:35, 6:20, 8:08 and 9:54 p. m.

Columbia—"Romance," at 11:15 a. m., 1:15, 3:25, 5:30, 7:35 and 9:45 p. m.

Tivoli—"Raffles," at 2:35, 4:25, 6:15, 8 and 9:50 p. m.

Ambassador—"The Dawn Patrol," at 5:45, 7:44 and 9:43 p. m.

FATE OF NINE HANGS ON GUARD'S WOUNDS

Prisoners in Maryland Jail May Be Hanged if Owen Dies of Shots.

ASSAILANT POINTED OUT

Baltimore, Md., Sept. 17 (A.P.).—Upon the outcome of the wounds of Arthur F. Owen, a Maryland Penitentiary guard shot late yesterday in a desperate escape attempt, the fate of the nine convicts who took part hung today.

Two years ago two prisoners were hanged for the fatal wounding of another guard, Fred Walker, in a similar attempted flight, and officials stated today that should Owen, critically wounded, die, the hanging of the nine would be demanded.

Physicians gave Owen an even chance to recover, although an operation to remove a bullet in his body was unsuccessful.

Guard Identifies Whittemore.

From his hospital bed Owen today identified the man who shot him as Rawlings V. Whittemore, 26, serving 21 years for robbery. Whittemore and George Bailey, serving fifteen years for robbery, were brought, handcuffed, to face the guard and he unhesitatingly pointed to Whittemore as his assailant.

Under the Maryland law, the others might be as culpable as Whittemore, however. For the murder of Walker, Benjamin F. Spragins and Charles P. Carey were executed, although testimony was that Spragins had fired the fatal shot.

Brother Was Hanged.

Whittemore's brother, Richard Reese Whittemore, was hanged at the prison in 1926 for the slaying of another guard while trying to escape from the downtown prison, called "the worst in the East from a physical standpoint" in a report last December of the Society of Penal Information.

Owen was the only serious casualty of the attempted break, which brought more than 200 city police to the scene. Five of the convicts sustained slight injuries in scaling 25 feet of roof of the prison of the foundry as the guards rushed up firing.

The prison break failed chiefly because iron hooks of a rope ladder failed to catch on the top of the high wall around the penitentiary.

Tractor Driver Killed When Hit by U. S. Plane

Dixon, Ill., Sept. 17 (A.P.).—Howard McManus was probably fatally injured today when a Department of Commerce airplane, piloted by Capt. E. W. Haight, struck a tractor with which McManus was rolling the Dixon Airport. A companion on the tractor, Bernard Wolfe, was seriously injured.

In the airplane with Capt. Haight was Commander Giacomino. Neither airman was hurt, but the plane was badly smashed. The Department of Commerce men were here to make a survey for a new air map of Illinois.

Behind the Screens

With NELSON B. BELL

ANOTHER truce of a week, deferring final action in the controversy between the theater owners and the musicians from September 19 to September 26, having just been declared, I am constrained to believe that where there is so much smoke there must be some fire.

I mean to say that if were not reasonably certain that an agreement can eventually be reached—acceptable, even if not wholly satisfactory, to both sides—these recurrent postponements would not take place. If that impasse were actually an impasse, the boys would walk out and that would be that. Or so it seems to me.

At any rate, the logical inference is that progress is being made—possibly more than we suspect—and that some solution less drastic than wholesale walkouts and extensive sympathy strikes, with their concomitants of injunctions, court procedure and the like, will be arrived at. If such is the case, I take it that the experiences of both factions in other cities will have had something to do with it.

The condition that the opposing interests are attempting to prevent in Washington has not been pleasant for the theater owners, musicians, stage hands or electricians in other cities. Baltimore, Detroit, St. Louis and other important centers have taught the boys what to avoid as well as what to embrace. Of all the parties concerned, the theater owners have suffered least. Their houses, at worst, have remained open.

It remains my favorite hunch, falling only a little this side of being a conviction, that an amicable settlement will yet be effected. But don't quote me.

And another thing. Because the Fox house in Atlanta was turned over to Loew interests to operate, it was immediately assumed that like procedure was to be followed throughout the country. Such, however, is not the case.

It comes to this desk on what is looked upon as unimpeachable authority that no consolidation of Fox and Loew interests in this city is contemplated at the present time. Strength was lent the contrary rumor not long ago by the premature announcement that in addition to Atlanta, St. Louis had witnessed the passage of Fox management to Loew hands. That is not the fact. There has been no change in Fox management, or Loew either, in the Missouri metropolis. It happened only in Atlanta, where a peculiar and isolated situation existed.

I am informed, as a matter of fact, that no more consolidations are contemplated until the Department of Justice has completely and finally disposed of the Fox-Loew merger case. This is in process of accomplishment, to be sure, but the creation of a new holding company, expected to be required by the ultimate Government pronouncement, and other complicated adjustments place the date when any change in local theater managements might occur, on this account, in the far distant future.

Since Fox purchased Loew, it is the belief in informed circles that Fox, by virtue of ownership, would have the power and the right to dictate management—not Loew, Inc.

This column wishes to extend its thanks to Harlan Randall, a former star of the Crandall Saturday Nighters when we put them on the air through Station WRC every Saturday night for about a year; Helen M. Smith, William H. Davis and "Okay," not only for many kind things said about "Behind the Screens," but also for their promptness in providing the information that George O'Hara was the lad who played Derek, the renegade young brother of Ahab, in the silent version of "Moby Dick," presented years ago as "The Sea Beast."

I am equally grateful, for the same reasons, to E. R. K. Kutz, whom I can assure that it was John Barrymore, and not his brother Lionel, who played Ahab in "The Sea Beast," just as he is doing again now in "Moby Dick," at the Earle.

There was a time, by the way, when George O'Hara was the best young chapter-play actor we had.

Despite the untimely and deeply lamented death of Milton Sills, his latest starring vehicle for Fox, a new dialogue version of Jack London's vivid story of "The Sea Wolf," will be retained as the major screen feature of the third anniversary bill opening at the Fox Theater tomorrow.

In the role of "Wolf" Larsen, Sills had another of the "he-man," fighting parts which, back in the old First National days, came almost to be his trade-mark. It is not impossible that his fatal heart ailment may have been directly traceable to the over-exertion occasioned by these repeated portrayals of physical violence.

Speaking of portrayals of physical violence reminds me that the most famous of all celluloid fights is to be reenacted on a local screen next week. In "The Spoilers," a new dialogue version of the Rex Beach thriller, at the RKO-Keith Theater, Gary Cooper and William Boyd—the stage William Boyd, not the screen—repeat the fisticuffing originally done by William Farnum and Tom Santschi and later by Milton Sills and Noah Beery.

For some reason, in this part and all others, Sills always seemed to me the most fragile of the iron men.

Next week's complete roster will be as follows: Metropolitan, George Arliss in "Old English;" Rialto, Douglas Fairbanks, Jr., Anita Page and Sally Blane in "Little Accident;" Columbia, the Four Marx Brothers in "Animal Crackers;" Palace, Bessie Love, Cliff Edwards and Stanley Smith in "Good News;" RKO-Keith's, Gary Cooper, William Boyd and Betty Compson in "The Spoilers;" Earle, Joan Bennett in "Maybe It's Love," and Fox, Milton Sills and Jane Keith in "The Sea Wolf."

It begins to look as if the Rialto really meant it this time!

Ice Cream Firm Sued For $20,000 Damages

Two suits asking a total of $20,000 damages were filed yesterday in District Supreme Court against the Carry Ice Cream Co., of 1337 D street southeast.

Mae V. Puhlman and Fred Puhlman, of 1803 B street southeast, the plaintiffs, allege they were injured when one of the defendant's trucks struck their automobile last June 21 at Fourteenth and F streets northeast. Attorneys Charles T. Clayton and Frank M. Stephens appear for the plaintiffs

Fire and Flood and Raging Blizzard

powerless to check the dependable operation of the

MONITOR TOP

FIRE—For hours they baked and roasted it in a roaring fire. It still ran on!

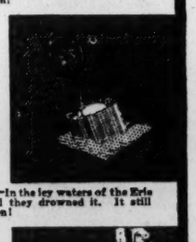

FLOOD—In the icy waters of the Erie Canal they drowned it. It still ran on!

BLIZZARD—They buried it in a giant tower of ice. It still ran on!

SAND—They smothered it in an avalanche of sand. It still ran on!

NEVER—through all its years of faithful service in the peace and quiet of your home—will the General Electric Refrigerator be required to withstand such tests as these. But what years of service you may expect from the refrigerator that *can* survive the most terrific ravages of time and wear! In the Monitor Top, the entire mechanism is fortified against air, dirt and moisture with impregnable walls of steel. Buried in sand, frozen in ice, drowned in water, roasted in flames, the General Electric Refrigerator still ran on!

A refrigerator so dependable, so efficient, is within the means of *everyone*. It is true economy to own one. Why not drop in and look at one this very day? Our special terms make it *very* easy on your pocketbook!

GENERAL ELECTRIC

ALL-STEEL REFRIGERATOR

Electric Water Coolers • Commercial Refrigerators • Electric Milk Coolers

Distributed by

National Electrical Supply Co.

"A Washington Owned Firm Working for the Best Interests of Washington"

1328-1330 New York Ave. National 6800

Community Dealers for Your Convenience

DISTRICT OF COLUMBIA.
POTOMAC ELECTRIC APPLIANCE CO., 14th and C Sts. NW.
I. C. HARDING & CO., INC., 1336 Connecticut Ave. NW.
DEMOLL PIANO & FURNITURE CO., 12th and G Sts. NW.
C. SCHNEIDER'S SONS, 1220 G St. NW.
H. F. DISMER HARDWARE CO., 3124 14th St. NW.
A. F. CAMPBELL, 2212 Rhode Island Ave. NE.

VIRGINIA AND WEST VIRGINIA.
WARNER & GRAY, Alexandria, Va.
T. H. MADDUX, Marshall, Va.
VIRGINIA PUBLIC SERVICE CO., Leesburg, Va.
SHENANDOAH RIVER POWER CO., Harrisonburg, Va.
PAGE POWER CO., Luray, Va.
GEORGE B. THOMAS, Berryville, Va.
L. C. GRANNIS, Front Royal, Va.
EDINBURG GARAGE, Edinburg, Va.
HARPERS FERRY ELECTRIC LIGHT & POWER CO., Harpers Ferry, W. Va., and Brunswick, Md.
JOHN S. SOLENBERGER & CO., Winchester, Va.
FRANK P. JENKINS, Culpeper, Va.
SHENANDOAH RIVER POWER CO., Woodstock, Va.
F. O. DUNAWAY, Charles Town, W. Va.

MARYLAND.
BROSIUS BROS. & GORMLEY, Rockville, Md.
J. W. HENDERSON, Rockville, Md.
H. C. FLEMING MOTOR CO., Hyattsville, Md.
INDIAN HEAD ELECTRIC CO., Indian Head, Md.
MARLBORO ELECTRIC SUPPLY CO., Upper Marlboro, Md.
SUBURBAN ELECTRIC POWER CO., Waldorf, Md.
DeW. H. DONALDSON, Laurel, Md.
SILVER SPRING ELECTRIC CO., Silver Spring, Md.
LEONARDTOWN MOTOR & HARDWARE CO., Leonardtown, Md.
MITCHELL MOTOR CO., La Plata, Md.

AMUSEMENTS

Positively ENDS THURS
Ruth CHATTERTON in "ANYBODY'S WOMAN"
CLIVE BROOK
Eddie PEABODY | Bob WEST
FANCHON and MARCO'S "SKIRTS" IDEA
THE Biggest SHOW IN WASHINGTON

FOX
BIG STAGE SHOW
Starts Friday
BOTH MEN WANTED HER—FOR THEIR OWN
Half-wanton, half-angel... in a Hell-ship with the man she loved and the man who desired her!

MILTON SILLS in JACK LONDON'S "The SEA WOLF"
SPECIAL THIRD ANNIVERSARY WEEK FEATURE

Loew's FALL OPENING
YOU'LL REMEMBER SEPTEMBER
LOEW'S PALACE
NOW PLAYING
A PARAMOUNT PICTURE
TWO BLACK CROWS
MORAN and MACK
In a barrage of fun
"ANYBODY'S WAR"
ON THE STAGE
NAVAJO
A Capitol Theatre N. Y. Revue
featuring
CHIEF CAPAULICAN

LOEW'S COLUMBIA
3RD SENSATIONAL WEEK
GRETA GARBO
Talking, as a woman of many Loves in
"ROMANCE"
A Metro Goldwyn Mayer Picture

R-K-O
KEITH'S
LAST 2 DAYS
Greatest Laugh Hit In Washington
"LEATHER-NECKING"
A Radio Picture
—with—
IRENE DUNN KEN MURRAY
LOUISE FAZENDA NED SPARKS
BENNY RUBIN EDDIE FOY, JR.
LILYAN TASHMAN RITA LA ROY
STARTING SATURDAY!
REX BEACH'S
Dramatic Thunderbolt
"The Spoilers"
It Twice Established Silent Screen History. It Is Vastly Greater as a Talking Picture.

NATIONAL NEXT WEEK
SEATS NOW BEG. MON.
EVENINGS, 50c TO $2.50
WED. & SAT. MATS., 50c TO $2
The Lustrous and Magnetic
LENORE ULRIC
in "PAGAN LADY"

GAYETY THEATRE
9th & F Sts. Phone Dist. 9324
MAX FIELDS
and his
Kuddling Kuties
with
Rudith Williams

ATLANTIC CITY HOTELS.
New Clarion
KENTUCKY AVE., JUST OFF BOARDWALK
FOR YOUR COMFORT ALL THE YEAR
REDUCED SEPTEMBER RATES
S. K. BONIFACE

Wonder Hotel of Washington
AMBASSADOR HOTEL
500 Rooms
Downtown 14th & K
radio in every room
swimming pool
handball courts
FREE TO GUESTS
Rooms with running water . . . $2.50
For two 3.50
Rooms with shower or bath and shower . . 3.00-5.00
For two . . . 5.00-6.00
Reduction in Monthly Rates

AMUSEMENTS AMUSEMENTS.

WOMEN—WOMEN—WOMEN!

1 WHO IS TO BLAME IN THE CASE OF "THE LITTLE ACCIDENT"

2 DO LITTLE ACCIDENTS HAPPEN IN THE BEST REGULATED FAMILIES

3 ITS WHAT EVERY WOMAN WANTS TO SEE, AND WHAT EVERY MAN HAD BETTER SEE

DARINGLY FUNNY! Not RECOMMENDED for CHILDREN

"The LITTLE ACCIDENT"

From the Prize Winning STAGE SUCCESS with DOUG FAIRBANKS, Jr.

ANITA PAGE
SALLY BLANE
ZAZU PITTS
Slim Summerville

A MAD MERRY TALE OF A MODERN FLAPPER WHO MUCH PREFERRED FUN TO MARRIAGE UNTIL "THE LITTLE ACCIDENT"

RIALTO
9th at Gee
STARTS FRIDAY 11 AM TO 11 PM

Enjoy the HITS of our September GREATER NEW SHOW SEASON

STARTS TOMORROW!
WARNER BROS. EARLE
Football Days! College Love - Campus Capers!
MAYBE IT'S LOVE
A WARNER BROS. & VITAPHONE PICTURE
JOAN BENNETT
JOE E. BROWN — JAMES HALL
AND THE "ALL-AMERICAN FOOTBALL ELEVEN" actually acting and playing throughout the Picture.
LAST TIMES TODAY JOHN BARRYMORE in "MOBY DICK"

WARNER BROS. METROPOLITAN
STARTS TOMORROW
What a Grand Old Sinner He Was!
GEORGE ARLISS
IN A WARNER BROS. VITAPHONE CLASSIC
"Old English"
Greater than "DISRAELI"
LAST TIMES TODAY "Scarlet Pages" with ELSIE FERGUSON

SCHOOLS AND COLLEGES

Enrollment Week
Special instruction for Fall Civil Service examination. Begin this week. SPECIAL RATES for ENROLLMENT WEEK. Prepare for Clerk Promotion, Statistical Clerk and File Clerk examinations. Classes 5 days and 5 nights each week.
The Civil Service Preparatory School, S.E. Co. 12th & F N.W. Met. 6337.

National University
Fall Term Begins Sept. 27, 1930
School of Law
School of Economics and Government
Registrar's Office Open for Registration 9 A. M. to 7 P. M.
818 13th Street N.W.
National 6617—Metropolitan 7964

COLUMBIA SCHOOL
ENGINEERING DEPT.
Refrigeration Engineering
Evening Classes Begin Sept. 29
Send for Engineering Catalog WP.
1319 F St. N.W. Met. 5626
No Academic Requirements

Sidwells' Friends School
For Boys and Girls
48th Year Begins September 22
City School, 1809-1819 I St. N.W.
All Grades and High School
Suburban School, 3901 Wisc. Ave.
Kindergarten and Grades I, II, III, IV
Country Club, Gymnasium, Swimming, Bus Service
Thos. W. Sidwell, A. M.
Principal
Phone National 0284

DEVITT SCHOOL
An accredited boarding and day school, which stresses College Entrance Board Examinations, preparation for West Point, Naval Academy, Coast Guard and Air Corps. Last year over 45 boys were prepared for Annapolis, West Point and Coast Guard.
Session Opens Sept. 17
2961 Upton St. N.W.
Washington, D. C. Cleveland 1911

STUYVESANT
WARRENTON, VA.
An Ideal School
FOR
BOYS
Intensive Teaching
Varied Athletics
Riding a Specialty
Send for Catalog
EDWIN B. KING, Headmaster

SCHOOLS AND COLLEGES

Critcher School of Painting and Applied Arts
DAY AND NIGHT CLASSES.
Commercial Art—Portrait and Life
1 Dupont Circle. North 1968

The WASHINGTON SCHOOL for SECRETARIES
NATIONAL PRESS BLDG. 14th & F Sts.
DAY AND EVENING CLASSES
DISTRICT 2480

COLUMBIA SCHOOL
ENGINEERING DEPT.
Mechanical Engineering
Evening Classes Begin Sept. 29
Send for Engineering Catalog WP.
1319 F St. N.W. Met. 5626
No Academic Requirements

The Swavely School
28 Miles From Washington
31st Year
Opens September 15
Study and recreation adapted to individual needs. Thorough preparation for college, West Point and Annapolis. One year intensive course for High School graduates. Supervised athletics for every boy. Golf course. 35-acre athletics field
For Catalogue, Address
THE REGISTRAR
The Swavely School
Manassas Virginia

LEARN SPANISH
Professors from Spain. New Conversational Methods. Rapid Progress. This School, aside from private lessons, is constantly forming new clases at regular prices.
Only school in Washington exclusively dedicated to the teaching of the Spanish language.
8 MONTHS $30.00
FOUR ECONOMICAL COURSES
Two are for beginners, one for Intermediate and one for Advanced students. These courses begin October 2d and last approximately 8 months, having two lessons weekly of one hour each. The number of students in these classes is limited.
Spanish School of Washington
1338 H St. N.W. Phone Natl. 9369

Felix Mahony's National Art School
FELIX MAHONY, Director
Interior Decoration, Costume Design, Commercial Art, Posters, Color, Dynamic Symmetry.
Professional, Cultural, Fundamental Courses. Personal Instruction.
Day and Night Classes
Children's Saturday Classes
Our Students' Exhibition Now On.
Connecticut Avenue & M
1747 Rhode Island Ave.
North 1114
Begins October 1st

Read The Post's New Classified Ads

Divorce Granted Mrs King Baggot

Charges Cinema Director Is Heavy Drinker and Refused to Quit.

Los Angeles, Calif., Sept. 17 (A.P.).—King Baggot, motion picture director, was divorced today by his wife, Ruth Considine Baggot, who accused her husband of habitual intemperance. Mrs. Baggot complained the director had been a "heavy drinker" all his life. Four years ago, she said, when her son, Robert King Baggot, reached the age of 13, she forced the issue.

"I told him when the boy came back from summer camp to live with us," she said, "he would have to stop drinking or the boy and I would have to leave him. He did not stop, and we left on August 20, 1926."

Mrs. Baggot won the decree on grounds of desertion. She testified she married the director at Fort Lee, N. J., December 3, 1912. The court approved a property settlement in which Baggot agreed to pay his wife $325 a week from the time of their separation, and in addition one-half of all he earned over $850 a week. Baggot also agreed to pay $100 a month for the support of their son.

Thousands Greet French Fliers at Detroit Airport

Coste and Bellonte, Fresh From Indianapolis Ovation, Feted in Michigan City by Civic Groups at Banquet; Chicago Is Goal Today.

Detroit, Mich., Sept. 17 (A.P.).—Capt. Dieudonne Coste and Lieut. Maurice Bellonte dropped out of the clouds this afternoon for an overnight visit in Detroit, the city founded by their illustrious fellow countryman, Antoine de La Mothe Cadillac.

Escorted by eighteen Army airplanes from Selfridge Field, the transatlantic fliers in their big red sesquiplane, Question Mark, settled to earth at the city airport at 4:18 p. m. (E. S. T.), two hours and 13 minutes after they took off from Indianapolis. The escort had met them at the Michigan line near Toledo.

Thousands of persons who had waited for hours at the airport cheered wildly as the fliers stepped from their ship. There was a brief welcoming ceremony there, then the visitors were transferred to an automobile for a parade to the city hall.

There, after the official welcome had been spoken by William P. Bradley, president pro tem of the city council, in the absence of Mayor Charles Bowles, the guests of honor spoke through amplifiers to a crowd numbering well into the thousands.

Tonight the fliers were guests of honor at a banquet tendered by the Board of Commerce, the France American Society, and associated organizations.

They expect to take off before noon tomorrow for Chicago.

Filipinos Warned To Earn Freedom

Roxas Tells Countrymen Choice of Roosevelt in "Affront."

Manila, Sept. 17. (A.P.).—Asserting that Filipinos must show by action as well as by words their desire for independence, Manuel Roxas, speaker of the Philippine House of Representatives, said tonight that no violence was intended.

Mr. Roxas, who returned recently from an independence mission to Washington, spoke at a banquet in his honor.

Opposition to Nicholas Roosevelt, vice governor general appointee, would be continued, Mr. Roxas asserted, adding:

"The Filipino people can not look upon this appointment except as a ruthless affront to their national honor and dignity. These feelings can not be allayed by belated assurances of sincere sympathy for our welfare."

Week's Rains Help Big Area Baked by Summer Drought

Generous Fall Reported in Most of Mississippi Valley. But Northern Part Is Slighted; Fall Work Progresses Favorably.

(Associated Press.)

Rains of the last week at last brought to an end the parching months which seared wide agricultural areas between the Rockies and the Appalachian Mountains.

Generous rainfall fell throughout most of that territory, comprising States that previously had suffered most from lack of rain. It included virtually all the area from the northern portion of the Ohio Valley, northern Missouri and eastern Kansas southward to the Gulf of Mexico.

The average rainfall ranged from 1.5 inches to 4 inches, with some localities reporting even heavier precipitation.

At the same time, however, it was pointed out by the Weather Bureau, parts of Iowa, northern Illinois, Wisconsin, Michigan and Ohio received only local rains, affording but spotty relief.

The northern Great Plains States and parts of the Southeast had generous rains, but northward from Virginia and West Virginia, and in much of the lake region and west-central great plains, the fall was light.

Pastures were materially revived, and fall work west of the Appalachians progressed seasonably. Considerable seeding has been done, and the soil is now in condition for benefiting late crops and pastures and for seeding winter grains. Live stock is thriving in the Rocky Mountain region with good to excellent range.

"A Significant Example"

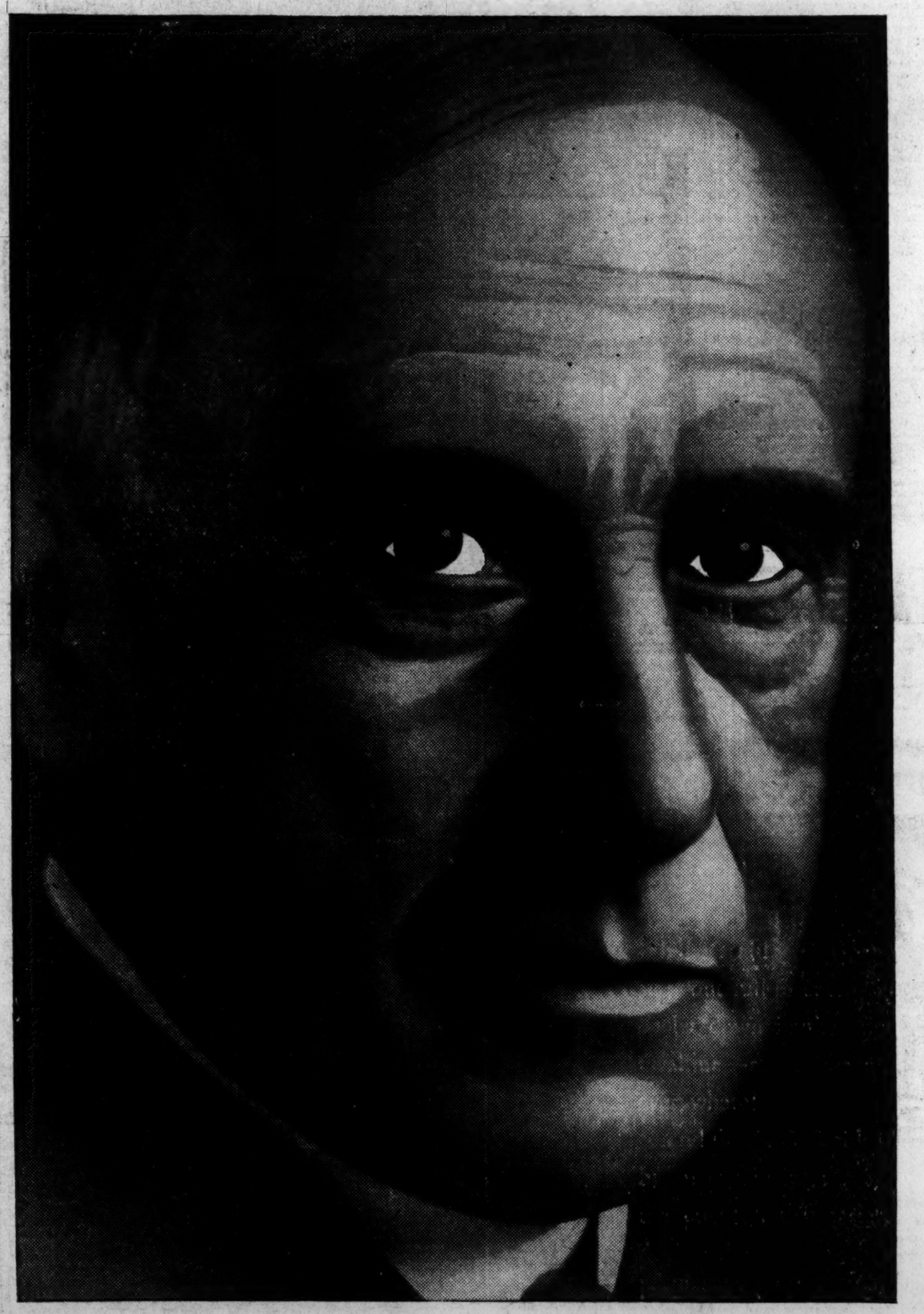

Says

SAMUEL HARDEN CHURCH

President of the Carnegie Institute

—that great enterprise founded by Andrew Carnegie at Pittsburgh for the promotion of art, science and literature. Known throughout the world as a student of current problems.

Chairman of the Board Carnegie Institute of Technology, Director American National Theatre.

Member American Mission to Morocco 1923, Officer of Legion of Honor (France).

"Perhaps the most vital influence in the American business world in recent years has been the tendency of industrial leaders to join hands with science. No more significant example of this trend exists than your modern use of the Ultra Violet Ray in the 'Toasting' of the LUCKY STRIKE tobaccos. The great success of your experiments demonstrates the wisdom of this union between business and science."

Samuel Harden Church

Consistent with its policy of laying the facts before the public, The American Tobacco Company has invited Mr. Samuel Harden Church to review the reports of the distinguished men who have witnessed LUCKY STRIKE'S famous Toasting Process. The statement of Mr. Church appears on this page.

LUCKY STRIKE—the finest cigarette you ever smoked, made of the finest tobaccos—the Cream of the Crop—THEN—"IT'S TOASTED." Everyone knows that heat purifies and so TOASTING removes harmful irritants that cause throat irritation and coughing. No wonder 20,679 physicians have stated LUCKIES to be less irritating! Everyone knows that sunshine mellows—that's why TOASTING includes the use of the Ultra Violet Ray.

"It's toasted"

Your Throat Protection—against irritation—against cough

TUNE IN—The Lucky Strike Dance Orchestra, every Saturday and Thursday evening over N. B. C. networks.

© 1930, The American Tobacco Co., Manufacturers

FUR FELTS

Go to the Head of the Class of 1930

FUR felt is very new, rich, soft, beautiful in texture. In numbers of chic styles; new shallow crowns and novel trim treatments, such as velvet bows, hand-tucking and shirring and bits of fine feathers make them very fine hats indeed! Black and new colors.

$3.95

On the Third Floor

THE HECHT CO.

F Street at Seventh

25 YEARS AGO TODAY

HARRY HOWELL, ONE OF THE STAR TWIRLERS FOR THE ST. LOUIS BROWNS.
BARNEY OLDFIELD IN "GREEN DRAGON" BREAKS WORLD'S RECORD FOR FIVE MILES AT THE NATIONAL CIRCUIT RACES, IN SYRACUSE, NEW YORK. TIME 4 MIN. 38 2-5 SECONDS.
9-18
(Copyright, 1930, by The Bell Syndicate, Inc.)
LAWRENCE D'ORSAY HAS BEEN ENGAGED BY DANIEL FROHMAN TO BE THE STAR IN A NEW PLAY "THE EMBASSY BALL" BY AUGUSTUS THOMAS

SEPTEMBER 18, 1905.

The Rev. Dr. S. M. Newman resigned as pastor of the First Congregational Church because of ill health.

Secretary of War Taft and his party sailed from Yokohama on the steamer Korea. He had been in Japan investigating the reported "antipeace" feeling in the country.

Considerable trouble was being experienced by American fishermen in the Northern waters, where Canadian fishers were firing on their boats. Seven cases of this had been reported, and Congress was asked to take a hand.

Representative Claude A. Swanson opened his campaign as Democratic nominee for Governor of Virginia.

An unexpected heat wave returned to the District, and three persons collapsed on the streets.

Daily Cross-Word Puzzle

ACROSS.

1 Tin plate container
4 Frink
9 Hand (slang)
12 Metal
13 Assumed parts
14 To be under obligation
15 Moisture in air
16 Lubricate
17 Inquired
19 Indoor game
21 Merriment
22 Gibe
24 Clique
27 Wound
28 Gradually declines
29 A bovine animal
30 German musical composer
31 Essay
32 Cuckoo
33 Third note
34 More reliable
35 Sacred bird of Egypt
36 Run away
38 Religious essay
39 Tears
40 Past participle of "be"
41 West Indian island
43 To have knowledge
44 Jackdaw
47 Before
48 Members of an Indian tribe
50 West Indian fetish
51 Part of "be"
52 Realization
53 Horse

DOWN.

1 Pod or husk
2 Land measure
3 City in Rhode Island
4 Test
5 To make muddy
6 Sick
7 Myself
8 Rosary
9 Card game
10 Reverential dread
11 Marry
18 Comprehends
20 Frequently (poetic)
21 One past all hope of recovery
22 Pretends
23 Of the third degree
24 Frisk
25 Style of printing type
26 Live
28 Merchandise
31 Little, young dogs
32 Full surrender to natural impulse
34 Struck
35 Wrath
37 Constellation the Ram
38 Taut
40 Insects
41 Cut
42 Macaw
43 Relation
45 Sleeveless coat
46 False hair
49 Concerning

YESTERDAY'S ANSWER.

D	A	B	S		A	D	O		M	A	L	T
A	D	I	T		T	E	D		A	L	A	R
M	E	D	I	A	T	E	D		R	O	V	E
	E	N		F	L	E	D		G	R	E	E	T
			B	E	E	N			P	A	Y		
A	E	I	N	S	U	R	E	S		S	O	L
E	G	A	D		A	A	R		M	I	R	E
J	O	S		A	T	T	I	C	I	Z	E	D
			P	R	E		S	A	N	E		
S	T	A	R	T	L	E	C	R	U	D	E	
H	A	V	E		T	R	O	T	T	E	R	S
A	P	E	S		H	I	P		E	R	I	S
H	E	S	I		O	N	E		S	E	T	A

(Copyright, 1930.)

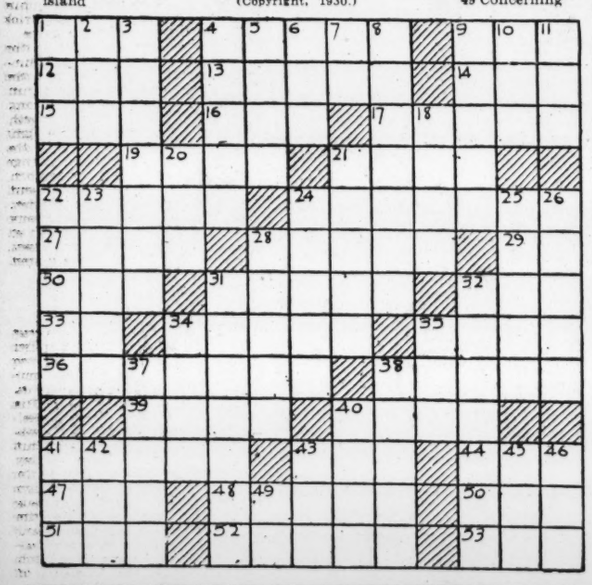

The PALAIS ROYAL

Special Purchase!
Just 75 of These

Cretonne Covered
Boudoir Chairs

8.95

If Sold at Regular Price They Would Be $13.50

You'll agree this is an exceptional opportunity when you see them!
Low swung, well padded . . . and upholstered in dainty, heavy quality cretonnes . . . rose, orchid or green ground with flower patterns.

PALAIS ROYAL—Fourth Floor.

BUCK ROGERS, 2430 A. D. *Trail Ends at Window* *More strange adventures in a full color page every Sunday.* *By Phil Nowlan and Dick Calkins*

UNARMED, WINTERS HAD CREPT INTO THE ROOM WHERE I HAD BETRAYED MY PRESENCE IN HIS APARTMENT—BUT HE FOUND THE ROOM EMPTY. I WAS NOT THERE!
WINTERS WAS PUZZLED.
SOMEONE WAS HERE. THAT VASE COULDN'T BREAK ITSELF! BUT WHERE HAS HE GONE?
COPYRIGHT JOHN F. DILLE CO. REG. U. S. PAT. OFF.
THEN HIS EYE FELL ON THE WINDOW.
AH!—THE WINDOW! IT'S THE ONLY WAY OUT!
WINTERS GAZED OUT.
YES, HERE ARE THE MARKS OF HIS FEET ON THE SILL. BUT WHERE DID HE GO? I DON'T SEE HIM ANYWHERE!
LT. DICK CALKINS 532
TO BE CONTINUED

GASOLINE ALLEY *Don't miss this feature in colors in The Sunday Post.* *Avery Puts Through a Deal*

GOLLY, I DIDN'T EXPECT TO FIND THIS PART IN A TOWN LIKE THIS. HOW MUCH DO I OWE YOU FOR IT?
THAT'S ALL RIGHT. IT'S BEEN KICKING AROUND HERE FOR MONTHS AND IT'S NO GOOD TO ME.
OH, I DON'T WANT TO TAKE IT FOR NOTHING. I'M GLAD TO GET IT AND I'D RATHER PAY YOU.
WELL SAY 25 CENTS.
WHAT—A QUARTER FOR THAT? SOMETHING THAT YOU'D PROBABLY NEVER HAVE ANOTHER CHANCE TO SELL AND THAT'S NO GOOD TO YOU!
WELL IF IT'S WORTH ANYTHING IT OUGHT TO BE WORTH THAT.
HE WAS GOING TO SOCK ME TWO BITS FOR THAT LITTLE GEAR, EMILY, BUT I GOT HIM DOWN TO 15 CENTS.
Reg. U. S. Pat. Off.; Copyright, 1930, by The Chicago Tribune.

MINUTE MOVIES (All rights protected by the George Matthew Adams Service. Trade Mark Registered U. S. Patent Office.) *By Ed Wheelan*

WHEELAN COMEDY
THE FALSE SECRET
PART TWO
BROUGHT BEFORE STILETTO, PREFECT OF POLICE, PORTFOLIO REFUSED TO DIVULGE HIS SECRET AND WAS SENT TO THE TORTURE CHAMBER, WHILE HIS SWEETHEART, MOLA, THE DENTIST'S DAUGHTER, PLEADED FOR MERCY
OH, SPARE HIM, SPARE HIM! DON'T BE LIKE THAT, MISTER!!
BUT I MUST KNOW HIS SECRET! LET HIM SPIT IT OUT LIKE A MAN AND I WILL RELEASE YOU BOTH!!
LET THE TORTURE PROCEED! GIVE 'EM THE WORKS, TONY!!
OH, DON'T MAKE HIM TELL!
HOW YOU LIKE, EH? I PUTTA DA SOCK ON DA FOOT!
M-M-M.
SOCK
YOW
STOP! STOP,—I CAN'T BEAR IT! I PROMISED NOT TO TELL, BUT I WILL!!
YOW
BUT MOLA WAS TOO LATE, THE SECRET WAS OUT ANYHOW
OH HO,—SO THAT'S IT! YOU WEAR FALSE GRINDERS, EH,—BIG BOY?!
A NARROW ESCAPE
YES, MY CHILD, HE WILL RECOVER BUT HE ALMOST DIED OF MORTIFICATION!!
9-18

BOBBY THATCHER *The Brave Engineer* *By George Storm*

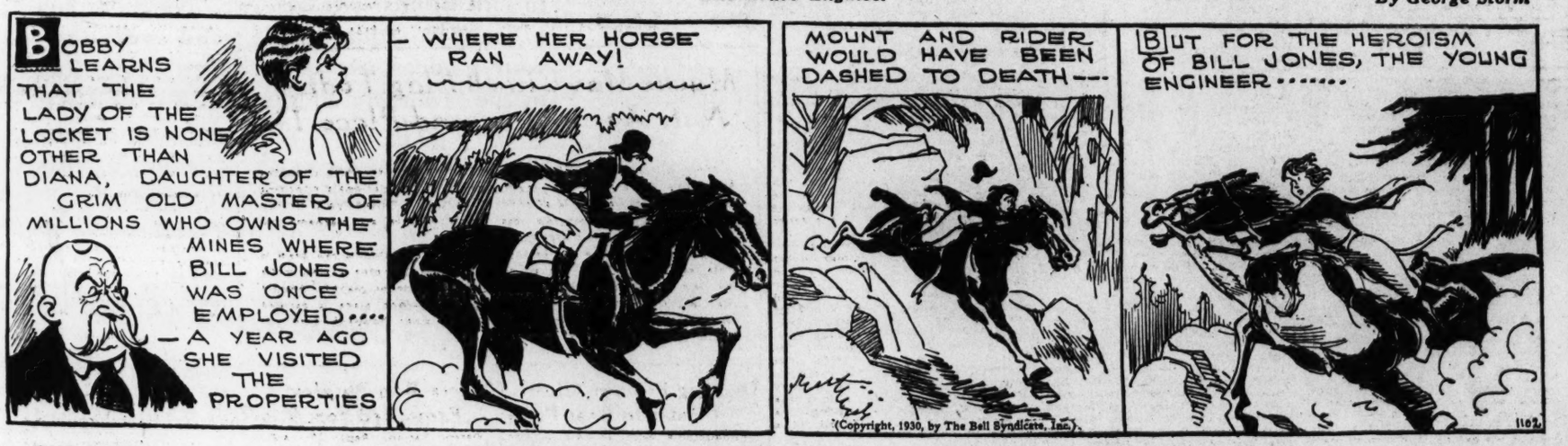
BOBBY LEARNS THAT THE LADY OF THE LOCKET IS NONE OTHER THAN DIANA, DAUGHTER OF THE GRIM OLD MASTER OF MILLIONS WHO OWNS THE MINES WHERE BILL JONES WAS ONCE EMPLOYED.... —A YEAR AGO SHE VISITED THE PROPERTIES
—WHERE HER HORSE RAN AWAY!
MOUNT AND RIDER WOULD HAVE BEEN DASHED TO DEATH—
(Copyright, 1930, by The Bell Syndicate, Inc.)
BUT FOR THE HEROISM OF BILL JONES, THE YOUNG ENGINEER.....
1102

THE GUMPS *Follow the Gumps in the colored Comic Section of The Sunday Post.* *Your Credit Is Good*

CARLOS! CARLOS!! WHAT A FIEND—HE IS MAKING EVERY SECOND COUNT—SQUEEZING EVERY PENNY HE CAN GET FROM THE WIDOW—
NOT A DAY PASSES WITHOUT A DEMAND FROM HIM FOR MONEY—
HE KNOWS THE WIDOW IS IN HIS POWER—
SHE CAN'T REFUSE—
SHE WOULDN'T DARE NOW—
WELL—WHAT WILL THE LITTLE HEIRESS OF THE COURTNEY ESTATES HAVE TODAY? WHAT CAN I DO FOR HER LADYSHIP?
I'M ALMOST AFRAID TO ASK
I MUST GIVE CARLOS ANOTHER $10,000.00 AT ONCE—HE'S BEEN DRINKING AND THREATENED AGAIN TO EXPOSE ME TO UNCLE BIM—AND THE WEDDING—I NEVER KNEW I NEEDED SO MANY THINGS—I'LL HAVE TO BORROW ANOTHER $20,000.00—
DON'T WORRY—YOU'LL BE ABLE TO PAY IT ALL BACK SOON—
MY CHILD—IN A FEW DAYS YOU'LL BE THE WIFE OF ONE OF THE WORLD'S RICHEST MEN—THINK WHO YOU'RE MARRYING—BIM GUMP—NOW COME TO ME FOR ANYTHING THAT YOU WANT—YOUR CREDIT IS GOOD—
LET ME SEE—FOR EVERY DOLLAR I BORROW FROM SCOOGE—I PAY BACK FIVE—AND FOR EVERY FIVE DOLLARS I GET FROM SCOOGE I HAVE TO GIVE CARLOS ONE DOLLAR—WELL—ONLY A FEW MORE DAYS TILL THE WEDDING—HEAVENS!—I ALREADY OWE SCOOGE $840,801.00—AND FOR THE $20,000.00 I JUST BORROWED—I'LL OWE HIM ANOTHER $100,000.00
SIDNEY SMITH
Reg. U. S. Pat. Off., Copyright, 1930 by The Chicago Tribune.

WINNIE WINKLE, THE BREADWINNER *See the Winkle family in colors in The Sunday Post.* *Not Guilty*

Baby Mine

POP SAYS IN THESE DAYS OF HIGH PRICES A LITTLE EARNING IS A DANGEROUS THING.

WELL, THE AD IN YESTERDAY'S PAPER DIDN'T REACH THE REAL OWNER OF THIS BEAUTIFUL DIARY I FOUND!! OVER FIFTY MEN ANSWERED IT, BUT THEY WERE JUST FAKERS AND "GIRL" HUNTERS!!
RING R-RING
HELLO! MISS WINNIE WINKLE?—THIS IS THE MAN WHO LOST THAT BLACK DIARY YOU FOUND! I WASN'T ABLE TO CALL IN PERSON YESTERDAY OR TODAY, BUT MAY I CALL TOMORROW? I-ER-WELL, I FEEL KIND OF EMBARRASSED LOSING MY DIARY LIKE THAT—
YES-YES-GO ON!!
THUMP THUMP
BECAUSE-ER-WELL-I-I WROTE THINGS IN THAT DIARY THAT-ER-THAT-WELL THINGS I DIDN'T WANT ANYBODY ELSE TO EVER SEE—ER-ER-I HOPE YOU DIDN'T READ IT, MISS—
ME? OH NO-NO-
Reg. U. S. Pat. Off.; Copyright, 1930, by The Chicago Tribune.
NO-I DIDN'T READ A WORD IN THAT DIARY YOU LOST—ESPECIALLY THE PART ABOUT THE BEAUTIFUL BLONDE!
BRANNER
TOMORROW MR. X. IS GOING TO CALL AND CLAIM HIS LOST DIARY. WINNIE IS ALL EXCITED OVER MEETING THE ROMANTIC, POETIC, MYSTERIOUS WRITER.

SPORTS **The Washington Post.** SPORTS

WASHINGTON: THURSDAY, SEPTEMBER 18, 1930.

CARDS LENGTHEN LEAD BY DEFEATING ROBINS, 5-3

AVERILL'S 4 HOMERS FEATURE AS INDIANS AND NATS SPLIT BILL

3 Circuit Clouts in Opener Enable Tribe to Win, 13-7.

Nats' Lose Lead of 6 Runs; Win Final Battle, 6-4.

Special to The Washington Post.

CLEVELAND, Ohio, Sept. 17.—Ad Liska's submarine ball baffled the Cleveland Indians in the second game of a double-header this afternoon and the Nats split a twin bill with the Tribe, with a 6-to-4 victory, after being swamped in the opener, 13 to 7.

Earl Averill's three home runs in consecutive times at bat, tying the record, routed the Nats in the matinee and broke Fred Marberry's string of eleven straight victories.

Liska Effective as Relief Hurler.

Averill also smacked a homer in the first stanza of the second game to give the Indians a four-run lead, but Liska replaced Brown and held the Tribe scoreless during the final seven and a third innings. Liska limited the Tribe to four hits and fanned seven.

After threatening in the first two innings, the Nats shelled Brown off the hill with a barrage of hits in the third session of the opener. Walter Miller went to the mound, but Washington pushed six tallies over the plate before the southpaw quelled the uprising. Hadley, Meyer and Rice singled, Manush doubled, Judge walked and Hargrave doubled to give the Nats a commanding lead.

Averill's first home run, coming with the bases loaded in the Tribe's half of the fourth, gave the Indians four runs.

The Indians took the lead in the fifth, Averill belting his second homer after Porter strolled. Morgan singled and trotted home on Detore's double.

Singles by Rice and Cronin and a sacrifice fly by Harris tied it up for Washington in the sixth, and Manager Johnson rushed Marberry in to hold the Indians.

Averill Clouts Third Homer.

Montague greeted Marberry with a single and Miller sacrificed. Jamieson singled to score Montague, and Averill smashed out his third circuit drive, scoring behind Jamieson.

Cleveland added three more in the seventh to make it a complete rout. Myatt singled, Montague strolled and Jamieson and Porter contributed doubles to give the Tribe its final tallies.

After a double play had pulled Hudlin out of a hole in the first stanza of the second game, Averill smacked his fourth home run of the day, scoring behind Seeds and Porter, who had walked. Hodapp singled, stole second and came home with the Tribe's fourth run on Detore's single.

A single by Hudlin, a pass to Morgan and hit batsman filled the bases for Cleveland in the second and sent Brown to the showers. Liska went to the mound and forced Hodapp to roll out, retiring the Indians scoreless.

Cronin walked in the fourth, raced to third on Kuhel's single and scored

Continued on Page 16, Column 8.

INDIAN GIVERS

WASHINGTON.	AB.	R.	H.	O.	A.	E.
Myer, 2b	6	1	2	0	3	0
Rice, cf	4	2	2	1	0	0
Manush, lf	5	1	3	1	0	0
Cronin, ss	5	0	4	3	2	0
Judge, 1b	4	1	1	9	1	0
Harris, rf	3	0	0	2	0	0
Treadway, 3b	5	1	0	3	2	0
Hargrave, c	5	0	1	5	1	0
Hadley, p	3	1	2	0	0	0
Marberry, p	2	0	1	0	3	0
Totals	41	7	16	24	12	0

CLEVELAND.	AB.	R.	H.	O.	A.	E.
Jamieson, lf	5	3	4	1	0	0
Porter, rf	2	2	1	1	0	0
Averill, cf	5	3	3	2	0	0
Morgan, 1b	5	1	4	8	3	0
Hodapp, 2b	4	0	1	5	2	0
Detore, 3b	4	0	1	1	1	0
Goldman, 3b	1	0	0	0	0	0
Myatt, c	4	0	1	4	0	0
Montague, ss	3	3	2	3	2	1
Brown, p	0	0	0	0	0	0
Miller, p	4	1	0	2	0	0
Totals	38	13	17	27	8	1

WASHINGTON 0 0 6 0 0 1 0 0 0—7
Cleveland 0 0 4 0 3 3 3 0 x—13

Runs batted in—Averill, 8; Jamieson, 3; Porter, Detore, Manush, 2; Cronin, 2; Hargrave, 2; Harris. Two-base hits—Judge, Manush, Hargrave, Morgan (2), Detore, Jamieson, Porter, Marberry. Home runs—Averill (3). Stolen bases—Cronin, Judge. Sacrifices—Rice, Harris, Miller, Porter. Left on bases—Cleveland, 8; Washington, 12. First base on balls—Off Brown, 1; off Miller, 2; off Hadley, 2; off Marberry, 2. Struck out—By Miller, 2; by Hadley, 4; by Marberry, 1. Hits—Off Brown, 7 in 2 innings (none out in third); off Miller, 9 in 7 innings; off Hadley, 9 in 5 innings; off Marberry, 8 in 3 innings. Hit by pitched ball—By Marberry (Montague). Winning pitcher—Miller. Losing pitcher—Marberry. Umpires—Messrs. McGowan, Van Graflan and Connally. Time of game—2 hours 21 minutes.

SECOND GAME.

WASHINGTON.	AB	R	H	O	A	E
Myer, 2b	3	0	0	2	5	0
Rice, cf	3	1	2	1	0	0
Manush, lf	3	1	0	1	0	0
Cronin, ss	4	2	1	3	3	0
Kuhel, 1b	5	1	2	8	0	0
Harris, rf	2	1	1	3	0	0
Treadway, 3b	4	0	1	0	1	0
Spencer, c	4	0	0	8	0	0
Brown, p	0	0	0	0	1	0
Liska, p	4	0	0	0	0	0
Totals	32	6	7	27	9	0

CLEVELAND.	AB	R	H	O	A	E
Seeds, lf	2	1	0	1	0	0
Jamieson, lf	2	0	1	0	0	0
Porter, rf	4	1	2	2	0	0
Averill, cf	3	1	2	2	0	0
Morgan, 1b	2	0	0	12	0	1
Hodapp, 2b	5	1	1	1	3	0
Detore, 3b	5	0	1	0	0	1
Sprinz, c	1	0	0	4	1	0
*J. Sewell	1	0	0	0	0	0
Myatt, c	1	0	0	3	0	0
Montague, ss	3	0	0	2	2	0
†Vosmik	1	0	0	0	0	0
Hudlin, p	2	0	1	0	1	0
Jablonowski, p	0	0	0	0	2	0
‡Falk	1	0	0	0	0	0
Goldman, ss	0	0	0	0	1	0
Shoffner, p	0	0	0	0	1	0
§Fonseca	1	0	0	0	0	0
Totals	34	4	8	27	11	2

*Batted for Sprinz in seventh.
†Batted for Montague in seventh.
‡Batted for Jablonowski in eighth.
§Batted for Goldman in ninth.

WASHINGTON. 0 0 0 1 0 5 0 0 0—6
Cleveland ..... 4 0 0 0 0 0 0 0 0—4

Runs batted in—Kuhel (2), Harris (2), Cronin, Treadway, Averill (3), Detore. Two-base hits—Averill, Kuhel, Treadway, Rice. Home run—Averill. Stolen bases—Hodapp, Harris. Sacrifices—Harris, Manush. Double plays—Hudlin to Montague to Morgan, Myer to Cronin to Kuhel. Left on bases—Cleveland, 13; Washington, 8. First base on balls—Off Hudlin, 4; off Jablonowski, 2; off Brown, 4; off Liska, 5; off Shoffner, 1. Struck out—By Hudlin, 3; by Jablonowski, 3; by Liska, 7; by Shoffner, 1. Hits—Off Brown, 4 in 1 2-3 innings; off Hudlin, 6 in 5 innings (none out in sixth); off Shoffner, 1 in 1 inning; off Liska, 4 in 7 1-3 innings; off Jablonowski, 0 in 3 innings. Hit by pitched ball—By Brown—Averill. Winning pitcher—Liska. Losing pitcher—Hudlin. Umpires—Vangrafian, Connolly and McGowan. Time of game—Two hours 7 minutes.

Yankee Rally Short And Browns Win, 9-8

St. Louis, Sept. 17 (N.Y.W.N.S.).—A seven-run rally in the eighth inning carried the New York Yankees to within a run of a tie here today, but they failed to put over the biggest marker and lost hte second game of the series by a score of 9 to 8. Early pitching indiscretions by Henry Johnson put the game out of human reach long before Yankee bats could get warmed up.

New York.	AB	H	O	A	St. Louis.	AB	H	O	A
Combs, rf	5	3	1	0	Levey, ss	4	2	1	3
Lary, ss	5	1	5	3	Metzler, rf	4	1	4	0
Ruth, lf	4	1	1	0	Goslin, lf	3	2	2	0
Gehrig, 1b	2	0	7	0	Kress, 3b	3	1	1	5
Rice, 3b	2	0	1	[illegible]	Burns, 1b	4	1	12	2
W'stling, 3b	1	0	1	1	Schulte, cf	2	1	1	0
Reese, 3b	2	1	0	0	Melillo, 2b	3	1	1	4
Cooke, cf	3	0	1	0	Ferrell, c	2	0	4	1
Ch'man, 2b	4	1	4	3	Collins, p	2	0	1	0
Jorgens, c	3	2	3	1	B'holder, p	1	0	0	0
Johnson, p	1	0	0	0					
*Dickey	1	0	0	0	Totals	28	9	27	15
Holloway, p	0	0	0	0					
†Ruffing	1	0	0	0					
McEvoy, p	0	0	0	0					
Totals	34	9	24	9					

*Batted for Johnson in seventh.
†Batted for Holloway in eighth.

New York .... 0 0 1 0 0 0 0 7 0—8
St. Louis .... 3 2 0 0 0 4 0 0 x—9

Runs—Combs, Ruth, Gehrig, Reese, Cooke, Chapman, Johnson, Levey (2), Metzler, Goslin, Burns, Schulte, Melillo, Ferrell, Collins. Errors—Ruth, Rice, Cooke. Runs batted in—Goslin, Kress (2), Metzler, Combs (3), Levey (2), Ruth, Cooke, Chapman (2). Two-base hits—Goslin, Levey, Jorgens. Three-base hit—Combs. Sacrifice—Melillo. Stolen base—Combs. Double plays—Lary to Chapman to Gehrig (2); Levey to Melillo to Burns; Chapman to Lary. Wild pitches—Holloway, Johnson. First base on balls—Off Johnson, 5; off Collins, 7; off Holloway, 1; off McEvoy, 3; off Blaeholder, 1. Struck out—By Johnson, 2; by Collins, 3; by Blaeholder, 1. Hits—Off Johnson, 9 in 6 innings; off Holloway, 0 in 1 inning; off Collins, 7 in 7 1-3 innings; off Blaeholder, 2 in 1 2-3 innings; off McEvoy, 0 in 1 inning. Left on bases—St. Louis, 5; New York, 7. Winning pitcher—Collins.

Five Leading Hitters

AMERICAN LEAGUE.

	G.	AB.	R.	H.	Ave.
Gehrig, N. Y.	146	546	137	209	.383
Simmons, Phila.	131	525	143	197	.375
Ruth, N. Y	137	483	146	174	.360
Cochrane, Phila.	127	475	105	168	.354
Hodapp, Cleve	146	602	102	213	.354

NATIONAL LEAGUE.

	G.	AB.	R.	H.	Ave.
Terry, N. Y.	145	598	135	240	.400
Herman, Bklyn.	145	583	136	229	.393
O'Doul, Phila	136	519	119	200	.385
Klein, Phila	147	612	146	235	.384
Lindstrom, N. Y.	139	575	121	211	.367

WEST MEN'S WEAR

An Exceptional Shirt Value!

WOVEN MADRAS SHIRTS

$3.50 EACH

Three for Ten Dollars

Two Separate Stiff Collars to Match

Sidney West, Inc.

14th & G Sts.

EUGENE C. GOTT—PRESIDENT

HITS 4 HOMERS

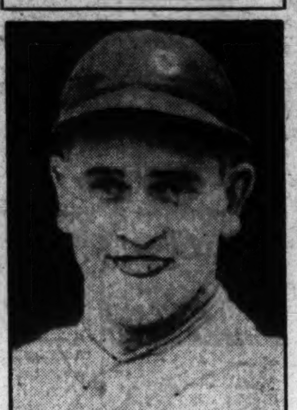

EARL AVERILL.

Mishap Costs Shamrock V 3d Race

Mainsail Topples as Lipton Boat Leads Just After Start.

Continued from Page 1.

the windward-leeward course to score her third consecutive victory in hollow style.

All Enterprise now needs is one more triumph to clinch the series and keep the America's Cup in the custody of the New York Yacht Club for another indefinite span of time.

The fourth, and possibly deciding race, will be sailed tomorrow if the weather holds favorably, for Shamrock came in for repairs and it was announced she would be ready to go out again, without taking any extra time.

The damage to the halyard required only about two hours to repair late today, after the challenger had been towed back to her anchorage in Brenton Cove.

Shamrock Ready Again For Today's Race.

"It was tough luck," said Col. Duncan Neill, Lipton's racing representative, "but we will be ready to sail again tomorrow."

Today's sail-over was the first since the opening race of the 1920 series, when the American defender, Resolute, parted her throat halyard and gave Shamrock IV an uncontested victory.

The accident to Shamrock V added another chapter to the story of Lipton's yachting misfotunes in pursuit of the "old mug." The first of her line, Shamrock I lost the second race of the series of 1899 with Columbia through her topmast having been carried away in a stiff blow. In 1903 Shamrock III remained intact, but had the ill-luck to get off the course and failed to finish in losing the third and deciding race of the series against Resolute.

For the last of the Shamrocks, today's accident was the climax in her ill-starred venture. Twice she had been out-maneuvered and badly beaten on the start. Twice she had shifted her ballast, before and after the disastrous rout of the second race, in an effort to strike a winning turn.

When she went to the starting line today, with the briskest breeze that has yet blown for the races, the challenger had behind her the memory of her disappointing exhibitions, the stories of dissensions among the afterguard and even the talk of a switch in skippers.

Shamrock Gets "Break" At Start.

Capt. Ernest (Ted) Heard, however, was again at the helm, and Shamrock, out to redeem herself if any means could be found, was off to a brisk start on the dot of time, 10:40 a. m., Eastern standard time. She had skillfully placed herself in starting position so close to the line than Vanderbilt, coming down hard with the Enterprise, was forced to veer off Shamrock, in blocking her rival, got the weather berth for the first time and was several lengths in front as they went off on the starboard tack in a 15-knot breeze. She crossed the line nine seconds after the whistle and had about a 25-second jump on Enterprise.

This was exactly the sort of advantage Vanderbilt had gained over Heard in two previous races and the turning of tables by the British sloop furnished an unexpected thrill, as well as an immediate duel into the wind. Enterprise went on the port tack, but Shamrock alertly followed suit, holding tightly to the advantage gained at the outset.

Soon, however, Enterprise began to shake herself loose and gain in spite of the handicap of being partly blanketed. There was plenty of breeze to go around. The defender footed so fast, spraying her way through choppy sea, that Shamrock decided to come about again, on the starboard tack, rather than wait for Enterprise to make the next move.

Judgment of Shamrock's Skipper Questioned.

This looked like an error in judgement on the part of Shamrock, even though she was somewhat forced into making it, for it enabled Enterprise to gain the weather berth for the first time with a bit of fast work. It was at this juncture, 45 minutes after the star, with little to choose between them that Shamrock's mainsail came down, turning what looked like an exciting race into an empty triumph for Enterprise.

Perhaps the defender would have won the race anyway. She was considered the better boat in today's brand of weather; and Vanderbilt, who had done masterly work in offsetting his reversal at the start, seemed almost certain to take full command of the race with spinnakers set for the homeward run.

Enterprise, as a matter of fact, had perhaps an advantage of two minutes, so far as could be determined at

Continued on Page 17, Column 3.

BOLEY, OF MACKMEN, WEAK IN COMPARISON TO RIVALS IN SERIES

Cronin Would Be Outstanding at Position If Nats Were in Classic; Gelbert, of Cards, Leading Fielder; Jackson and Wright Brilliant But Erratic.

THE SHORTSTOPS
FIELDING RECORDS

Players and teams.	PO.	A.	E.	Total Chances.	Double Plays.	PC.
Joe Cronin, Nationals	292	323	18	633	49	.972
Joe Boley, Athletics	201	258	14	473	54	.970
Charles Gilbert, Cardinals	285	370	24	679	58	.965
Travis Jackson, Giants	188	388	26	602	64	.963
Elwood English, Cubs	128	164	13	305	58	.957
Glenn Wright, Robins	270	427	35	732	81	.952

BATTING RECORDS.

	G.	AB.	R.	H.	2B.	3B.	HR.	TB.	RBI.	SB.	PC.
Jackson	102	382	63	133	23	8	13	211	74	4	.348
Cronin	137	527	117	180	40	8	12	272	109	15	.342
English	139	567	134	189	35	14	12	288	55	3	.333
Wright	119	472	78	149	22	12	19	252	109	2	.316
Gelbert	121	443	79	134	31	10	3	194	63	6	.302
Boley	108	379	36	106	18	1	3	135	48	0	.280

This is the fifth of a series of articles analyzing the strength of the possible world series rivals.

By AL MUNRO ELIAS (Famous Statistician).

AN age-old baseball axiom states that no team can be weak at shortstop and still be a pennant contender. Hence it is only natural that the six contenders this year should furnish the cream of the major league short fielders. Young Joe Cronin, of the Nats, and Joe Boley, of the Athletics, are the two outstanding shortstops of the American League, and on this season's play the youthful Cronin must be accorded a big edge over his Mackman rival, although the Nats' chances of appearing in the series are virtually nil. And surely Jackson, Wright, English and Gelbert are the class of the older circuit's shortstops.

Of the six, Cronin's record has been outstanding this season. The up-and-doing Joe has been a big factor in the success of Walter Johnson's team, and when it is remembered that 1930 marked but Cronin's second year as a big league regular, his performance has been nothing short of remarkable. He led the stellar sextet of short fielders defensively, handling 633 chances with but 18 errors for an average of .972.

Cronin Brilliant At the Plate.

At the plate Cronin has been even more brilliant. Travis Jackson's mark of .348 tops Joe by 6 points, but Walter Johnson's find has played in 35 more games than the Giant flash. Cronin has driven home 109 runs, the same as his nearest rival, Glenn Wright, of Brooklyn. Only English, with 134 runs to his credit, can top Cronin in the scoring department, and let it be remembered that English is a lead-off man, while Cronin has been batting fourth.

Boley, on the other hand, continues to be the steady, reliable, almost flawless fielder he has always been. At the plate, however, Boley has perked up considerably this year. His average is 25 points higher than a year ago, and he continues to be a dangerous man in a pinch.

There is little to choose among the National League shortstops. Each of them has something to recommend him, while none of them excels in all departments. Jackson and Wright are probably the most brilliant, but at the same time they are more erratic. English and Gelbert are more dependable.

One thing is certain, however, and that is that any one of the four National League contenders will be exceptionally well fortified at shortstop

Continued on Page 16, Column 8.

Macks May Clinch Flag Today; Nats Assured Second-Place Tie

There is a possibility of either the Philadelphia Athletics clinching first place in the American League race, or of the Nationals clinching second, as a result of this afternoon's games. A Philadelphia victory, coupled with a Washington loss, would remove all mathematical chance of the Nationals winning the flag.

Regarding the runner-up berth, the worst the Nationals can draw is a tie, even should they lose all of their remaining nine games, while the New Yorkers are copping all of their eight to be played. Should the Nats win today and the Yankees lose, second place is assured Manager Johnson's team, irrespective of what happens over the balance of the route.

Two Big Frames Allow Pirates to Beat Phils

Philadelphia, Sept. 17 (A.P.).—Two big innings, the seventh and eighth, in which they scored all their runs, featured the Pittsburgh Pirates' 12 to 5 victory over the Phils today. Four Phillie hurlers were routed by the Pirates, while Erwin Brame limited the Phils to twelve scattered hits.

Besides beating the Quakers with his arm, Brame played an important part in the victory with his bat by collecting four hits. Al Phillips, Roy Hansen, Pat Collard and Rae Benge hurled for the losers. This quartet was assaulted for sixteen hits.

Pittsburgh.	AB	H	O	A	Phillies.	AB	H	O	A
L.Waner, cf	5	2	3	0	Brickell, cf	5	0	4	0
P.Waner, lf	5	2	3	0	Th'pson, 2b	5	0	1	3
G'tham, 2b	5	1	5	6	Friberg, lf	3	2	0	0
Traynor, 3b	3	1	1	2	Klein, rf	4	1	1	0
Lucas, rf	5	3	1	0	Hurst, 1b	4	2	12	3
Bartell, ss	4	2	3	1	Wh'ney, 3b	4	1	1	1
Suhr, 1b	4	1	7	1	Davis, c	4	2	3	0
Hemsley, c	3	0	4	2	The'now, ss	4	3	4	4
*Mosolf	0	0	0	0	Phillips, p	2	0	1	0
Brame, p	5	4	0	2	Hansen, p	0	0	0	0
Bool, c	0	0	0	0	†O'Doul	1	1	0	0
					Collard, p	0	0	0	0
					Benge, p	0	0	0	1
					‡McCurdy	1	0	0	0
Totals	39	16	27	14	Totals	37	12	27	12

*Batted for Hemsley in ninth.
†Batted for Hansen in seventh.
‡Batted for Benge in ninth.

Pittsburgh .... 0 0 0 0 0 0 5 7 0—12
Philadelphia ..... 1 0 0 3 0 0 1 0 0— 5

Runs—L. Waner, P. Waner, Grantham, Traynor, Lucas (2), Bartell, Suhr (2), Mosolf, Brame (2), Friberg (2), Klein, Hurst, Thevenow. Errors—Suhr, Thompson. Runs batted in—Friberg, Hurst, Whitney (2), Bartell, Suhr (3), O'Doul, Brame (2), L. Waner, Grantham (2), P. Waner (3), Traynor. Two-base hits—Thevenow (2), Whitney, P. Waner, Grantham, Friberg. Home runs—Friberg, Suhr. Sacrifice—Bartell. Double plays—Grantham to Suhr, Hurst to Thevenow to Hurst (2), Hurst (unassisted), Suhr to Bartell. Left on bases—Pittsburgh, 6; Philadelphia, 6. First base on balls—Off Brame, 1; off Phillips, 2; off Collard, 2; off Benge, 1. Struck out—By Phillips, 1; by Brame, 3. Hits—Off Phillips, 8 in 6 2-3 innings; off Hansen, 1 in 1-3 inning; off Collard, 3 in 2-3 inning; off Benge, 4 in 1 1-3 innings. Losing pitcher—Collard. Umpires—Magerkurth, McGrew and Stark. Time of game—1 hour 58 minutes.

Giants, Pirates to Tour Havana Next Month

New York, Sept. 17 A.P.).—The New York Giants will go to Havana after the National League season to open a series of baseball games with a team composed of players from the Pittsburgh Pirates, October 10. Arrangements for the games were made by John J. McGraw and Julio Blanco Herrera. Eleven games will be played.

Dave Bancroft will be in charge of the Giants, the condition of Manager McGraw's health forcing him to forego the expedition.

Senor Herrera has offered $1,000 to the first player to drive a home run over the fence at Havana.

Tigers Win Slugfest From Red Sox, 9 to 7

Detroit, Mich., Sept. 17 (A.P.).—The Tigers and Red Sox put on a slapstick comedy act today, each team collecting fifteen hits as Detroit won by 9 to 7. Earl Whitehill started for the Tigers and was credited with his sixteenth victory, although he allowed thirteen hits in six and one-third innings. George Uhle relieved him and held Boston to two hits for the rest of the game. Durham, Smith and Kline pitched for the Sox. Five doubles and a homer by Bill Akers were the only extra base hits.

Tom Hughes, rookie outfielder from Des Moines, continued his hitting streak, getting three singles and a walk in four times at the plate.

Boston.	AB	H	O	A	Detroit.	AB	H	O	A
Oliver, cf	5	1	4	0	Johnson, lf	4	2	3	0
Scar'tt, lf	5	1	2	0	G'inger, 2b	4	2	3	7
Miller, 3b	3	3	0	4	McM'us, 3b	5	1	1	1
Webb, rf	5	1	2	0	Alex'er, 1b	5	1	10	0
Reeves, 2b	5	3	5	3	Doljack, rf	4	0	0	0
Sw'ney, 1b	5	3	11	0	Akers, ss	4	1	2	4
Rhyne, ss	3	1	0	5	Hughes, cf	3	3	1	0
W'stler, ss	0	0	0	0	Funk, cf	1	0	0	0
Heving, c	2	2	0	1	H'worth, c	2	2	6	0
Connolly, c	0	0	0	0	Whitehill, p	3	2	0	2
Durham, p	2	0	0	2	Uhle, p	1	1	0	0
Smith, p	0	0	0	1					
Kline, p	0	0	0	0	Totals	38	15	27	14
*Rothrock	1	0	0	0					
†Durst	1	0	0	0					
‡Small	1	0	0	0					
Totals	38	15	24	16					

*Batted for Rhyne in seventh inning.
†Batted for Heving in eighth inning.
‡Batted for Smith in eighth inning.

Boston .... 0 1 1 2 1 0 1 0 1—7
Detroit .... 0 4 0 1 1 1 2 0 x—9

Runs—Scarritt, Miller (3), Reeves, Sweeney, Rhyne, Johnson, Akers (3), Hughes (3), Hayworth, Whitehill. Errors—Miller, Heving, Johnson, McManus, Hughes. Runs batted in—Heving, Hayworth (2), Whitehill (2), Johnson, Miller, Durham, Oliver, Sweeney, McManus, Webb, Akers, Uhle, Reeves. Two-base hits—Johnson, McManus, Sweeney, Miller, Alexander. Home run—Akers. Stolen bases—Akers, Miller. Sacrifices—Miller, Hayworth (2), Durham, Akers. Double plays—Akers to Gehringer to Alexander, Gehringer to Akers to Alexander. Left on base—Detroit, 10; Boston, 8. First base on balls—Off Durham, 3; off Whitehill, 2. Struck out—By Whitehill, 3; by Uhle, 2. Hits—Off Durham, 10 in 6 innings; off Smith, 4 in 1 inning; off Kline, 1 in 1 inning; off Whitehill, 13 in 6 1-3 innings; off Uhle, 2 in 2 2-3 innings. Hit by pitched ball—By Durham (Doljack). Winning pitcher—Whitehill. Losing pitcher—Durham. Umpires—Dineen, Nallin and Campbell. Time—One hour and 59 minutes.

Sally League Title Won by Greenville

Macon, Ga., Sept. 17 (A.P.).—Greenville won the play-off series for the 1930 South Atlantic Baseball League championship here today by trouncing Macon, 4 to 2, in the sixth and deciding contest.

Greenville had won three and Macon two prior to the final battle. On Friday Greenville opens another post-season series in Greenville against Selma, Southeastern League champions, for the Southern class "B" title.

BEATS ROBINS

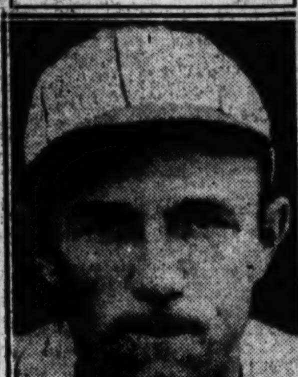

ANDY HIGH

Wilson's Two Homers Win For Cubs

Slugger Boosts Mark to 52 in Beating Giants, 5-2.

NEW YORK, Sept. 17 (A.P.).—Led by Hack Wilson's two tremendous clouts, which brought his season's home run total up to 52, and by Pat Malone's fine pitching, the Chicago Cubs evened their series with the Giants today by winning the second game, 5 to 2.

The defeat put the Giants almost hopelessly out of the pennant race, leaving them 5½ games behind the league-leading Cardinals with only nine to play, while the Cubs are only a half game behind the second-place Brooklyn Robins.

Wilson's Two Homers Give Cubs Lead.

Wilson made his two homers off Tiny Jim Chaplin in the first and third innings and gave the Cubs a safe lead. Cliff Heathcote also hit a homer in the third to complete the Cub scoring. Malone granted the Giants only five hits and was in trouble only in two innings, the first, when he escaped, and the sixth, when the Giants scored both their runs.

Bill Morrell, recently of Shreveport, made his Giant debut in the fourth inning and staged a real battle with Malone for the last six frames. He gave the Cubs only two hits and not a run.

The start of the Chicago scoring came in the first inning when Blair was hit by a pitched ball. English forced him at second and Cuyler fanned. Then Wilson sent the ball into the upper tier of the right field stand for his first homer.

Heathcote, Wilson Get Successive Homers.

English walked in the third and again was on base when Wilson clouted another homer into the right field stand. Heathcote followed by sending another drive in the same place to finish the job. By batting in four runs, Wilson set a new major league record, beating by one the mark made by Lou Gehrig of the Yankees in 1927.

Chicago.	AB	H	O	A	New York.	AB	H	O	A
Blair, 2b	3	0	1	3	Critz, 2b	4	1	3	2
English, ss	3	0	1	3	Leach, lf	3	1	0	0
Cuyler, lf	4	0	4	0	L'strom, 3b	4	2	2	5
Wilson, cf	4	3	0	0	Terry, 1b	3	0	9	1
H'cote, rf	4	1	3	0	Ott, rf	4	1	2	0
Hartnett, c	4	1	5	1	Hogan, c	4	0	6	0
Kelly, 1b	4	0	11	0	Jackson, ss	3	0	2	2
Bell, 3b	4	1	2	2	R'ttger, cf	1	0	0	0
Malone, p	3	0	0	1	Morrell, p	2	0	1	1
					Chaplin, p	0	0	0	0
Totals	33	6	27	10	Moore, cf	3	0	2	0
					Totals	31	5	27	11

Chicago .... 2 0 3 0 0 0 0 0 0—5
New York .... 0 0 0 0 0 2 0 0 0—2

Runs—English (2), Wilson (2), Heathcote, Leach, Lindstrom. Error—Lindstrom. Runs batted in—Wilson (4), Heathcote, Ott (2). Home runs—Wilson (2), Heathcote. Double play—Critz to Jackson to Terry. Left on bases—New York, 4; Chicago, 3. First base on balls—Off Chaplin, 1; off Malone, 2. Struck out—By Chaplin, 3; by Malone, 4; by Morrell, 2. Hits—Off Chaplin, 4 in 3 innings; off Morell, 2 in 6 innings. Hit by pitched ball—By Chaplin (Blair). Losing pitcher—Chaplin.

Kink in Shoulder Bothers Bobby Jones

Philadelphia, Sept. 17 (A.P.).—Bobby Jones, who came here today to get in some practice prior to the opening of the national amateur golf tournament at Haverford next week, went to a doctor this afternoon to have a kink in his shoulder "ironed out."

"I feel perfectly fit," said the golfing champion as he emerged from the hotel where he took a morning nap after his arrival, "but the shoulder has been bothering me since last night. I played an exhibition match in Washington yesterday and it rained part of the time. That's what caused the kink in the shoulder."

IS YOUR CAR IN GOOD SHAPE?

System Auto Laundries, Inc.

WILL

overhaul your car, repaint, replace woodwork and retop closed cars, repair bent and broken fenders or bodies or any repairs your car may need.

TIME PAYMENTS

20% Cash, Bal. in 8 Months

SYSTEM AUTO LAUNDRIES, INC.

The Original $1 Wash

1227 R St. N.W.

Phone North 9017

ANDY HIGH, CAST-OFF, WINS GAME IN NINTH BY HIS PINCH DOUBLE

Major League Statistics

AMERICAN LEAGUE.
STANDING OF THE TEAMS.

	W.	L.	Pct.
Philadelphia	98	48	.671
WASHINGTON	90	55	.621
New York	82	64	.562
Cleveland	77	70	.524
Detroit	72	74	.493
St. Louis	61	86	.415
Chicago	57	89	.390
Boston	47	98	.324

YESTERDAY'S RESULTS.

Cleveland, 13-4; Washington, 7-6.
Chicago, 4; Philadelphia, 2.
Detroit, 9; Boston, 7.
St. Louis, 9; New York, 8.

GAMES TODAY.

WASHINGTON at Cleveland.
Philadelphia at Chicago.
New York at St. Louis.
Boston at Detroit.

NATIONAL LEAGUE.
STANDING OF THE TEAMS.

	W.	L.	Pct.
St. Louis	84	60	.583
Brooklyn	84	62	.575
Chicago	83	62	.572
New York	79	66	.545
Pittsburgh	75	69	.521
Boston	68	79	.463
Cincinnati	56	86	.394
Philadelphia	50	95	.345

YESTERDAY'S RESULTS.

St. Louis, 5; Brooklyn, 3.
Chicago, 5; New York, 2.
Pittsburgh, 12; Philadelphia, 5.
Boston, 6-4; Cincinnati, 3-6.

GAMES TODAY.

St. Louis at Brooklyn.
Chicago at New York.
Cincinnati at Boston.
Pittsburgh at Philadelphia.

Berger Hits 3 Homers As Braves, Reds Divide

Boston, Sept. 17 (A.P.).—Walter Berger, Braves slugging outfielder, got three home runs here today in a doubleheader, which the Braves and Cincinnati Reds divided. Boston won the first, 6 to 3, and the Reds the nightcap, 6 to 4. The blows brought his total of homers for the season to 37.

Berger got his first homer with one on in the third inning of the first game, and his two blows in the second game gave the Braves their four runs. He got one with none on in the sixth and another with two on in the eighth. In addition to this work, he drove in two more runs in the first game.

The Braves knocked Frey from the box in the third inning of the first game. In the second game none of the Boston batters annoyed Pi her Lucas except Berger.

FIRST GAME.

Cincinnati.	AB	H	O	A	Boston.	AB	H	O	A
Walker, rf	4	2	1	0	Neun, 1b	3	2	3	1
C'han, cf, lf	4	1	2	0	M'ville, ss	4	1	6	1
Stripp, 1b	5	2	11	0	R'bourg, rf	4	2	8	0
C'nello, 3b	5	2	1	3	Berger, lf	4	2	1	0
Meusell, lf	2	0	3	0	Welch, cf	4	1	0	0
Sw'son, cf	2	0	1	0	C'tham, 3b	4	0	1	1
Ford, 2b, ss	4	1	3	3	Cronin, c	4	1	4	0
S'forth, c	4	1	2	0	Maguire, 2b	4	2	4	2
D'ocher, ss	3	1	0	2	Seibold, p	4	0	0	3
*Lucas	0	0	0	0					
Carroll, p	0	0	0	0	Totals	35	11	27	8
Frey, p	1	0	0	1					
Benton, p	1	0	0	0					
†H'mann	0	0	0	0					
Johnson, p	0	0	0	0					
C'ford, 2b	1	0	0	1					
Totals	36	10	24	10					

*Batted for Durocher in eighth.
†Batted for Benton in seventh.

Cincinnati .... 0 0 0 0 0 0 3 0 0—3
Boston .... 1 0 4 0 0 0 0 1 x—6

Runs—Sukeforth, Durocher, Heilmann, Neun, Maranville, Richbourg (2), Berger, Cronin. Error—Chatham. Runs batted in—Walker, Callaghan, Durocher, Berger (3) Richbourg (2), Maguire. Two-base hits—Sukeforth, Richbourg (2), Maguire (2), Maranville. Home run—Berger. Stolen base—Welch. Sacrifice—Callaghan. Double play—Maranville to Maguire. Left on bases—Cincinnati, 10; Boston, 6. First base on balls—Off Benton, 1; off Seibold, 3. Struck out—By Benton, 1; by Johnson, 1; by Seibold, 1. Hits—Off Frey, 7 in 2 innings (none out in third); off Benton, 1 in 4 innings; off Johnson, 1 in 1 inning; off Carroll, 2 in 1 inning. Losing pitcher—Frey.

SECOND GAME.

Cincinnati.	AB	H	O	A	Boston.	AB	H	O	A
Cal'han, lf	5	3	5	0	Neun, 1b	4	1	9	0
Sw'son, cf	4	1	2	0	M'ville, ss	4	0	0	5
Stripp, 1b	5	1	14	0	R'bourg, rf	4	1	4	0
Walker, rf	3	0	0	0	Berger, lf	4	3	5	0
C'nello, 3b	4	1	0	2	Welsh, cf	4	1	2	0
Ford, 2b	2	0	2	9	C'tham, 3b	4	0	1	2
Gooch, c	4	2	4	0	Cronin, c	3	1	4	0
D'ocher, ss	3	2	0	3	*Sisler	1	0	0	0
Lucas, p	3	1	0	2	Maguire, 2b	3	1	2	1
					†Moore	1	0	0	0
Totals	33	11	27	16	Jones, p	1	0	0	1
					Brandt, p	2	0	0	1
					‡Clark	1	0	0	0
					Totals	36	8	27	10

*Batted for Cronin in ninth.
†Batted for Maguire in ninth.
‡Batted for Brandt in ninth.

Cincinnati .... 0 2 0 3 0 0 0 1 0—6
Boston .... 0 0 0 0 0 1 0 3 0—4

Runs—Callaghan, Swanson, Ford, Gooch (2), Lucas, Neun, Richbourg, Berger (2). Errors—Ford, Gooch, Cronin. Runs batted in—Callaghan, Stripp, Gooch, Durocher, Lucas (2), Berger (4). Two-base hits—Stripp, Cuccinello, Swanson, Berger, Cronin. Home runs—Berger (2). Stolen base—Chatham. Sacrifices—Ford, Durocher, Lucas. Left on bases—Cincinnati, 6; Boston, 5. First base on balls—Off Jones, 2; off Brandt, 1. Struck out—By Lucas, 3; by Jones, 1; by Brandt, 3. Hits—Off Jones, 9 in 3 2-3 innings; off Brandt, 2 in 5 1-3 innings. Losing pitcher—Jones.

Pass Paves Way for Luque's Defeat in First Inning.

Robins Assume Early Lead With Help of Boone's Homer.

Continued from Page 1.

the St. Louis Cardinals over the Brooklyn Robins, today's triumph being registered by a score of 5 to 2.

The victory placed the Cardinals a full game ahead of the Robins and may prove to be the victory needed to send the Cardinals into the world series for the third time in five years. The expatriated Missourians are trying to root the Cards home. Their work for two days has been good.

High Again Doubles In Pinch.

If the Cardinals get in the autumn baseball classic they should vote Andy High a double share of the player's profits. High today duplicated his performance of yesterday, doubling as a pinch hitter. Today his hit came in the ninth inning and drove home two runs, while yesterday he doubled in the tenth and brought one run home. One would have been enough today.

Adolfo Luque, veteran Cuban pitcher, worked well on the mound for the losers, but tired in the closing innings. He laid the foundation for his defeat by issuing two passes, one in the eighth and one in the ninth. The first was made into the tying run and the second was the winning counter.

Going into the second game of the series in a virtual tie, although a point kept them in second place, the Robins attacked Sylvester Johnson for a run in the first innings and another in the second. The Cards tied it in the fourth when Hafey hit a home run with a mate on base, but Big Ike Boone in the same inning regained the lead for the home club with a hard smash for the circuit.

There the situation rested until Manager Gabby Street called the reserves into action in the eighth and ninth innings. Pinch hitters and pinch runners were thrown into the game with abandon and all delivered. One pinch batsman walked and the other hit. Both pinch runners scored.

Moore Opens Game With Single.

Moore, who moved from the Robins' center field to second base for today's game, opened the game with a single and Gilbert's sacrifice, moved him to second. Wright's double scored the first run of the game.

Hendrick started the second with a single and Boone walked. Lopez struck out trying to bunt, and Luque dropped out, but Moore sent Hendrick in with his second hit of the game.

Bottomley singled to center in the fourth and Hafey scored behind Sunny Jim on his long drive into the left field bleachers for a home run. This tied the score, but not for long.

In the Robins' half of the fourth, Boone pounded the ball over the right field wall, sending Brooklyn into the lead, 3 to 2. There was no change in the situation until the eighth, when Fisher batted for Johnson and walked. Blades ran for Fisher. Douthit flied to Hendrick, but Adams sent Blades to third with a smash at Gilbert, which went for two bases. Frisch's sacrifice fly to Boone scored Blades with the tying run.

Pass Paves Way For Victory.

Al Grabowski left handed his way through the eighth without Brooklyn bats damaging him. The first two Cardinals were retired without incident in the ninth and then Luque issued his second fatal pass. Gus Mancuso, the catcher, walked. Gelbert singled to shortstop, Wright making a sensational one-hand stop but without a chance to make a play. Orsatti went to second to run for Mancuso and High, former Brooklyn third baseman, took Grabowski's place at bat. High doubled against the right field fence scoring Orsatti and Gelbert and the game was over, although Jim Lindsey came in to pitch and went through the formality of retiring three Robins in the ninth.

High's emergency hitting has been one of the features of the Cardinals' drive pennantward. His was the hit that decided a 20-inning victory over

Continued on Page 16, Column 8.

WOODWARD & LOTHROP
10th 11th F and G Streets

THE MEN'S STORE, Second Floor

PURE SILK SOCKS

Fine sheer, even-weave quality

Full-fashioned Silk Socks—desirable because of their neat, well-groomed appearance. Made with double lisle heel, toe and sole which absorb the wear active feet will give any socks. Black and the popular Fall-Winter colors.

$1 pair 6 pairs, $5

THE MEN'S STORE, SECOND FLOOR

GALLANT FOX BREEZES HOME IN BELMONT FEATURE

1-35 Choice Wins in Romp

"Fox" Makes Final Appearance on New York Tracks.

Yarn Second; Frisius, Coupled With the Winner, Lame.

By ORLO ROBERTSON.

BELMONT PARK, N. Y., Sept. 17 (A.P.).—In one of the easiest triumphs of his long and brilliant campaign, William Woodward's Gallant Fox, 3-year-old title holder and all-time money-winning champion, sent his total earnings soaring to $328,165 today with a galloping victory in the Jockey Gold Cup—run over two miles as the closing feature of the Belmont Park meeting.

Only three thoroughbreds paraded to the post for the twelfth running of the gruelling classic and one of the trio was Frisus, an added starter, coupled with the Fox as the Woodward entry. The third starter was A. C. Bostwick's 3-year-old Yarn, a speedy maiden, but badly outclassed today.

Victory 10th in 11 Starts For "Fox."

Gallant Fox and Frisus went to the post at the prohibitive odds of 1 to 30—the shortest quotations held against the Fox since he started his parade through the 3-year-old and handicap fields last April in the Wood Memorial at Jamaica.

The Gold Cup triumph ran the Woodward star's string to ten victories in eleven starts. It was also Gallant Fox's last race on a New York track, as he will be retired to stud after fulfilling his engagement in the Latonia championship in Kentucky.

Riding as per instructions, Jockey Slim Abel sent Frisus to the front at the rise of the barrier and for a mile and one-half of the journey kept him there, with Earl Sande holding the Fox back in second place. A half-mile from home Sande made his move and in a few quick strides the Fox was out in front. At the same time Johnny Maiben shook up Yarn, which went into second place as Frisus appeared to go lame.

Yarn Challenges But Not Seriously.

Rounding the stretch turn, Yarn challenged but could not get within a length of Gallant Fox. Sande just sat still and the Fox galloped under the wire in 3:24 2-5, nearly three seconds slower than the track rcord, but there was no need for hurry. Yarn was three lengths back and Frisus far back, pulling up lame.

LEXINGTON ENTRIES.

(Associated Press.)

FIRST RACE—Futurity course; purse, $800; allowances; the Danville.
1 South. Beauty 112|8 Dorpat 112
2 Airdrie Lass 112|9 This. Pattie 112
3 Thunwin 112|10 Smyrna 112
4 Clipsetta 112|11 Lureon 112
5 Laferia 112|12 Bimbo 112
6 Elnora Dodge 112|13 Lady Sweet 112
7 †Belle Morean 112|14 †Donna Ul'ca 112
†F. J. Navin and Penn Villa Farm entry.

SECOND RACE—Futurity course; purse, $800; claiming; for 3-year-olds and upward.
1 *Broomshot 108|9 Star Play 111
2 Cady Hill 106|10 Crash 116
3 *Uncle Matt 106|11 Kt. Comman'r 116
4 Bar Sinister 108|12 Overboard 111
5 Our Own 116|13 *My Carolyn 107
6 Finnath 116|14 Lady Witt 113
7 *Coots 111|15 *The Abbott 115
8 *Monnie 103

THIRD RACE—One mile and 70 yards; purse, $800; claiming; for 3-year-olds and upward.
1 King Pin 108|6 Mano 108
2 *Lucky X'ore 106|7 *Sport. Silk 110
3 *Prince Chas. 109|8 Papyrograph 114
4 Lion Hearted 114|9 Illustrious 111
5 Black Th'der 114|10 Swift Breeze 111

FOURTH RACE—One and one-sixteenth miles; purse, $800; claiming; for 3-year-old fillies.
1 Upsedaisy 110|5 Rose O'Neill 105
2 Miss Sudduth 105|6 My Lava 107
3 *My L. Honey 102|7 Look at L'ian 105
4 *Abeth 102

FIFTH RACE—Futurity course; purse, $800; allowances; the Mount Sterling; for 3-year-olds and upward.
1 †Big Shot 105|7 Lady Consul 102
2 Grec. Beauty 107|8 Miss Alabama 102
3 Pennant Call 110|9 Griffin 115
4 Blanche B. 107|10 Long Run 110
5 Sancho 105|11 Jeannine 107
6 †Shoe String 105
†Spencer & Shoestring Stable entry.

SIXTH RACE—Futurity course; purse, $800; claiming; the Winchester; for 2-year-old fillies.
1 Tavy 115|5 Witchway 107
2 *Presume 110|6 *Thistle Billie 102
3 Morlynn 107|7 Ridgeview 111
4 Lady Lindsay 107|8 *Little Sing 102

SEVENTH RACE—One mile and 70 yards; purse, $800; claiming; for 3-year-olds and upward.
1 My Destin'n 114|6 *Vendeuse 106
2 Woodgain 114|7 *Tin Hat 109
3 *Selection 103|8 *Evelyn L. 106
4 *Thistle Lad 103|9 *Gen. Clinton 109
5 Jaz Scooter 108|10 *Dontados 109
*Apprentice allowance claimed.
Weather, clear; track, heavy.

HAGERSTOWN RESULTS.

(Associated Press.)

FIRST—About 5½ furlongs; purse, $400; claiming; for 2-year-old maidens.
Madge's Fellow, 118 (Brooks) 54.40 12.40 6.80
Looby, 118 (Pierce) 3.20 2.70
Diddy Riddy, 115 (Baker) 3.70
Love Cloud, Chauca, Verve, Ronald's Charm, King Ron also ran. Time, 1:05.

SECOND—About 6½ furlongs; purse, $400; claiming; for 3-year-olds and upward.
Baked Alaska, 115 (Kefover) 8.60 4.60 2.60
Southland Chief, 110 (Pierce) 4.40 2.70
Free Helen, 112 (Baker) 2.20
Sam Smith, Cordovan, Rockspa, Rosatina, Mr. Plaid also ran. Time, 1:30.

THIRD—About 5 furlongs; purse, $400; claiming; for 3-year-olds and upward.
Bucephalus, 117 (Pierce) 4.00 2.60 2.30
Plum's Wings, 109 (Drake) 3.00 2.50
Ultra, 109 (Baker) 2.40
Hec, Flying Monk, Regularity, Columbina, Darby also ran. Time, 1:04 2-5.

FOURTH—About 5 furlongs; purse, $400; claiming; for 3-year-olds and upward.
John Finnegan, 117 (Pierce) 6.20 3.60 2.50
Grey Belle, 104 (Brooks) 4.70 2.50
Play Flower, 109 (Wolverton) 2.50
White Frost, Reighburn, Mr. George, Shakespeare also ran. Time, 1:04 3-5.

FIFTH—About 1 mile and 70 yards; purse, $400; claiming; for 3-year-olds and upward.
White Nose, 113 (Drake) 44.40 12.20 8.00
Star Gold, 115 (Wallace) 7.00 7.60
Back Rope, 110 (Murdock) 7.60
Starmatia, Clique, Mum's Lad, Hindrance also ran. Time, 2:02 3-5.

SIXTH—About 1 mile and 70 yards; purse, $400; claiming; for 3-year-olds and upward.
Bye and Bye, 118 (A. Williams) 17.20 7.60 3.80
John Robert, 105 (Wolverton) 4.60 3.20
Smokestack, 118 (Pierce) 3.00
Fast Mail, Chef d'Ouvre, Who Knows Me, Vagabond King, Litty Marty also ran. Time, 1:59 3-5.

SEVENTH—About 1 mile and a sixteenth; purse, $400; claiming; for 3-year-olds and upward.
Terra Nova, 116 (J. Pierce) 8.80 4.40 3.20
Satisfy, 106 (Wolverton) 8.80 4.00
Hat Brush, 116 (Kefover) 4.00
Guilleret, Park Time, Brunette Preferred and High Dell also ran. Time, 2:02 2-5.

PREVIOUS STAND 11TH AND MASS AVE.

Come and Enjoy the

HAGERSTOWN RACES

Travel in our De Luxe Pullman Coaches, Radio, Drinking Water and Lavatory.

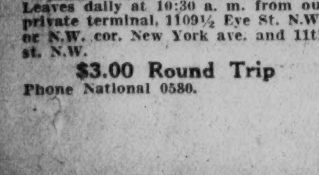

Leaves daily at 10:30 a. m. from our private terminal, 1109½ Eye St. N.W., or N.W. cor. New York ave. and 11th st. N.W.

$3.00 Round Trip

Phone National 0580.

Boots and Saddle's

(Reg. U. S. Patent Office.)

—Lincoln Fields Selections—

By J. B. SNODGRASS

WITH the Lincoln Fields track in first-class condition today for the first time this week, the entries received have reached the limit of eighteen in several of the contests. The Stadium, an overnight event with a purse of $1,600, has attracted six of the older horses in training to be contested over the mile and a sixteenth route. TANNERY, from the Pritchard Stable, with 107 pounds and favored with a fast track, has only to race to his recent effort to capture the major portion of the purse. MISS BESS, a smart filly, who has shown speed in her previous starts, should account for the place. FLECHE D'ARGENT, a recent winner at this track, appears outclassed in this field, but should save the minor share of the purse.

FIRST RACE—In the opening race of the card, eighteen 2-year-old fillies have been named to start. RUNNING GIRL has been working briskly and if she is fortunate enough to get in may flash past the judges' stand to take the contest. ALYSSIUM, a disappointment in her recent races, will improve and should finish in the second spot. WEE DROP raced into condition is favored for show.

SECOND RACE—The second contest has brought together eighteen 3-year-olds and upward, a claiming clause attached, to contest the purse over the six-furlong distance. TOMBEREAU suffered interference in his previous start and with better racing luck should outfoot the field pitted against him. NICHELSON will be benefitted by a long rest and may gain the place honors. BILL LOONEY has turned in several good performances and should hold the others safe.

THIRD RACE—Six fleet juveniles will battle it out in the Petrone, a dash of 6 furlongs, for a purse of $1,300. MARTHA JONES, a clever filly, has been selected to take the measure of the highly regarded OSWEGO. The latter has a 5-pound pull in the weights and may upset the calculations. TWILL has shown stopping qualities, but should outstay the others for the minor share of the prize.

FOURTH RACE—The Morton Grove, an allowance affair for 3-year-olds and upward, over the mile course, has attracted six of the best sprinters in training. HONEY LOCUST, who has shown considerable speed in his recent races over the 6-furlong distance, with an energetic ride should account for the purse. ESKIMO has been training well and should furnish the contention, while KARL EITEL, the J. J. Coughlin racer, who finished second in his previous start, appears up against it here.

SIXTH RACE—This is a claiming affair for 3-year-old fillies and has brought out thirteen to decide the issue over the 1⅙-mile route. BETTY BARRETT, a consistent filly, has shown speed in her recent starts and is fancied in an open race. MARY ELOISE should improve and will be a factor. FLO O'NEILL was the victim of interference in her last start and may take down the short end of the purse.

SEVENTH RACE — ROYAL MANAGER, a long-priced winner recently, has only to repeat this effort to take premier honors from the field of 3-year-olds named to start in the 1⅛-mile of the closing contest. HY SCHNEIDER, a consistent sort, should appreciate the added distance and may finish close at hand. CHAIRMAN, the H. G. Bedwell color bearer, should hold the others safe to gain the show award.

BELMONT RESULTS.

FIRST—Five and one-half furlongs; purse, $1,000; claiming; Hewelett Purse; for 2-year-olds.
Commuter, 114 (E. Barnes) 8-1, 4-1, 2-1
Fervid, 110 (E. Watters) 2-1, even
†Black and Blue, 116 (P. Walls) even
Gay Pal, Kensington, Jolly King, Abduction, Bubsy C., John F. † Peach Basket, Donie, Bluff, Wolverine, Horse Play also ran. Time, 1:06 3-5.
† Trainer M. Hirsch entry.

SECOND—About two miles; purse, $1,500 added; Brushaway Steeplechase Handicap; for 3-year-olds and upward.
Crumpler, 136 (W. Hunt) 6-1, out
Indigo, 133 (M. Sims) 2-5, out
Gracie, 140 (E. Albright) out
St. Vernon also ran. Time, 3:46 1-5.

THIRD—Six furlongs; purse, $1,200 allowances; Commando Purse; for 2-year-olds.
Comic, 120 (M. Garner) 2-1, 1-4, out
Opponent, 112 (A. Robertson) even, out
Condescend, 112 (L. McAtee) out
Valley Forge also ran. Time, 1:12.

FOURTH—Two miles; purse, $10,000 added; Jockey Club Gold Cup; for 3-year-olds and upward.
Gallant Fox, 114 (E. Sande) 1-30, out, out
Yarn, 114 (J. Maiben) 7-5, out
† Frisius, 125 (A. Abel) out
Time, 3:24 2-5.
†Added starter. Gallant Fox and Frisius coupled as the Belair Stud entry.

FIFTH—One and one-eighth miles; purse, $1,500 added; Lexington Handicap; for 3-year-olds and upward.
Doctor Freeland, 124 (L. Schaefer) 7-2, 6-5, 3-5
William T., 126 (J. Maiben) 3-5, 1-4
Hat Broom, 116 (A. Robertson) 6-5
Nicotine, Live Oak, Titus, Naylor also ran. Time, 1:51 1-5.

SIXTH—One and one-fourth miles; purse, $1,000; claiming; Shelter Island Purse; for 3-year-olds and upward.
Alcman, 106 (J. Church) 7-2, 7-5, 7-10
Wu, 103 (S. Renick) 5-2, 7-5
Annan, 107 (F. Catrone) 7-5
Sun Friar, Stern Chaser, Unum, Proposal, Angry Lass, Euphrates, Scot's Grey, Mariner, The Freshman also ran. Time, 2:06

LINCOLN FIELDS, ILL., CHART, SEPT. 17, 1930.

WEATHER, CLEAR. TRACK, FAST.

FIRST RACE—Six furlongs. Purse, $1,200; allowances. For maiden 2-year-olds. Start good. Won driving; place, same. Went to post at 2:20. Off at 2:30. Winner, French Lick Springs Stable's br. g. (2), by Lemonora—Albus. Trained by S. Bott. Value to winner, $900; second, $200; third, $100. Time, 0:23 3-5, 0:48 3-5, 1:14.

Horses	Wgt.	Post	St.	¼	½	Str.	Fin.	Jockeys	Straight
HOPEFIELD	115	2	2	2^{2}	$2^{1½}$	1^{h}	1^{ns}	Laidley	$6.59
ROYAL ROGUE	115	1	1	1^{h}	1^{h}	2^{4}	2^{5}	Johns	†1.73
ROYAL RUFFIN	115	8	5	4^{1}	4^{h}	4^{2}	3^{h}	James	31.66
BURNING UP	115	9	9	6¼	5^{4}	3^{h}	4^{8}	Trivett	34.16
BRASS MONKEY	115	10	12	12	12	8^{h}	5^{2}	Leyland	*7.09
JAY WALKER	115	12	10	9^{1}	7½	6^{h}	6^{2}	Gianelloni	28.50
MORE POWER	115	5	6	3½	3^{2}	5^{3}	$7^{1½}$	Corbett	†
UNITED ORBY	115	3	7	$7^{1¼}$	8^{3}	7½	8¼	Hanford	7.79
FLAGG PORTER	115	4	8	10^{5}	9^{3}	9^{1}	9^{5}	Richard	*
TRY IT	115	6	11	11^{1}	10^{4}	11^{4}	10^{6}	Finnerty	25.66
GOOD FRIEND	115	11	3	8½	6^{2}	10^{3}	11^{2}	Pendergrass	4.67
BY AN INCH	115	7	4	5^{h}	11^{2}	12	12	Dubois	33.93

* Field. † Grabner and Royal Stable entry.

Two-dollar mutuels paid—HOPEFIELD, $15.18, $5.88, $4.88; ROYAL ROGUE, $3.40, $3.00; ROYAL RUFFIN, $12.24.

HOPEFIELD raced with ROYAL ROGUE from the start and, finishing well, earned the decision in the closing strides. ROYAL ROGUE broke quickly and held on well after showing fine early speed. ROYAL RUFFIN was never far from the pace and outfinished BURNING UP. The latter showed a fair effort. BRASS MONKEY made up much ground from a slow beginning. FOOD FRIEND acted badly at the barrier, broke well, but soon dropped out of it. BY AN INCH tired.

SECOND RACE—Six furlongs. Purse, $1,300; claiming. For 3-year-olds and upward. Start good. Won easily; place, driving. Went to post at 2:58. Off at 3:00½. Winner, W. I. Kohn's b. m. (5), by Courtship—Malva. Trained by C. A. Bidenkope. Value to winner, $1,000; second, $200; third, $100. Time, 0:23, 0:48, 1:13.

Horses	Wgt.	Post	St.	¼	½	Str.	Fin.	Jockeys	Straight
ZETA	110	4	6	1^{1}	1^{3}	1^{4}	$1^{1½}$	Johns	$6.13
PERJURY	105	3	8	8^{3}	$6^{1½}$	2^{1}	2^{4}	Day	7.52
MISS ROSEDALE	111	5	3	3^{h}	5^{h}	4^{h}	$3^{1½}$	James	1.86
FIALA	109	2	2	4^{h}	4^{1}	6^{2}	4^{8}	Trivett	13.56
SUPRYSE	100	7	9	9	9	9	5^{h}	Tilden	46.96
BETTY ANN	107	6	1	5^{h}	7^{h}	7^{2}	6^{1}	Richard	6.73
AMERI'N THUNDER	104	1	5	2^{h}	2½	5^{h}	7¼	Hanford	32.48
JEANNE WACHS	101	8	4	6½	3^{1}	3^{h}	8^{2}	Vercher	6.91
CHAFF	109	9	7	7^{4}	8^{3}	8^{2}	9	Corbett	10.27

Two-dollar mutuels paid—ZETA, $14.26, $7.40, $5.44; PERJURY, $8.66, $4.76; MISS ROSEDALE, $2.90.

ZETA got to the front soon after the start and, opening up a good lead, was never in danger. PERJURY made up much ground in the last quarter and was gaining at the end, but did not threaten the winner. MISS ROSEDALE raced very wide at the stretch turn, but was good enough to best the others. FIALA was in close quarters at the far turn and showed a good effort. JEANNE WACHS and AMERICAN THUNDER met with some interference in the stretch. BETTY ANN could not keep up.

THIRD RACE—Six furlongs. Purse, $1,300; claiming. For 3-year-olds. Start good. Won easily; place, driving. Went to post at 3:30. Off at 3:30. Winner, Northway Stable's b. c. (2), by Herodot—Sun Vive. Trained by E. L. Fitzgerald. Value to winner, $1,000; second, $200; third, $100. Time, 0:23, 0:47 4-5, 1:13 1-5.

Horses	Wgt.	Post	St.	¼	½	Str.	Fin.	Jockeys	Straight
SUN DOT	112	7	1	1^{2}	1^{3}	1^{2}	$1^{2½}$	Trivett	$2.03
FLY'G CHEROKEE	112	9	2	3½	2½	2^{3}	2¼	Landolt	9.15
UPRIGHT	112	4	3	2^{h}	4^{h}	3¼	3^{8}	Deperini	2.87
ROYAL ROCK	105	3	8	6^{h}	6^{h}	5^{1}	4^{h}	Hanford	18.36
FARR	105	12	7	5^{h}	$3^{1½}$	$4^{1¼}$	5¼	Riley	6.74
EARLY AMERICAN	105	6	10	9^{h}	7^{4}	7^{1}	6^{h}	James	41.15
SEGURO	110	10	9	10^{2}	9½	$9^{1½}$	7^{3}	Pendergrass	11.38
CIVOLLAG	103	1	4	7^{2}	8½	6½	8^{4}	Day	18.96
CAMP PRINCE	110	5	6	$4^{1½}$	5^{h}	8^{1}	9^{5}	Richard	*20.58
GABBO	107	2	5	8^{h}	10^{6}	10^{8}	10^{3}	Johns	*
DRASTIC WATER	109	8	11	11^{1}	11^{8}	11^{5}	11^{8}	Leyland	196.14
MOUNT AIRIE	109	11	12	12	12	12	12	Laidley	*

* Field.

Two-dollar mutuels paid—SUN DOT, $6.06, $4.16, $3.32; FLYING CHEROKEE, $8.14, $4.24; UPRIGHT, $3.02.

SUN DOT broke quickly and, taking a good lead soon after the start, was never headed, winning easily. FLYING CHEROKEE was never far from the leaders and, although tiring slightly near the finish, lasted to hold UPRIGHT. The latter was in close quarters at the far turn and came gamely in the stretch. ROYAL ROCK was going well at the end. CAMP PRINCE tired.

FOURTH RACE—One and one-sixteenth miles. Purse, $1,300; claiming. For 3-year-olds and upward. Start good. Won driving; place, same. Went to post at 3:57. Off at 3:57½. Winner, S. Peabody's ch. c. (3), by Friar Rock—Passamaria. Trained by R. McGarvey. Value to winner, $1,000; second, $200; third, $100. Time, 0:23 4-5, 0:48, 1:14, 1:40, 1:46 2-5.

Horses	Wgt.	Post	St.	¼	½	¾	Str.	Fin.	Jockeys	Straight
PASSALONG	103	1	1	$1^{1½}$	$1^{1¼}$	$1^{1¼}$	1½	1^{ns}	Hanford	$16.09
GOV. SETH	110	4	3	2^{1}	2^{h}	$3^{1½}$	$2^{1½}$	2^{8}	Riley	2.01
GRAYDALE	106	3	8	$7^{1½}$	3^{1}	2^{1}	3^{2}	3^{3}	McLaughlin	5.94
JOHN CAVANAGH	108	9	9	6^{h}	4^{1}	4^{1}	4½	4¼	Richard	7.10
BONAIRE	112	5	2	5¼	6^{3}	5^{3}	$5^{1¼}$	5^{5}	Leyland	2.99
CLOVER CLUB	103	8	7	3^{1}	5^{h}	6^{6}	6^{10}	6^{10}	James	8.73
WOOD AXTON	101	6	5	9	9	9	7^{2}	7^{10}	Day	27.38
NAUGHTY EYE	170	2	4	4^{h}	8^{4}	8^{2}	$8^{1½}$	8^{2}	Corbett	105.79
ESCONDIDA	106	7	6	8^{2}	$7^{1¼}$	$7^{1¼}$	9	9	Laidley	69.45

Two-dollar mutuels paid—PASSALONG, $34.18, $12.22, $5.82; GOVERNOR SETH, $4.30, $3.20; GRAYDALE, $4.62.

PASSALONG went to the front at once and, opening up a good lead in the early stages, held on fairly well, but barely lasted to win. GOVERNOR SETH was always closest to the pace and, coming gamely in the stretch on his own courage, would have won in another stride. GRAYDALE moved up fast approaching the stretch turn, but raced wide on the bend. JOHN CAVANAGH broke slowly and was in close quarters for the first half mile. BONAIRE tired. NAUGHTY EYE was blocked soon after the start.

FIFTH RACE—One and one-sixteenth miles. Purse, $1,400; claiming. For 3-year-olds and upward. Start good. Won driving; place, same. Went to post at 4:26. Off at 4:27. Winner, R. Gellat's ch. g. (4), by Sir Barton—Honey Girl. Trained by A. Swenke. Value to winner, $1,100; second, $200; third, $100. Time, 0:24, 0:47, 1:12 4-5, 1:38 1-5, 1:47.

Horses	Wgt.	Post	St.	¼	½	¾	Str.	Fin.	Jockeys	Straight
LIEUT. RUSSELL	109	3	3	2^{1}	2¼	3^{2}	2^{h}	1^{1}	Johns	$3.65
CHIP	110	8	7	4¼	4^{4}	4^{5}	4^{4}	2^{nk}	Laidley	9.36
MISS MARNIE	100	1	2	$1^{1½}$	1^{1}	1^{1}	1^{1}	3^{1}	James	2.73
ROYAL SON	111	4	4	3^{1}	3½	2^{h}	3^{h}	4^{6}	Hanford	9.13
PORT O' PLAY	110	7	6	6^{h}	6^{8}	6^{4}	6^{2}	5½	Trivett	18.10
BUDDY BASIL	113	6	5	5^{6}	5^{h}	5^{2}	5^{1}	6½	Deperini	8.55
LONGUS	113	2	1	7^{5}	7^{4}	7^{5}	7^{8}	7^{7}	Aron	8.77
SEARINGTON	106	5	8	8	8	8	8	8	Riley	6.53

Two-dollar mutuels paid—LIEUTENANT RUSSELL, $9.30, $7.70, $3.98; CHIP, $9.04, $4.90; MISS MARNIE, $3.36.

LIEUTENANT RUSSELL followed MISS MARNIE during the early stages and, coming to the inside of the latter in the stretch under a good ride, passed her in the last furlong and easily held CHIP. The latter came fast in the stretch and was going strongly at the finish. MISS MARNIE opened up a good lead in the early running and held on fairly well. ROYAL SON weakened after looming up dangerously at the stretch turn. BUDDY BASIL and LONGUS were always outrun.

SIXTH RACE—One and one-sixteenth miles. Purse, $1,200; claiming. For 4-year-olds and upward. Start good. Won driving; place, same. Went to post at 4:56. Off at 4:56. Winner, Mrs. R. L. Rogers' br. g. (4), by Tryster—Big Sis. Trained by R. L. Rogers. Value to winner, $900; second, $200; third, $100. Time, 0:23 4-5, 0:47 3-5, 1:13 4-5, 1:39 4-5, 1:46 1-5.

Horses	Wgt.	Post	St.	¼	½	¾	Str.	Fin.	Jockeys	Straight
BIG BROTHER	105	3	2	1^{1}	1^{3}	1½	1^{h}	1^{ns}	Johns	$1.65
JACK CRAIN	105	2	1	3^{2}	2¼	2^{5}	2^{5}	$2^{1¼}$	McLaughlin	2.58
OUR PAL	110	6	6	6^{1}	6¼	5^{h}	3½	3^{1}	Corbett	12.86
OSSIE H	115	11	5	5½	4^{3}	$4^{1¼}$	4^{2}	4^{nk}	Landolt	*15.78
INCA	110	9	10	11^{1}	11^{2}	$10^{1½}$	$7^{1¼}$	5½	Boucher	12.35
FADDY	105	5	4	4½	5^{h}	6^{2}	5^{1}	$6^{1¼}$	Richard	*
HOLD FAST	102	7	11	$9^{1¼}$	9^{1}	8^{h}	6^{h}	7^{2}	Day	14.68
MAC FOGLE	110	12	8	8¼	8½	$9^{1¼}$	8^{3}	8^{6}	Kellum	*
REIGH OLGA	110	4	3	7^{1}	$7^{1¼}$	7^{h}	9^{2}	9¼	Hanford	36.81
AVIATOR	110	8	12	12	12	12	10^{4}	10^{4}	Leyland	15.47
FETCHING	102	10	9	10^{5}	10^{2}	11^{1}	11^{8}	11^{15}	Tilden	29.49
BROWN FLASH	110	1	7	2^{h}	3^{4}	3^{1}	12	12	Trivett	31.24

* Field.

Two-dollar mutuels paid—BIG BROTHER, $5.30, $3.30, $2.74; JACK CRAIN, $4.10, $3.32; OUR PAL, $4.94.

BIG BROTHER showed good speed in pacemaking and, leading all the way under a good ride, lasted to win when Johns outrode McLaughlin. JACK CRAIN raced close up and, challenging the winner in the stretch, just failed to get up. OUR PAL improved his position in the last quarter. OSSIE H. raced evenly. INCA was badly outrun to the stretch, then made up much ground.

SEVENTH RACE—One and one-sixteenth miles. Purse, $1,300; claiming. For 3-year-olds and upward. Start good. Won easily; place, same. Went to post at 5:26. Off at 5:27½. Winner, F. Nancolas' ch. f. (4), by Star Master—Flying Jib. Trained by owner. Value to winner, $1,000; second, $200; third, $100. Time, 0:24, 0:48, 1:14, 1:40, 1:46 2-5.

Horses	Wgt.	Post	St.	¼	½	¾	Str.	Fin.	Jockeys	Straight
STAR FLYER	107	4	1	5^{2}	5^{2}	5^{4}	2^{1}	1^{3}	Boucher	$3.51
SILVER SCEPTRE	110	7	5	2^{h}	2^{h}	$2^{1¼}$	$1^{1½}$	2^{2}	Hanford	1.46
RAGABALD	108	1	3	1^{1}	1^{1}	1½	3^{h}	3^{1}	Day	13.78
BORIS	110	3	2	3½	3^{1}	3^{h}	$4^{1¼}$	4^{nk}	Richard	10.08
CARTOON	106	2	8	8	7½	6¼	6^{5}	5½	James	34.00
RIFF RAFF	108	8	4	4^{1}	4½	4^{2}	5½	6^{3}	Johns	4.34
OVERFIRE	106	6	6	7^{3}	8	8	7^{3}	7^{4}	West	133.43
WILLING	98	5	7	6^{4}	6^{3}	$7^{1¼}$	8	8	Riley	15.27

Two-dollar mutuels paid—STAR FLYER, $9.02, $4.02, $3.78; SILVER SCEPTRE, $3.30, $2.74; RAGABALD, $6.10.

STAR FLYER was in trouble after going half the distance, but came fast in the last quarter to catch SILVER SCEPTRE and win going away. SILVER SCEPTRE followed RAGABALD under restraint to the stretch turn, then went to the front, but could not resist the winner. RAGABALD was good enough to hold others. DORIS was in close quarters repeatedly in the early running.

HAGERSTOWN ENTRIES.

(Associated Press.)

FIRST RACE—About 6 furlongs; purse, $400; for 2-year-olds.
1 Primlin 112|8 †Astrakhan 107
2 Jot 110|9 Too Good 112
3 Polly's Polly 112|10 Babbie 112
4 Royal Dawn 107|11 King Ron 110
5 Rosealon 107|12 Ronalds Ch'm 107
6 Jealous Fool 112|13 †Visionary 110
7 Pencil 112
†Richardson entry.

SECOND RACE—About 6½ furlongs; purse, $400; claiming; for 3-year-olds and upward.
1 *Skirmisher 114|8 C. Lightning 114
2 White Way 119|9 West Drift 114
3 *Argail 114|10 Free Helen 111
4 Schley B. 119|11 *B. Preferred 111
5 *Oh Me 111|12 Cordovan 119
6 *Mayagnes K. 106|13 Bucephalus 119
7 Highland Capt. 119|14 Rockspa 116

THIRD RACE—About 6 furlongs; purse, $400; claiming; for 4-year-olds and upward.
1 †Warrenton 116|8 Royal Casta 116
2 *‡Little Flora 108|9 Charles D. Jr. 116
3 Little Papoose 116|10 *Melva Rose 108
4 *Blue Flag 111|11 Hobcaw 116
5 Page 111|12 Merichar 116
6 *Instant 106|13 †P. McDonald 113
7 Splinters 116|14 ‡Ch. d'Oeuvre 116
†M. H. Everhart and R. H. Leith entry.
‡C. F. Place and J. D. Baker entry.

FOURTH RACE—About 6 furlongs; purse, $400; claiming; for 3-year-olds and upward.
1 Expiate 108|8 Savoy 108
2 Major Finley 116|9 *Leo Mc 111
3 Morover 108|10 Yenline 108
4 Peter Joyce 116|11 The Code 116
5 Dr. Hickman 116|12 *Maybar 108
6 Princess I. 108|13 Mr. George 116
7 Centrifugal 116|14 Appellate 116

FIFTH RACE—Six and one-half furlongs; purse, $400; claiming; for 3-year-olds and upward.
1 Five Oaks 117|5 Park Time 115
2 *Col. Seth 110|6 *Remedy 110
3 Frances Cooper 112|7 M. of the Val. 112
4 *Guy Frazier 115|8 *Stylish Mack 115

SIXTH RACE—About 1⅛ miles; purse, $400; claiming; for 3-year-olds and upward.
1 Hat Brush 117|7 Battleshot 109
2 Brandon Chan. 117|8 Baked Alaska 113
3 *Princess Ma. 105|9 Just a Pal 114
4 *Have a Care 109|10 Terranova 117
5 Oakville Girl 114|11 *Quadroon 108
6 Guilleret 117

SEVENTH RACE—One and one-sixteenth miles; purse, $400; claiming; for 4-year-olds and upward.
1 *Red Robe 110|8 Lady Mone 112
2 *Sam Slick 110|9 *Who K. Me 110
3 Sandcliff 115|10 Regularity 112
4 Finnisterre 115|11 Bye and Bye 115
5 *Leesburg Lass 112|12 Back Rope 115
6 Sea Lady 112|13 *Raconteur 110
7 *Fast Mail 115
*Apprentice allowance claimed.
Weather, clear; track, good.

LINCOLN FIELDS ENTRIES.

(Associated Press.)

FIRST RACE—Six furlongs; purse, $1,200; claiming; for 2-year-old fillies.
1 *Cousin Doll 104|10 Broad A. 106
2 *Directly 101|11 All Girls 103
3 Alyssum 108|12 *Waterport 107
4 *Nadia 104|13 Lady Ebony 104
5 *Shasta Snow 103|14 *Our Pet 103
6 *Wee Drop 107|15 *Plumage 108
7 *Miss Chey'ne 101|16 Miss Keaton 106
8 *Kathryn 101|17 Running Girl 109
9 *Generola 98|18 *Andora 102

SECOND RACE—Six furlongs; purse, $1,300; claiming; for 3-year-olds and upward.
1 *Hot Time 110|10 Lillian Tobin 105
2 *Silver Cord 107|11 Sir Argo 110
3 Retort 114|12 Nifty 105
4 *Nicholson 110|13 *Kit Carson 108
5 *Paragraph 105|14 Senora 105
6 *Stop Gap 105|15 Judge Hay 113
7 Bill Looney 114|16 *Estin 110
8 *Tombereau 107|17 *Lee Cooper 108
9 *Water Lad 108|18 *River Forest 107

THIRD RACE—Six furlongs; purse, $1,300; allowances; the Pertone; for 2-year-olds.
1 Try Cobel 105|4 Dealer 107
2 Twill 107|5 Oswego 107
3 Bug Hunter 105|6 Martha Jones 112

FOURTH RACE—One mile; purse, $1,400; allowances; the Morton Grove; for 3-year-olds and upward.
1 Eskimo 110|4 Honey Locust 107
2 Karl Eitel 112|5 Uluniu 112
3 Lady Seth 102|6 Best Man 103

FIFTH RACE—One and one-sixteenth miles; purse, $1,600; allowances; the Stadium; for 3-year-olds and upward.
1 Who Win 104|4 F. d'Argent 102
2 Golden Auburn 110|5 Tannery 107
3 Chicago 108|6 Miss Bess 100

SIXTH RACE—One and one-sixteenth miles; purse, $1,300; claiming; for 3-year-old fillies.
1 Burnt Brown 112|8 Bolodora 112
2 *Betty Barrett 107|9 †Sunstroke 107
3 *Katy MCook 107|10 *Bit o'Worry 107
4 Hold On 107|11 *Flo O'Neill 107
5 *Pompon 107|12 *Kelly's Pride 107
6 *Mary Eloise 112|13 *Zublena 107
7 *Pal to Pal 107

SEVENTH RACE — One and one-eighth miles; purse, $1,200; claiming; for 3-year-olds and upward.
1 *Finnster 110|10 *Hy Schneider 110
2 *Rosie Cora 102|11 Stick Around 113
3 *Jack Horgan 108|12 *Wizardry 103
4 Fannie May 110|13 *Ray Ruddy 108
5 Big Gun 115|14 Forebec 113
6 Chairman 113|15 Royal M. 115
7 *Prince Til Til 108|16 Nancy Seth 110
8 Bovish Bob 107|17 Hal Riley 108
9 Golden Colna 113|18 Louise Wilson 105
*Apprentice allowance claimed.
Weather, clear; track, fast.

BEULAH PARK RESULTS.

(Associated Press.)

FIRST—Five and one-half furlongs; purse, $400; claiming; for 3-year-olds and upward.
Steven B., 104 (Martin) 99.40 47.60 20.40
Josie Hartman, 104 (Roble) 32.40 12.20
Sunsard, 109 (Horvath) 14.40
Sun Dance, Delegate, Easter Seth, Kublai Khan, Panorel, Black Wrack, Acquire also ran. Time, 1:14 3-5.

SECOND—Five and one-half furlongs; purse, $400; claiming; for 2-year-olds.
Crossed Wires, 105 (Ralls) 9.80 3.60 3.20
Intruder, 103 (Dupuy) 3.80 3.20
Belbane, 108 (Roble) 4.40
Princess Night, Il Bacio, Cecelia, Saucy Mint, Puzzler, Pattie Kate, Scotch Lassie also ran. Time, 1:15 3-5.

THIRD—Five and one-half furlongs; purse, $400; claiming; for 3-year-olds and upward.
Whiskwin, 110 (Ralls) 29.00 7.20 4.20
Matthew, 112 (Gianelloni) 5.00 4.00
Marquesito, 105 (Stoneburner) 11.40
Shasta King, Golden Cloud, Primp, Angel Bright, Starch, Northern Star, Baker's Boots also ran. Time, 1:15 3-5.

FOURTH—Six furlongs; purse, $400; claiming; for 3-year-olds and upward.
Swoop, 103 (Lipiec) 12.60 4.60 4.00
Flossy Hare, 107 (Goodrich) 3.60 3.40
Sweepstakes, 105 (Dupuy) 4.60
Brushing, Lucky Drift, Broomoney, Charge On, Master Eddie, Shakitup also ran. Time, 1:22 3-5.

FIFTH—One mile and 70 yards; purse, $600; claiming; for 3-year-olds and upward.
Oleman Sunshine, 101 (McMillan), 9.40 5.80 3.20
Crittal, 108 (Level) 5.00 3.20
Corbeau, 109 (Horvath) 2.80
Cut Steel and Thistle Coot also ran. Time, 1:59.

SIXTH—Mile and one-sixteenth; purse, $500; claiming; for 3-year-olds and upward.
Grand King, 100 (Lipiec) 7.80 4.40 3.60
Southland Belle, 104 (M. E. Meyer) 16.40 6.60
Piute, 107 (Hutton) 4.40
Grandma G., Bisque, Sun Rock, On Trial, Jake, Antiquarian, Cavalry also ran. Time, 2:03 3-5.

SEVENTH—One mile and a sixteenth; purse, $500; claiming; for 3-year-olds and upward.
Blue Caddie, 107 (Roble) 6.80 5.00 3.60
Coquina, 107 (Cunningham) 4.00 3.40
First Pick, 112 (Pauley) 5.40
Al Livingston, Pauline H., Yachtsman and McKim also ran. Time, 2:03 1-5.

AQUEDUCT ENTRIES.

(Associated Press.)

FIRST RACE—(First division); 5 furlongs; purse, $1,000; claiming; for 2-year-old maidens.
1 *White Miller 102|10 Bran. Star 110
2 Stabilizer 122|11 Claremont 116
3 Mortime 114|12 *Runar 102
4 Tis Enough 118|13 Black Feather 114
5 Sun Cup 114|14 Trans'ation 115
6 Friar's Love 115|15 San Presto 110
7 *Miss Teddy 104|16 Zachary 114
8 Runtil 110|17 Blixtra 114
9 Glenside 110|18 Pants 111

SECOND RACE—About 2 miles; purse, $1,200 added; steeplechase; for 3-year-olds and upward, maidens.
1 Banner Day 135|4 Kenzie 135
2 Reason Why 135|5 White Heather 147
3 Argonaut 135|6 †Mirage 140

THIRD RACE—Six furlongs; purse, $1,200 added; the Caledonian claiming handicap; for all ages.
1 On Tap 113|3 Skirl 111
2 Scatter 109|4 J. Marrone III 112

FOURTH RACE—Seven furlongs; purse, $3,000 added; the Bay Shore handicap; for 3-year-olds and upward.
1 Chatford 106|4 Peto 109
2 Balko 126|5 Bud Broom 107
3 Bl. Majesty 110

FIFTH RACE—Five furlongs; purse, $1,000; conditions; for 2-year-olds.
1 Ladder 116|7 Pourboire 110
2 Beau Jolie 119|8 Mowris 110
3 Cuhulain 116|9 Robot 110
4 Jamison 110|10 Grand. Lapp. 107
5 Twenty Gr'd 113|11 Camper 122
6 High Color 110

SIXTH RACE—One and one-eighth miles; purse, $1,000; claiming; for 3-year-olds and upward.
1 Aurica 111|5 Allege 112
2 *Bright Red 106|6 Guffle 112
3 †Woolorac 108|7 *Chief's M'er 102
4 Geo. De Mar 117|8 The Fr'man 115

SEVENTH RACE—(Second division); 5 furlongs; purse, $1,000; claiming; for 2-year-old maidens.
1 Bandreita 115|10 Whip. C'ker 112
2 Gabler 110|11 †Satin Sp'er 107
3 Batty 115|12 †Francock 107
4 †Fly. Wings 104|13 Sir Prize 114
5 Bronco 114|14 Ebony Prince 116
6 Arcus 111|15 Rusticus 110
7 Westko 110|16 *Chief's C'ger 105
8 Mardie 107|17 Nick Carter 110
9 Nosegay 117|18 Sakura 109
*5 lbs. apprentice allowance claimed.
†7 lbs. apprentice allowance claimed.
‡7 lbs. claimed for rider.
Weather, clear; track, fast.

TWIN OAKS DEFY.

Twin Oaks Playgrounds Nine lay claim to the junior playground championship of the District. Not only that but they issue a blanket invitation to any local junior team wishing to contest the assertion.

SEABROOK CANCELS.

Seabrook A. C. regrets that it must cancel its game with Virginia White Sox which was to have been played September 21 because of a prior engagement to play the Bowie A. C.

The Events Leading Up to the Tragedy —By H. T. Webster

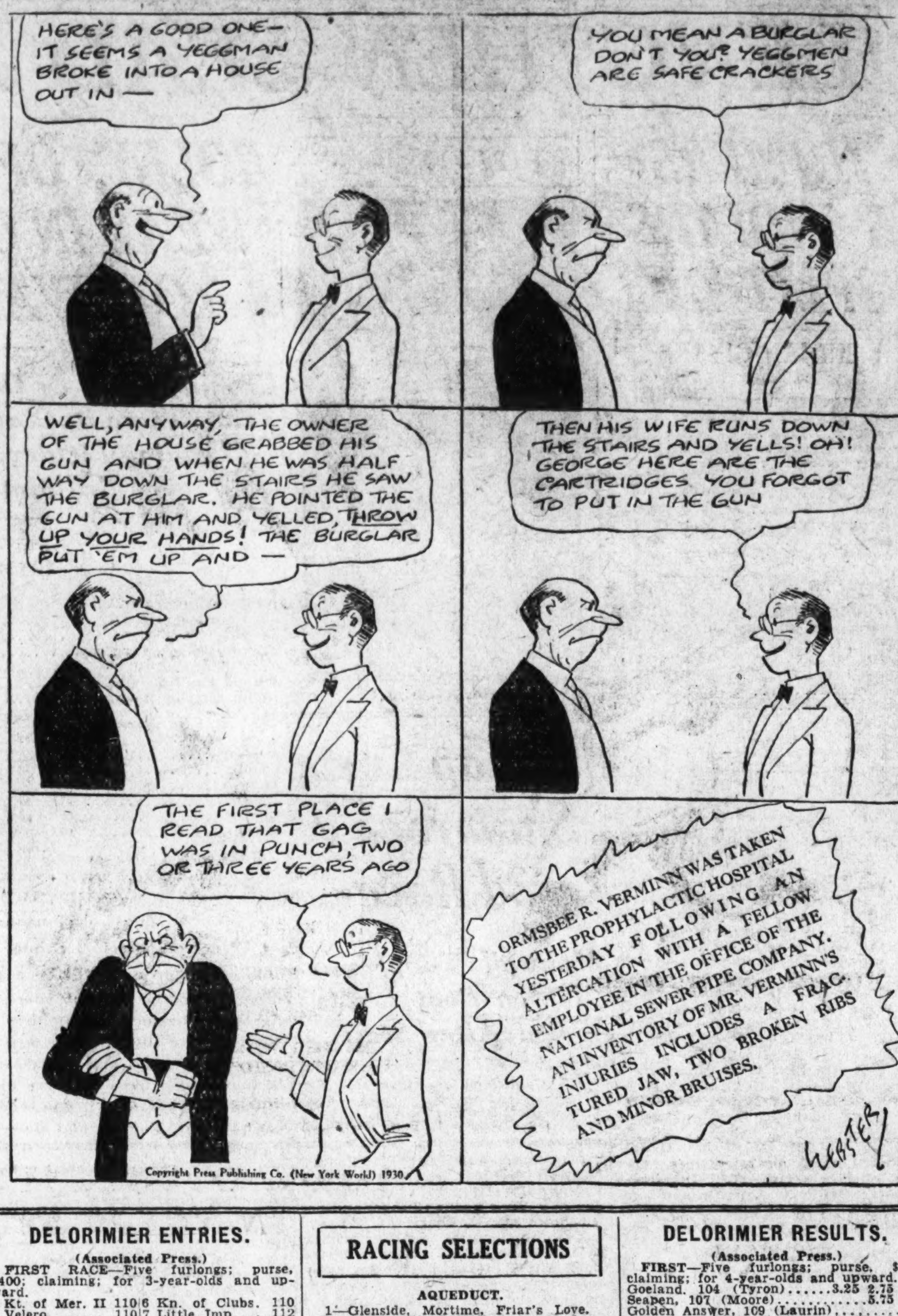

DELORIMIER ENTRIES.

(Associated Press.)

FIRST RACE—Five furlongs; purse, $400; claiming; for 3-year-olds and upward.
1 Kt. of Mer. II 110|6 Kn. of Clubs 110
2 Velero 110|7 Little Imp 112
3 Complication 115|8 Queen Gorin 107
4 Seapen 108|9 Len Sweep 113
5 Crispie Seth 115

SECOND RACE—Five furlongs; purse, $400; claiming; for 3-year-olds and upward.
1 Illumine 112|5 Yankee Rock 112
2 Fateful 112|6 Dan Baum 112
3 *Winsome 110|7 Geheim 109
4 Oak Leaf 99|8 Kosciusko 115

THIRD RACE—Five furlongs; purse, $400; claiming; for all ages.
1 Spir. of Sense 110|8 Powder 112
2 Two Sixty 112|9 Venizelos 112
3 Flora 107|10 Nipigon 105
4 Blanchette 105|11 Toller 115
5 Kia 112|12 Uplay 112
6 Dr. Jiggs 115|13 Glory B. 115
7 Cano 112

FOURTH RACE—Six and one-half furlongs; purse, $500; claiming; for 3-year-olds and upward (foaled in Canada).
1 Gallopin D'nd 114|7 Balsam Lake 111
2 *Airport 106|8 Collar, Rose 111
3 Tender Bud 106|9 Arrant Jade 111
4 Celanese 111|10 Gold. Answer 111
5 First Day 111|11 Goeland 111
6 Lilly Cup 111

FIFTH RACE—One mile and 70 yards; purse, $500; claiming; for 3-year-olds and upward.
1 Trifle 112|5 Commis. Dee 109
2 Hanky Rice 112|6 Pygmalion 115
3 High Player 112|7 Miles Prior 112
4 Myrtle Crown 107|8 Booster 112

SIXTH RACE—One mile and 70 yards; purse, $500; claiming; for 3-year-olds and upward.
1 Silver Mire 112|6 Wheatstick 112
2 Capt. Stev'son 112|7 Hobson 112
3 Davenport 107|8 Florazetta 106
4 Kaulana 106|9 Duberville 112
5 Floss 112

SEVENTH RACE—One and one-sixteenth miles; purse, $400; claiming; for 3-year-olds and upward.
1 Fretful 109|5 Non Stop 118
2 Beaumont 109|6 Halside Guy 104
3 Rock Pan 109|7 Will Rain 106
4 Tom Kanty 115
*Apprentice allowance claimed.
Weather, cloudy; track, heavy.

BEULAH PARK ENTRIES.

(Associated Press.)

FIRST RACE—Five and one-half furlongs; purse, $400; claiming; for 3-year-olds and upward.
1 Jof 109|8 Harry Carroll 107
2 Candy Rock 112|9 Falmul 98
3 Peter Decoy 104|10 Miss S'dale 109
4 Affec. Mary 105|11 Sun. Clothes 104
5 Hattie Seth 104|12 Foreman 104
6 Fox More 112|13 Pitchfork 109
7 Follow Me 104|14 Moultrie 104

SECOND RACE—Five and one-half furlongs; purse, $400; claiming; for 3-year-olds.
1 *Swift Miss 105|5 Fred Sharp 101
2 Escobita 110|6 Lioness 98
3 Publication 101|7 Mr. Moon 105
4 Wee Marjie 106|8 Dovey 109

THIRD RACE—Six furlongs; purse, $400; claiming; for 3-year-olds and upward.
1 Mme. Emelie 108|8 Roughneck 103
2 Billy Welch 109|9 Lower Five 103
3 Oberon 106|10 Hurstland 106
4 Hail Storm 106|11 Primp 109
5 Lord V'tine 109|12 Ch. Cheaters 108
6 Flying Lula 103|13 Broomoney 111
7 Apopka 109

FOURTH RACE—Six furlongs; purse, $400; claiming; for 3-year-olds and upward.
1 Goose Step 96|8 War Nymph 108
2 Jack Up 103|9 Lady Chilton 109
3 Lafayette 109|10 Wine Jug 109
4 Aliceamine 100|11 Chick Up 109
5 Brown Leaf 109|12 Ima Fox 108
6 Toltec 106|13 *Lucky Drift 103
7 Fr. Podesta 112

FIFTH RACE—Six furlongs; purse, $600; claiming; for 3-year-olds and upward.
1 Ima Hat 104|4 Albert B'ton 105
2 *Seven. Sixty 102|5 Justa Flapper 104
3 Vera C. 109|6 Thrace 105

SIXTH RACE—One mile and 70 yards; purse, $500; claiming; for 3-year-olds and upward.
1 Hilary 104|7 South. Pal 105
2 Miss Sourire 110|8 Stage Struck 110
3 *Smacker 103|9 Rock Abbey 113
4 Billy Doran 105|10 Bet. Brown'g 110
5 Warbler 99|11 *Interior 104
6 The Engineer 103|12 *Cavalry 103

SEVENTH RACE—One mile and 70 yards; purse, $500; claiming; for 3-year-olds and upward.
1 West Point 106|8 High Skip 108
2 Flamarno 99|9 Scot. Yard 104
3 Heatherwine 99|10 *Mint Toddy 103
4 Twelve Sixty 104|11 Brow. Smile 103
5 Impossible 103|12 *Swoop 99
6 *Pequeto 99|13 *Bisque 103
7 *Check Mate 105
Wether, clear; track, good.
*Apprentice allowance claimed.

RACING SELECTIONS

AQUEDUCT.

1—Glenside, Mortime, Friar's Love.
2—Mirage, White Heather, Argonaut.
3—Skirl, On Tap, Joe Marrone III.
4—Balko, Bud Broom, Black Majesty.
5—Camper, Ladder, Jamison.
6—Allege, Woolrac, Bright Red.
7—Nosegay, Francock, Whipper Cracker.
Best Balko.
—Louisville Times (A.P.).
1—Glenside, Transformation, Mortime.
2—Reason Why, Banner Day, White Heather.
3—On Tap, Joe Marrone III, Scatter.
4—Balko, Bud Broom, Black Majesty.
5—Twenty Grand, Camper, Robot.
6—Bright Red, Woolorac, George De Mar.
7—Batty, Bronco, Satin Spinner.
—New York Handicap.

LEXINGTON.

1—Smyrna, Thistle Pattie, Clipsetta.
2—Coots, Knight Commander, Bar Sinister.
3—Black Thunder, Lion Hearted, Illustrious.
4—Upsedaisy, Look at Lillian, My Lava.
5—Pennant Call, Long Run, Miss Alabama.
6—Tavy, Presume, Morlynn.
7—Selection, Tin Hat, General Clinton.
Best—Selection.
—Louisville Times (A.P.).
1—Smyrna, Bimbo, Southern Beauty.
2—Bar Sinister, My Carolyne, The Abbot.
3—Illustrious, Black Thunder, Lucky Xenora.
4—Upsedaisy, My Lava, Rose O'Neill.
5—Griffin, Jeannine, Long Run.
6—Presume, Morlynn, Tavy.
7—Selection, Tin Hat, General Clinton.
—New York Handicap.

DELORIMIER.

1—Knave of Clubs, Complication, Crispie Seth.
2—Winsome, Kosciusko, Fateful.
3—Spirit of Sense, Kia, Cano.
4—Celanese, Airport, First Day.
5—Trifle, Commissioner Dee, High Player.
6—Florazetta, Capt. Stevenson, Kaulana.
7—Fretwell, Tom Kanty, Rockpina.
—New York Handicap.

HAGERSTOWN.

1—Primlin, Pencil, Astrakhan.
2—Skirmisher, Argail, Highland Captain.
3—Blue Flag, Page, Royal Casta.
4—Dr. Hickman, Peter Joyce, Savoy.
5—Stylish Mack, Frances Cooper, Colonel Seth.
6—Hat Brush, Brandon Chan, Have a Care.
7—Sandcliff, Sea Lady, Sam Slick.
—New York Handicap.

BEULAH PARK.

1—Hattie Seth, Follow Me, Miss Shannondale.
2—Swift Miss, Mr. Moon, Publication.
3—Hustland, Lord Valentine, Hailstorm.
4—Lady Chilton, War Nymph, Frank Podesta.
5—Thrace, Seventeen Sixty, Vera C.
6—Smacker, Betty Browning, Hilary.
7—Twelve Sixty, Swoop, Scotland Yard.
—New York Handicap.

PETWORTH PENNANTS DRILL.

The Petworth Pennant eleven practices tonight at 7:30 on the Iowa Avenue Playground. Coach Monk will put his charges through the workout and ask for a vote of whether the players are in favor of seeking a franchise in the 150-pound division of the Capital City League.

FRIENDSHIPS TO DRILL.

The Friendship A. C. Eleven of the Capital City League, will hold a meeting and drill tonight at the Virginia Avenue Playground, Tenth street and Virginia avenue southeast, at 7 o'clock. All players and candidates are urged to report.

NORTHERN PREPS WORK.

The Northern Preps will drill in preparation for the Capital City League tonight on the field at Georgia avenue and Piney Branch road at 7:30 o'clock. Manager Otte wants all players to report in uniform.

DELORIMIER RESULTS.

(Associated Press.)

FIRST—Five furlongs; purse, $400; claiming; for 4-year-olds and upward.
Goeland, 104 (Tyron) 3.25 2.75 2.55
Seapen, 107 (Moore) 5.75 4.10
Golden Answer, 109 (Laurin) 4.20
Fair Net, Fateful, Martini, Knight of Merci II, Gallopin Diamond also ran. Time, 1:09 1-5.

SECOND—Five furlongs; purse, $400; claiming; for 4-year-olds and upward.
Rock Thorn, 115 (Cuicani) 5.25 3.55 2.85
Complication, 118 (Barr) 3.85 2.90
Glory B, 110 (Dubreuil) 5.20
Uplay, Mac Day, Illumine, Venizelos also ran. Time, 1:07 2-5.

THIRD—Five furlongs; purse, $400; claiming; for 4-year-olds and upward.
Len Sweep, 115 (McQuay) 6.15 3.20 3.15
Sport Hallahan, 115 (Dubreuil) 3.75 3.65
Noirette, 109 (Cuicani) 6.10
Piloteer, Wigtoi, Dolly Dunbar, Celanese, Danbaum also ran. Time, 1:07 2-5.

FOURTH—Seven furlongs; purse, $500; claiming; for 3-year-olds, foaled in Canada.
Irish Sphere, 111 (Farrell) 3.80 3.05 2.60
Arrant Jade, 111 (Moore) 5.90 4.00
Tender Bud, 100 (Bellin) 6.90
Nipigon, Pottery, Magna Charta also ran. Time, 1:39 3-5.

FIFTH—One mile and 70 yards; purse, $400; claiming; for 3-year-olds and up.
Dark Angel, 113 (Gibson) 4.60 3.30 2.60
Toller, 101 (Compton) 5.95 3.40
Willrain, 106 (McQuay) 2.95
Peace Rock, Top Cook, Duberville, Booster, Hobson also ran. Time, 1:58 2-5

SIXTH—One and one-sixteenth miles; purse, $500; claiming; for 3-year-olds and upward.
Jonah, 115 (Clements) 3.15 2.50 2.10
Kaulana, 106 (McQuay) 4.00 2.60
Nonstop, 112 (Gibson) 2.30
Bill Hare, Lure of Gold, Miles Prior also ran. Time, 2:00.

SEVENTH — Mile and one-sixteenth; purse, $500; claiming; for 3-year-olds and upward
Confab, 115 (Finley) 3.25 2.60 2.25
Ore, 107 (Laurin) 3.35 2.50
Wandering Times, 109 (McQuay) 2.50
Mulligan's Son, Beaumont, Bernad B also ran. Time, 1:02 3-5

LEXINGTON RESULTS.

(Associated Press.)

FIRST—Futurity course; purse, $800; claiming; for 3-year-olds and upward; maidens.
Mae Moore, 102 (Arnold) 9.46 3.04 2.70
Sweet Face, 102 (Austin) 2.54 2.54
Royal Beauty, 102 (Fowler) 4.02
I Wonder, Palla Gay, Phenomina, Golden Bu also ran. Time, 1:15 2-5.

SECOND—Futurity course; purse, $800; claiming; for 2-year-olds.
Modern Times, 113 (Arnold), 27.70 9.68 6.16
Livia, 108 (W. Barrett) 20.10 10.90
Westy's Broom, 113 (Cheatham) 5.18
Tamerlane, Jazz Age, Bunty Dominick, Tan Face, Blinkie Boy also ran. Time, 1:15 2-5.

THIRD—Futurity course; purse, $800; claiming; for 3-year-olds and upward; maidens.
Bold Robin, 105 (McCoy) 10.90 4.94 3.98
Miss Perfection, 102 (Reeves) 4.80 4.52
High Grace, 102 (Skyrm) 5.92
Rushing, Just Gene, Oneulike, Sally Jessie also ran. Time, 1:14 1-5.

FOURTH—Futurity course; purse, $800; claiming; for 2-year-olds.
Dick Weidel, 116 (Arnold) 4.38 2.96 2.60
Thunder Nymph, 113 (Austin) 3.82 3.68
Cackle, 108 (Carroll) 6.32
Delma Dunn, Merrick's Pal, Dizzy Spin, Blood'Itell, Shearaton also ran. Time, 1:14 4-5.

FIFTH—One and three-sixteenths miles; purse, $800; claiming; for 3-year-olds and upward.
Athens, 110 (Cheatham) 37.20 13.10 4.12
My Lava, 105 (Fowler) 6.20 3.00
George Webre, 111 (Barrett) 2.38
Upsedaisy, Mary Marvin, Si Relief, Border Chief also ran. Time, 2:07 1-5.

SIXTH—Futurity course; purse, $800; claiming; for 2-year-olds.
Dr. Louis Hamman, 116 (Townrow) 4.32 3.16 2.86
Sky Hawk, 111 (Chatham) 3.34 2.72
Arrowlike, 113 (D. O. Hardy) 5.14
Thistle Dee, Hazel Hopps, Indian Life, Sweep Past, Dorpat, Winter's Moon, *Adalor T., *Brussels also ran. Time, 1:14.
*Field.

SEVENTH—Futurity course; purse, $800; claiming; for 3-year-olds.
Prince Sport, 110 (Reeves), 16.44 7.30 5.50
Ring True, 111 (J. D. Mooney), 4.74 3.64
Bye O'Baby, 108 (Carroll) 7.30
Western Pincess, Waiting Maid, Gibby's Choice, Gunner, Helen King and Milano also ran. Time, 1:14 4-5.

EIGHTH—One mile and a sixteenth; purse, $800; claiming; for 4-year-olds and upward.
Shark, 106 (G. Fowler) 9.52 4.58 3.02
William Penn, 111 (Barrett) 4.26 3.44
Trentonian, 111 (Austin) 3.34
Flohi, Big Sandy, Burlap, Whiskarm and Dare Devil also ran. Time, 1:51 2-5.

THE POST'S CONSENSUS AT LINCOLN FIELDS

	1st Race	2nd Race	3rd Race	4th Race	5th Race	6th Race	7th Race
Snodgrass Wash Post	Running Girl Alyssium Wee Drop	Tombereau Nicholson Bill Looney	Martha Jones Oswego Twill	Honey Locust Eskimo Karl Eitel	Tannery Miss Bess F. d'Argent	Betty Barrett Mary Eloise Flo O'Neill	Royal M. Hy Schneider Chairman
Louisville Times Associated Press	Plumage Wee Drop Water Port	Tombereau Nifty Estin	Oswego Martha Jones Twill	Uluniu Karl Eitel Honey Locust	Tannery Miss Bess F. d'Argent	Bolodora Sunstroke Hold On	Hy Schneider Royal M. Boyish Bob
Trackman Racing Form	Water Port Plumage Generola	Tombereau Estin Hot Time	Oswego Martha Jones Dealer	Karl Eitel Uluniu Honey Locust	Tannery Chicago F. d'Argent	Bolodora Flo O'Neill Zublena	Hy Schneider Wizardry Royal M.
N. Y. Handicap Racing Form	Plumage Our Pet Nadia	Estin Nifty Nicholson	Oswego Martha Jones Twill	Karl Eitel Honey Locust Eskimo	Tannery F. d'Argent Chicago	Betty Barrett Pompon Mary Eloise	Hy Schneider Jack Horgan Royal M.
Jimmy Davenport Racing Form	Water Port Plumage Running Girl	Judge Hay Sir Argo Hot Time	Oswego Martha Jones Twill	Uluniu Karl Eitel Honey Locust	Tannery Miss Bess Chicago	Mary Eloise Betty Barrett Bolodora	Royal M. Wizardry Hy Schneider
Sweep Racing Form	Running Girl Plumage Water Port	Judge Hay Sir Argo Nifty	Oswego Martha Jones Twill	Uluniu Karl Eitel Honey Locust	Tannery Miss Bess Chicago	Flo O'Neill Betty Barrett Bolodora	Wizardry Hy Schneider Jack Horgan
Walsh Running Horse	Cousin Doll Water Port Wee Drop	Hot Time Tombereau Nifty	Oswego Martha Jones Bug Hunter	Best Man Karl Eitel Honey Locust	Tannery Chicago Miss Bess	Betty Barrett Burnt Brown Flo O'Neill	Hy Schneider Boyish Bob Wizardry
Purchase Running Horse	Wee Drop Plumage Water Port	Tombereau Nifty Estin	Oswego Martha Jones Twill	Best Man Uluniu Eskimo	Tannery Who Win F. d'Argent	Bolodora Mary Eloise Flo O'Neill	Hy Schneider Wizardry Nancy Seth
Consensus	Plumage Water Port Wee Drop	Tombereau Nifty Judge Hay	Oswego Martha Jones Twill	Karl Eitel Uluniu Honey Locust	Tannery Miss Bess Chicago	Betty Barrett Flo O'Neill Mary Eloise	Hy Schneider Royal M. Wizardry

FABER HOLDS MACKS TO 6 HITS

Chisox Defeat Leading Athletics by 4-to-2 Count.

CHICAGO, Sept. 17 (A.P.).—Urban Faber let the Athletics down with just six hits this afternoon, and, despite four errors by his mates, the Hose won the third game of the series by the score of 4 to 2. Ed Rommell was nicked for twelve blows, four of them being clustered in the fourth frame, to give the Sox a victory.

Chicago, Sept. 17 (A.P.).—Urban Faber let the Athletics down with just six hits this afternoon, and, despite four errors by his mates, the Hose won the third game of the series by the score of 4 to 2. Ed Rommell was nicked for twelve blows, four of them being clustered in the fourth frame, to give the Sox a victory.

Hits by Reynolds, Jolley, Cissell and Kamm figured in the scoring, along with an error by Mickey Cochrane that allowed a run to score. Cissell made a great running catch of a pop fly in the eighth to save Faber a lot of trouble.

Phila.	AB	H	O	A	Chicago.	AB	H	O	A
Bishop,2b	5	0	1	4	Kerr,2b	4	2	2	2
Dykes,3b	5	2	4	2	W'wood,1b	4	1	9	1
†McNair	0	0	0	0	R'nolds,lf	4	2	2	0
Cochrane,c	4	0	2	0	Jolley,rf	4	2	4	0
Simmons,lf	5	1	1	1	Barnes,cf	4	1	1	0
Foxx,1b	4	1	13	0	Cissell,ss	4	2	2	2
Miller,rf	3	0	0	0	Kamm,3b	4	2	1	1
Haas,cf	2	1	2	0	Tate,c	3	0	5	0
Boley,ss	3	1	1	5	Faber,p	4	0	1	1
Rommell,p	2	0	0	4					
*Summa	1	0	0	0	Totals	35	12	27	7
Totals	34	6	24	16					

*Batted for Rommell in ninth.
†Ran for Dykes in nnth.

Philadelphia 0 1 0 1 0 0 0 0 0—2
Chicago 0 0 0 3 0 0 0 1 x—4

Runs—Foxx, Haas, Reynolds, Jolley, Barnes, Cissell. Errors—Cochrane, Kerr, Reynolds, Cissell (2). Runs batted in—Boley (2), Cissell (2), Kamm. Two-base hits—Boley, Barnes, Jolley. Three-base hit—Cissell. Sacrifices—Miller, Boley. Double play—Bishop to Boley to Foxx. Left on bases—Philadelphia, 11; Chicago, 8. First base on balls—Off Faber, 4; off Rommell, 1. Struck out—By Faber, 4; by Rommell, 2. Wild Pitch—Faber. Passed ball—Cochrane. Umpires—Geisel, Owens and Moriarty. Time of game—1 hour and 41 minutes.

NATS DIVIDE BILL WITH CLEVELAND

Continued from Page 15.

when Harris smacked out a long sacrifice fly.

Nats Hammer Hudlin Out in Sixth.

Washington blasted Hudlin off the hill in the sixth, scoring five runs. Rice strolled and Detore fumbled Manush's roller. Then came a storm of hits. Cronin singled, Kuhel doubled, Harris singled and Treadway, rookie third baseman playing his first game with the Nats, doubled, five runs crossing the plate

Jablonowski replaced Hudlin and retired the next three batters in order.

Manush made a sensational sliding catch of Hodapp's liner in the eighth with the bases loaded to pull Liska out of a dangerous hole.

Wes Ferrell, Cleveland ace, will hurl the final game of the series tomorrow. Burke or Fischer will pitch for the Nats.

CARDS STRENGTHEN ELAD, WINNING, 5-3

Continued from Page 15.

the Cubs at Chicago. He broke up a game with the Giants at the Polo Grounds and drove home the winning run in a game at Boston. His performances yesterday and today will not be forgotten soon by Brooklyn fans. He was released by Brooklyn in 1925 and five years later has come back to annoy the fans and players, although only Dazzy Vance and Hank Deberry are left of the players who were on the club with him.

Tomorrow will bring the Robins their last chance at the Red Birds. The pitching responsibilities in the closing vital game probably will be entrusted to Babe Phelps, a big youngster pitching his first year, for Brooklyn, and Burleigh Grimes, former Brooklyn star, for the visitors.

St. Louis.	AB	H	O	A	Brooklyn.	AB	H	O	A
Douthit,cf	4	1	2	0	Moore,2b	4	2	3	4
Adams,3b	4	2	0	2	Gilbert,3b	3	0	0	1
Frisch,2b	3	0	3	5	Herman,rf	4	0	1	0
Bot'ley,1b	4	1	12	0	Wright,ss	4	1	0	7
Hafey,lf	4	2	1	0	B'nette,1b	4	1	11	0
Watkins,rf	4	0	3	0	H'drick,cf	4	1	2	0
Mancuso,c	3	0	5	0	Boone,lf	3	1	4	0
§Orsatti	0	0	0	0	Lopez,c	3	1	6	0
Smith,c	0	0	0	0	Luque,p	3	0	0	1
Gelbert,ss	4	1	0	3					
Johnson,p	2	0	1	1	Totals	32	7	27	13
*Fisher	0	0	0	0					
†Blades	0	0	0	0					
Grab'ski,p	0	0	0	1					
‡High	1	1	0	0					
Lindsey,p	0	0	0	0					
Totals	33	8	27	12					

*Batted for Johnson in eighth.
†Ran for Fisher in eighth.
‡Batted for Grabowski in ninth.
§Ran for Mancuso in ninth.

St. Louis 0 0 0 2 0 0 0 1 2—5
Brooklyn 1 1 0 1 0 0 0 0 0—3

Runs—Bottomley, Hafey, Orsatti, Gelbert, Blades, Moore, Hendrick, Boone. Runs batted in—Wright, Moore, Boone, Hafey (2), Frisch, High (2). Two-base hits—Wright, Adams, High. Home runs—Boone, Hafey. Stolen base—Hafey. Sacrifices—Gilbert, Frisch. Double plays—Wright to Moore to Bissonette; Gelbert to Frisch to Bottomley. Left on bases—St. Louis, 5; Brooklyn, 4. First base on balls—Off Johnson, 1; off Luque, 3. Struck out—By Johnson, 5; by Luque, 6. Hits—Off Johnson, 7 in 7 innings; off Grabowski, 0 in 1 inning; off Lindsey, 0 in 1 inning. Winning pitcher—Grabowski. Umpires—Rigler, Pfirman, Clarke and Klem. Time of game—1 hour and 58 minutes.

CRONIN WOULD TOP SERIES SHORTSTOPS

Continued from Page 15.

in the world's series. Any one of the senior loop quartet figures to outplay Boley, and three of them at least would hold their own against Cronin.

Among the four National League possibilities, Gelbert is the leading fielder and Jackson the leading hitter. Wright has the most assists, the most total chances, has participated in the most double plays, and yet has committed 35 errors. Gelbert has the most putouts, English has the most runs (134), the most hits (189), the most doubles (35), and the most total bases. Wright tops the field in homers with 19 and has driven home 109 runs.

So it seems a certainty that whichever of the National entries lands on top, its short fielder will surely outhit Boley, and probably perform more spectacularly afield. But Boley will be out there gobbling up everything that is hit in his direction, and punching out his base hits whenever Connie Mack needs one.

LOANS -HORNING

Diamonds—Watches—Jewelry

South End of Highway Bridge

On the Road to Alexandria

Rate of Interest 2% and 3%

GEORGETOWN GRIDMEN MAKING GOOD PROGRESS

Team Set Now For Easy Game

Coaches Pleased by Manner in Which Plays Are Made.

'Alenti and King Outstanding in Scrimmage Session.

By JACK ESPEY
(Staff Correspondent of The Post).

POINT LOOKOUT, Md., Sept. 17.—If it were necessary tomorrow, Coach Tommy Mills could send a Georgetown eleven in the field ready to play four hard 15-minute quarters. This was apparent today when the Hoya gridmen returned from a stiff morning workout, followed by an afternoon scrimmage lasting three-quarters of an hour.

Equipped with about 20 plays on which they have been drilled intensively for the past ten days, the Blue and Gray players are physically fit to put into motion what they have absorbed mentally.

Hilltoppers Now Ready For Easy Game.

Of course, Georgetown is not ready now to play a midseason opponent, such as New York University or Detroit, but as far as early season competition is concerned, the Millsmen could give any team, such as Mount St. Marys, more than that opponent would care to receive.

A deep-rooted desire to play football has much to do with the situation. Even those ordered to refrain from scrimmage are straining at the leash, so to speak, to return to the thick of action. If permitted, they would hobble onto the field regardless of sore "dogs" and muscles.

But while the Hilltoppers are in almost prime physical condition as a whole, they have yet to reach the degree of perfection sought by Mills in the intricacies of his system of play—the Notre Dame system, with slight variations. The linemen, in particular, lack smoothness of execution that is so necessary to success with the South Bend style.

Notre Dame System Calls for More Use of Hands.

Playing the Lou Little system of defensive line work, Georgetown's linemen could do all that would be asked of them in mid-season right now. But the system of Mills is more difficult to perform—more detailed—and they still need probably a month of practice before they will suit the Hilltop mentor. Their chief fault is failure to properly use their hands.

In this afternoon's hard scrimmage, in which everything called for in a game except the kick-off figured, the Hilltoppers showed up exceptionally well, especially Joe Alenti and Dick King, two backs whose work was outstanding.

Coach Mills stated tonight that but one more scrimmage session would be staged, this being listed for Saturday, before he takes his charges home next Monday. Starting Thursday, it also has been decided that one hard drill a day will be sufficient.

Dixie Series Opener Lost by Memphis, 4-3

Memphis, Tenn., Sept. 17 A.P.).—The Fort Worth Panthers, winners of four Dixie series pennants, renewed the annual baseball argument between the Texas League and the Southern Association today and defeated Memphis, 4 to 3.

The Cats showed 8,644 howling fans how to score three runs on no hits in the wild eighth inning, when they scored on two walks and two errors The teams meet again here tomorrow and then go to Fort Worth for a three-game series. The team winning four games takes the baseball championship of the South.

Fort Worth	0	0	0	0	1	0	0	3	0	—4 6 3
Memphis...	0	1	0	0	2	0	0	0	0	—3 7 2

McCabe and O'Connell, Meyers; Beck and Berger.

Apache A. C. Eleven In Meeting Tonight

The apaches A. C. Eleven, District champions, will meet tonight at the Spoft Mart at 7:30 o'clock to name a coach for the coming season. Last year's players and new candidates are requested to report.

With the exception of McCabe, former Georgetown University quarter back, who played an important part in the victory over the Mohawks last year, the entire squad will return to action, Manager Seymour Hall has announced. Among the newcomers will be Dugan, former Gonzaga player; Mat Twoomey, who returns after a year's layoff; Waters and Carroll.

SPECIAL BOUT ADDED.

Matchmaker Goldie Ahern announced last night that he had secured the fistic services of Jack Turner and Rusty Murray as a special added attraction for the boxing bill at Fort Washington next Monday night. Turner was once known as the "Wild Bull of Ninth Street" but has not been active in Queensbury circles of late.

BARBUTI JOINS PROS.

New York, Sept. 17 (A.P.).—Ray Barbutt, Olympic 400 meter running champion, and America's only winner of a flat race in the 1928 games at Amsterdam, signed today to play professional football with the Long Island Bulldogs. Havingturned professional, Barbuti will not be able to defend his title in the 1932 games at Los Angeles.

CAGLE NAMED COACH.

Starkville, Miss., Sept. 17 (A.P.).—C. R. Nobile, head football coach and athletic director at Mississippi A. and M. College, today relinquished football coaching duties to devote his entire time to the directorship of athletics, and named Christian Keener ("Red") Cagle, famous star of the Army, to succeed him as head coach.

TITLE TO DURHAM.

Henderson, N. C., Sept. 17 (A.P.).—Durham won the Piedmont League championship today by defeating Henderson, 7 to 5, in the final game of the post-season series.

OAKMEN CHALLENGE.

Shady Oak Unlimited Eleven issues a challenge to other squads of their particular avoirdupois to be played Sunday. It is imperative that their opponents have a playing field. Call Bob Bateman at Lincoln 8136.

STRANGE AS IT SEEMS —By John Hix

THE NAME ALOYSIUS CAN BE SPELLED IN 48 DIFFERENT WAYS...
??
John Hix
YOUR PIANO IS NOT IN TUNE.... AND NEVER HAS BEEN!
THE PHILADELPHIA ATHLETICS LOST 117 GAMES IN A SINGLE SEASON ... WINNING ONLY 36 FOR A PERCENTAGE OF 235
1916
THE "PEA-CHICK" A RARE HYBRID... HALF PEACOCK, HALF DOMESTIC CHICKEN...
778
© McClure Newspaper Syndicate

IF YOU DON'T BELIEVE ANY OF THIS, WRITE TO THE AUTHOR FOR PROOF. SEND STAMPED RETURN ENVELOPE.

Colors give added realism to strange things and happenings illustrated by John Hix on a full page in the Sunday Post.

ALEXANDRIA BOUTS ARE LISTED

Schwartz - Finnazzo in Feature Match Tomorrow.

FRANKIE MANN, matchmaker of the bouts to be served at the Armory in Alexandria Friday night, announced his full card last night. Around the premier piece of leather pushing of the evening, the Billy Schwartz-Joe Finnazzo mix-up, the matchmaking Mann has molded possibly 28 more rounds of guaranteed excitement.

Pat Knup and Johnny Bell, two flyweights from Georgetown and Alexandria, respectively, will get the show under way. Following that Jack Stone, of Gaithersburg, Md., will swing his 140 pounds against Ray Davis, of Washington.

Burke-Murray in "Special."

The ball will be kept rolling by Willie Esinger who tackles Young Sazarous. Both are 130-pounders. Sammy Green takes on Al LaBona in another 130-pound bout. All of these bouts will go four rounds, or less.

The semiwindup will find Dick Richardson, Kenilworth's pride, and Knockout Reilly, of the Mohawk Club, battling in an affair scheduled to go six rounds. A special six-rounder will be put on ahead of the main event featuring Soldier Burke and Rusty Murray. The militiaman's home base is Walter Reed Hospital, while Rusty is one of Roanoke's renowned resin performers.

The Alexandria Rotary Club is sponsoring the bouts and the proceeds will go toward the support of the Alexandria Day Nursery.

Six U. S. Golf Women In Canadian Open Play

Montreal, Sept. 17 (A.P.).—Six players from the United States and two Canadians remained in running for the Canadian women's open golf championship at the conclusion of the second round played over the Laval-sur-le-Lac course today.

While not lacking brilliant playing, the day's round was void of any upsets, all eight players standing out in reputation over the remainder of the original field of 76. They are: Miss Helen Hicks, Hewlett, N. Y., the defending champion; Mrs. Harvey Higbie, Detroit; Miss Maureen Orcutt, New York; Miss Peggy Wattles, Buffalo, N. Y.; Miss Edith Quier, Reading, Pa.; Miss Marion Bennet, New Britain, Conn. and the two Canadians, Mrs. Elexa Stirling Fraser, of Ottawa and Miss Ada Mackenzie, of Toronto.

ALEXANDRIA SPORTS

Alexandria, Sept. 17—Plans for a banner bowling season were outlined today by Earl Robey, manager of the Health Center Alleys, which opened on Saturday evening.

Robey plans to call a meeting within ten days to organize the City, Rebekahs, Odd Fellows, Redmen and Fruit Growers Leagues. Handsome prizes will be given to the winner.

An all-star team captained by Cliff Wood will be formed to meet bowling fives from Washington, Fredericksburg and Richmond.

The Virginia Athletic Club will hold an important football meet at King and Lee streets Wednesday night at 7:30 o'clock. Coach Buck Beach expects all players to attend.

Coaches Given and Wilson, of the Alexandria High School eleven, are enthused over the showing of the grid squad in drills and hope to have a team that will win the District title and then advance to the State finals More than sixty boys are trying out for positions.

SHIFTS ADD STRENGTH TO G. W.

Bagranoff Does Well as Back; College Head Pleased.

Special to The Washington Post.

CAMP LETTS, Md., Sept. 17.—Nothing but praise was forthcoming of Head Coach Jim Pixlee and his squad of George Washington University football players from Dr. Clyod Heck Marvin, president of the school, and Dr. Daniel Borden, dean of the George Washington Medical School, who paid an early visit to the camp today.

Well pleased with the sizeand condition of the players, Dr. Marvin expressed himself as confident that George Washington would have a team of big-league caliber this year after seasons of frustration. He was particularly attracted by Otis Krimelmyer, Washington High School star in 1928, and predicted a bright future for the erstwhile Techite.

President Predicts Future For Krimelmyer.

"There's a two-year man," said Dr. Marvin while watching Krimelmyer in action. "He's all right now, but he's going to be a whiz in his last two years of college. He's improving all the time and watch out for him as a national celebrity in 1931 and 1932."

With an abundance of linemen in camp, Coach Pixlee is trying to make backs out of some and today had "Bugs" Bagranoff, freshman guard last year, at a half-back post, making the third flank man to be transferred.

At present, the best looking backfield quartet looms with Carter at quarter, Bagranoff and Sturdevant at halves, and O'Brien at full, all sophomores. Carter is the best forward passer of the lot, Sturdevant the receiver, Bagranoff the ground gainer and O'Brien the line plunger. O'Brien and Sturdevant indulged in some punting for the first time tdday and were getting off some nice boots, several sailing 55 yards or more.

GIANTS VS. HYATTSVILLE.

The Silver Spring Giants will travel to Riverdale Park for the second game of their series with the Hyattsville Club to start at 3 o'clock. Hyattsville won the first game. Manager Hiser wants all players to report at 2 o'clock. A photograph of the team will be made.

BETHESDA ENTERTAINS.

The Bethesda Bowling Team will entertain the George Lang's Bowling Center Five, of Baltimore, Saturday night on the Bethesda alleys when the second block of the intercity macth will be rolled starting at 7:30 o'clock.

SHAMROCK BEATEN AS MAINSAIL FALLS

Continued from Page 15.

the time of the disabling of Shamrock. At least this was the estimate of the challenger's designer, Charles E. Nicholson.

Some question arose as to whether Enterprise would accept the victory, the suggestion being made that Vanderbilt would consider requesting that it be sailed over. Precedent was against such a gesture, however, particularly as there was no reason for penalizing Enterprise because of the development of a mechanical defect in her rival. Any doubt as to whether the race was official, as a matter of fact, was eliminated when Enterprise finished her solo run.

Enterprise had whatever satisfaction was to be gained from turning in the fastest race of the three run so far. Her time of 3 hours 54 minutes and 45 seconds was 6 minutes faster than in the second race, over a 30-mile triangular course. She reached the outer mark at 12:54:15, taking 2 hours 14 minutes 15 seconds for the first 15 miles. She sailed the last half of the course in 1 hour 40 minutes 30 seconds, finishing at 2:34:45 p. m.

CAPITAL CITY NINES PLAY SUNDAY

Dixie Pigs-Anacostia, Tigers-Bausermans in Series Frays.

SECTION champions of the Capital City League's unlimited class, will play the second round of their battle for the baseball championship of the circuit Sunday. The Anacostia Eagles, District Section champions, will travel to the Byrd Stadium at the University of Maryland, where they will tackle the Dixie Pigs, champions of Prince Georges County at 3 o'clock.

At Silver Springs, the popular Takoma Tigers, winners of the Montgomery title, will cross bats with the Bauserman Motor Co., winner of the Virginia section pennant, starting at 2:30 o'clock.

Games Expected to Be Thrillers.

Both games are expected to be as thrilling as the pair of battles staged in the play-off last Sunday. As the result of their defeats in last Sunday's games, the Dixie Pigs and Bausermans will have their backs to the wall. Under the system of elimination used in the series, another defeat will force these clubs out of the running.

The closeness of last Sunday's games makes no assurance that the race will narrow down to the Eagles and the Tigers today. On the other hand, many sandlot fans are expecting the Dixie Pigs and Bausermans to win and even the race all around.

None of the rivals showed the batting punch last Sunday that had been expected. The Takoma Tigers by winning 7 to 3 over the Pigs displayed the most punch. The Eagles took their game 3 to 2 in a pitching duel between Goodwyn and Hull.

WOLVERINES REPORT.

Coach Rice requests the following Wolverine gridmen to report for practice tonight and Saturday night at 7 o'clock on the Virginia Avenue Playground:

A. Bell, H. Blackman, W. Campbell, R. Davis, J. Criste, J. Dellar, H. Fix, C. Freeman, H. Frye, G. Gerdom, W. Lanham, F. Littlefield, M. Littlefield, W. McPherson, A. Nicholson, R. Parkhurst, C. Pelton, C. Phillips, R. Raum, M. Snellings, B. Williams and J. Winters.

The Wolverines play a practice game Sunday with the Battery B. Team from Fort Myer on the Fairlawn Field No. 1 at 1 o'clock.

Minor League Results

AMERICAN ASSOCIATION.

	R.	H.	E.
St. Paul..... 020 040 323—14	12	2	
Milwaukee ..... 010 010 001— 3	8	3	

Beits and Fenner; Robertson, Miller, Barrer and Shea.

INTERNATIONAL LEAGUE.

	R.	H.	E.
First game—			
Montreal ..... 000 011 012—5	7	3	
Rochester ..... 100 011 000—3	7	2	

Bucksiew and Head; I. Smith and Jonnard. E. Smith.

	R.	H.	E.
Second game—			
Montreal ..... 101 010 2—5	8	0	
Rochester ..... 001 000 0—1	7	2	

Brown and Nieberzall; Carleton and Jonnard.

	R.	H.	E.
First game—			
Toronto ..... 010 002 000—3	8	1	
Buffalo ..... 400 012 00x—7	16	0	

Prudhomme, Graham and O'Neill; Danforth and Munn.

	R.	H.	E.
Reading ..... 000 100 002— 3	6	3	
Reading ..... 201 033 40x—13	18	2	

Pitts and Langer; Warneke and Whitner.

	R.	H.	E.
Baltimore ..... 000 1 10 0 000—11	7	2	
Newark ..... 010 0 1 0 402— 8	12	6	

Padden, Smythe and Sand; Faulkner, Brennan, Fallenstein, Conney and April.

PACIFIC COAST LEAGUE.

Hollywood, 8; San Francisco, 4.

IMITATION GOLF GREENS

We supply the most durable realistic turf for miniature golf courses.

SAMPLES SUBMITTED

Clark-Cutler-McDermott Co.

76 SUMMER ST. BOSTON, MASS.

V.P.I. COUNTS ON 1929 FROSH

Upcoming State Frosh Champs Hold Grid Fate at Poly.

BLACKSBURG, Va., Sept. 17 (A.P.).—Upon sturdy Sophomores, State title winners in yearling togs a year ago, rest the gridiron fortunes of Virginia Polytechnic Institute where Orville Neal and Lyal Clark, former western Maryland luminaries, are settling down to their first effort at steering the gobblers through another tough southern conference schedule.

The new coaches are quick to tell all who inquire that the Green Gobbler squad may go places and do things—but not this year. "They need seasoning but they have possibilities" Neal said.

Only Three 1929 Regulars On Squad.

Commencement cut ten veterans from the roster and of the remaining ten lettermen only Capt. Bird Hooper, clever field general, Phil Spear, fleet little half back, and big Jim Swart, tackle, played regularly last year. Into the breach the coaches are pounding youngsters in the teeth of a nine-game card which lists, among others, North Carolina, Vanderbilt, Virginia, Washington and Lee, Maryland and Virginia Military Institute.

Besides the veterans, Spear and Hooper, no one is left to carry on where the "three grenadiers" of yesteryear left off. Hooper, quick thinking pilot of two campaigns, is the central figure of the new team. A runner, passer and kicker of ability, Hooper is regarded as the type the coaches need to lead the unproved eleven.

For the full back position, Neal is grooming Owens, reserve last year, and Howard, stocky line ripper from the freshman ranks. Hardwick, scion of a fine old football family; Ottley, Barnes and Morgan, the latter pair sophomores, are candidates for the half back post beside Spear.

Four-Cornered Battle for Guard Posts.

Jones, only guard veteran, is mixed with Stark, a shift over from tackle, and Dyke and Hite, promising newcomers, in a four-cornered scrap for the guard positions.

Wolfe, another recruit is tightening the tussle at center, already fortified by Brown and Winner, who alternated there a year ago. A veteran tackle trio is composed of Ritter, Green and Swart and is strengthened by Grinus, a big sophomore.

Neal and Clarke are craining their necks for capable ends, for it was on the flanks that graduation wrought the greatest havoc. They are working to turn Chandler, big junior, and McIntyre, Seamon, Palmer and Miles—the latter four sophomores—into players of varsity caliber.

Interior Pin League In Openers Tonight

Tonight sees the start of the Interior Department Bowling League, with four squads attempting to roll each other into submission on the King Pin No. 1 drives.

The complete schedule is listed herewith:

September 18 and November 6—Indian vs. Survey, Pension vs. Secretary, Lithograph vs. Disbursing, Reclamation vs. Land.

September 25 and November 13—Survey vs. Lithograph, Pension vs. Reclamation, Indian vs. Disbursing, Secretary vs. Land.

October 2 and November 20—Lithograph vs. Reclamation, Pension vs. Survey, Disbursing vs. Land, Indian vs. Secretary.

October 9 and December 4—Land vs. Lithograph, Reclamation vs. Disbursing, Pension vs. Indian, Survey vs. Secretary.

October 16 and December 11—Pension vs. Lithograph, Survey vs. Reclamation, Indian vs. Land, Secretary vs. Disbursing.

October 23 and December 18—Reclamation vs. Indian, Pension vs. Disbursing, Land vs. Survey, Secretary vs. Lithograph.

October 30 and January 8—Reclamation vs. Secretary, Indian vs. Lithograph, Pension vs. Land, Survey vs. Disbursing.

STORE BOYS PRACTICE.

District Grocery Stores' 135-pound huskies work out this evening at 7:30 under the arc-lights at Seventeenth and B. Coach Dennison insists that his charges be prompt in reporting.

Unlimited Football League To Start Play October 12

Capital City League Elevens Complete Plans for Coming Season; Coaches Are Named on Protest Board.

Special to The Washington Post.

SUNDAY, October 12, will mark the first games of the season in the Capital City League's unlimited football division, it was decided at a meeting of the team representatives held last night at the Howard A. French Co. Sports Store.

The six teams which will compose the league are St. Stephen's, last year's champions; Mercury, Seat Pleasant, Marions, Brookland and the Alpha Delta Omega. The last-named team is from Alexandria. Representatives of these teams made the rules for the season, selected officials and fields and ironed out all problems pertaining to the circuit.

Franchises were left open for two teams. Any teams desiring entrance and those already in line will post their franchise fees of $10 at the next meeting at French's on October 1. The schedule will be drawn at that time.

The rules of the league are virtually the same as governed play last year, when the circuit was known as the "150-pound class." No player who participates in a game as a member of the Apaches, Mohawks, St. Mary's Celtics, Knickerbockers or Northerns this season will be allowed to play. College men who were regulars are also barred.

The clubs will be limited to 25 players, all of whom must participate in either the first or second games to become eligible for the remainder of the season.

A protest board was named to include Max Farrington, assistant coach at George Washington University; Hap Hardell, Tech High coach; Charlie Guyon, Eastern High athletic advisor, and Irving Sanborn, Emerson Prep coach.

Three playing fields where collections may be taken are available for the section. They are Seat Pleasant, Potomac Yards and Silver Spring.

The 150-pound class elevens of the Capital City League will hold their next meeting at French's on September 25. Franchise fees for teams in that class are due at that time.

Hunter, Sr., Ties for 4th In Maryland Open Golf

Spencer Wins Title With 144 Total; Barnett and Beach Tie for Last-Place Prize; Tredor Scores Hole-in-One.

Special to The Washington Post.

BALTIMORE, Md., Sept. 17.—Glenn Spencer, Maryland Country Club professional, who has been experiencing a good year in competition this season, led the field of more than 60 golfers from this district in the Maryland State open championship, posting a score of 73—71—144, to win the title at Rolling Road today.

Spencer's victory was insured by a subpar outward nine in the afternoon, his 33 giving him a margin of safety to atone for a lapse on the incoming journey, when he took 38 strokes to get home.

Smith Has Chance to Catch Leader.

George B. Smith, representing the Moorestown (N. J.) Field Club, charged down the incoming nine with a chance of catching Spencer. He had taken only 72 in the morning and had reached the turn in 37, needing a par return nine to tie. He maintained an even pace until the fourteenth, where a 5 made his task more difficult. Again on the sixteenth, a dog leg that gave them all trouble in the double round, he was 1 over. He finished second with a total of 146.

Kenneth J. Allen, local professional, placed third with 147. J. Monroe Hunter, sr., pro from Indian Spring, Washington, and Carroll T. MacMaster, host professional, shared fourth place money with 148 each. Jack Causey Jacksonville Fla. finished next with 150 while one stroke behind were Bob Barnett, Chevy Chase, Washington, and Ralph Beach, Suburban Club, tied for the last prizes.

The honor of having the lowest amateur score was shared by Dr. Larry S. Otell, Indian Spring, and Ernie Caldwell, of Clifton Park. Both covered the 36 holes in 158 strokes.

Tredor, Manor Club, Scores Hole-in-One.

Al Tredor, of Manor Club, Washington, scored a hole in one in the first round of play. The ace came at the 167-yard fifteenth hole when Tredor used a No. 4 iron to put the ball on the edge of the green when it rolled directly into the cup.

Scores of Washingtonians follow:

J. Munro Hunter, sr., Indian Spring, 73—75—148; Bob Barnett, Chevy Chase, 77—74—151; Frank Cunningham, Burning Tree, 86—81—167; *Dr. Larry S. Otell, Indian Spring, 78—80—158; George Difenbaugh, Indian Spring, 83—78—161; Al Haughton, Washington, 82—76—158; Walter Cunningham, Burning Tree, 86—78—164; *J. M. Harvey, Indian Spring, 85—81—166; A. B. Thorn, Woodmont, 80—75—155; Al Tredor, Manor, 81—x; Daniel Burton, Chevy Chase, 93—x.

Mel Shorey, Potomac Club, 80—73—153; *Everett Eynon, Columbia, 80—x; Archie Clark, Congressional, no card; Fred McLeod, Columbia, no card; Red Bannigan, Columbia, no card; Billy Maller, Columbia, 73—90—163; John C. Shorey, Bannockburn, 85—x; Sandy Armour, Washington, 80—83—163.

*Amateurs.

Wash. & Lee High Grid Prospects Are Rosey

Preparing for another successful year, the football squad of the Washington-Lee High School, numbering 24 players, was on the field yesterday working under the leadership of O. L. Driver, star half-back of the Eureka College, Illinois, as their coach.

The group contains a number of last year's players, with Stanly Mortimore, the school's start quarter, as captain, and there is every indication that they will be well up in the lee of high school teams in the State.

The team will play its opening game with Eastern High School of Washington at Washington on Friday, October 3, and on the following Friday will met Western High at Ballston.

HOME RUN HITTERS

(Associated Press.)

YESTERDAY.

Averill, Indian	4
Berger, Braves	2
Wilson, Cubs	2
Hafey, Cardinals	1
Suhr, Pirates	1
Fribe'g, Phillies	1
Heathcote, Cubs	1
Akers, Tigers	1
Boone, Robins	1

THE LEADERS.

Wilson, Cubs	52
Ruth, Yankees	46
Gehrig, Yankees	39
Berger, Braves	37
Simmons, Athletics	35
Foxx, Athletics	34
Klein, Phillies	34
Hartnett, Cubs	33
Goslin, Browns	33

LEAGUE TOTALS.

National	835
American	637
Grand total	1,472

PRO NET KING ENTERS 4TH ROUND

Beats Maguire in Love Sets; Heston Wins in Doubles.

FOREST HILLS, N. Y., Sept. 17 (A.P.).—Three lawn tennis stars from across the Atlantic and five Americans went into the quarter-final round of the fourth annual professional championship singles tournament today.

Karel Kozeluh, the defending champion from Czechoslovakia; Roman Najuch, of Germany, and Dan Maskell, the British title holder, carried the banners of the invaders forward and were joined by Vincent Richards, twice holder of the professional crown; Harvey Snodgrass, Pacific Coast champion; Howard O. Kimsey, of San Francisco; Paul L. Heston, of Washington, D. C., and Norval Craig, a young professional from Los Angeles, Calif.

Maguire No Match For Champ.

Kozeluh toyed with J. Basil Maguire, Orange, N. J., to gain his place in the final eight, winning three love sets. Maskell and Najuch had hard battles, however, the Briton being forced to four sets before he defeated Edwin J. Faulkner, Philadelphia, 6—2, 6—1, 6—8, 10—8. Najuch lapsed into a streak of inaccuracy against Charles M. Wood, Elmaford, N. Y., but finally won in the regulation three sets, 6—4, 6—4, 9—7.

Richards, a former Davis Cup player, had little difficulty in disposing of James Burns, sr., Cedarhurst, N. Y., 6—0, 6—3, 6—4. Snodgrass was forced to four sets to eliminate Han Hummel, Denver, Colo., 7—5, 5—7, 6—0, 6—1. While Kimsey took the measure of Peter A. Peterson, of Narragansett Pier, R. I., 6—0, 6—3, 6—2, Heston also swept through his match with James Kenney, Ridgefield, Conn., in straight sets, winning 7—5, 6—2, 6—2.

Craig Beats Johnson In Upset.

Young Craig scored the only real upset of the day, when he mastered Wallace F. Johnson, of the University of Pennsylvania. The Los Angeles youth won, 6—3, 6—3, 6—4.

Skinker Eagles Plan Football and Bowling

Skinker Eagles, just after the baseball season folds up its tent, will leap into the forms of cold-weather exercise—football and bowling. Clif Clifford, Skinker sports adviser, announces that the accessorymen will enter the Boulevard Bowling Alley League.

At a meeting tonight at Manager Clifford's home, 4430 Grant road, plans for a 135-pound eleven will be discussed, as will the topic of seeking a franchise in one of the local leagues. It is thought that many faces familiar to the Janney Club fans will be seen wearing the Skinker colors.

But while wintry sports are being discussed, the Skinker Baseball Nine seeks a game on either Thursday, Friday or Saturday to tune it up for its Sunday contest against a yet unnamed opponent.

Hack Wilson Breaks Runs Batted in Record

New York, Sept 17 (A.P.).—Hack Wilson, slugging center fielder of the Chicago Cubs, added a major league record to his laurels today as he clouted his 51st and 52d home runs of the season against the Giants today. Each homer was made with English on base and the four runs batted in brought Wilson's total for the season to 176, one ahead of the major league record set by Lou Gehrig, of the New York Yankees in 1927.

The pair of homers also put Wilson six ahead of Babe Ruth in the race for this year's home-run hitting honors and made his new National League record nine above the former mark of 43 homers set last year by Chuck Klein, of the Phillies. He has eight to go to equal Ruth's all-time mark of 60 and nine games left this season.

Nothing sensational—enduring popularity isn't won that way

milder and better taste

ONE *will always stand out!*

© 1930, LIGGETT & MYERS TOBACCO CO.

UTILITIES' PROGRESS MARKS STOCK SALES

Group Makes Best Advances as Trend Continues to Rise Laboriously.

RAIL SHARES ARE HEAVY

New York, Sept. 17 (A.P.).—The financial markets made laborious improvement today.

Stock prices averaged less than a point higher in the second smallest turnover of the year, 1,188,580 shares. Grains again rose, but the advances were small. High-grade bonds, especially railroad obligations, showed moderate strength.

Shares worked upward in extremely quiet trading until the late dealings, when some profit taking cut into the advances of a point or more in the market leaders. Utilities received the bulk of what buying activity there was and the day's best gains developed in that group. Railroad and motion-pictures shares were heavy. Industrials listlessly followed the upward trend, although U. S. Steel yielded all but an eighth of its extreme gain of more than point.

One of the most encouraging developments was the appearance of evidence that prices for two of the basic commodities, steel and copper, had reached such low levels that important consumers were changing, or were about to change, their hand-to-mouth buying policies.

Western Electric Data.

Western Electric, American Telephone's manufacturing subsidiary, announced it had been buying copper for six weeks and had accumulated enough to carry the Bell System through the remainder of the year. The company, which is also an important customer of the silk, lead and rubber markets, is understood to have saved about 15 per cent as a result of the weakness of commodities this year.

The iron and steel reviews, although putting operations about on a parity with recent ratios, reported that large users of Steel apparently believed prices had reached bottom, and, in the words of Iron Age, were now willing to "contract ahead." This publication said several consumers had covered their requirements for the balance of 1930, and that a few had purchased for the first half of 1931. In this connection Steel stated: "Many discern in the price situation, which is spotty and somewhat contradictory, a slow accretion of strength."

Routine business indices disclosed a reduction of 127,867 cars in freight loadings for the week ended September 6 over the preceding week, a decrease that was somewhat more than seasonal even in view of the fact that the period covered by the report included Labor Day.

Oil Production Dropping.

The petroleum industry, on the other hand, continued to report progress, showing drops in both reserve stocks of gasoline and crude-oil production. General Motors August deliveries to consumers was about 6,000 units larger than the July total, but sharply below those for the same month a year ago.

Money was in abundant supply, and the call rate renewed at 2 per cent for the first time in a fortnight. The Treasury's large overdraft at the Federal Reserve Banks was understood to have been virtually liquidated.

Neither of the professional factions in the stock market appeared to be much interested in the movement of prices. There were reports that the shorts, who did little or no covering, were awaiting the reaction to third-quarter earnings statements before testing quotations further, while the bull crowd seemed satisfied with the general firmness and tried only half-heartedly to attract a following. The move in the utilities brought net gains of about a point to American Telephone, Electric Power & Light, Public Service of New Jersey, American Power & Light and North American. Stone & Webster rose 3. Consolidated Gas closed unchanged.

Anaconda Shares Drop.

Paramount carried most of a 2-point loss through to the finish, while Warner Bros. Pictures yielded a point and Radio-Keith-Orpheum ½. There were small net declines in General Electric, Radio, Vanadium, Johns-Manville, Anaconda, American Tobacco B, Dupont and Case. Gillette and Autostrop were heavy, yielding a couple of points. National Biscuit, whose directors authorized an extra dividend of 50 cents, closed ¾ higher.

In the rail group Louisville & Nashville, Northern Pacific, Southern Railway and Atchison sold off around a point, although scattering recoveries were made from the lows. Baltimore & Ohio firmed on the declaration of the regular dividend. Atlantic Coast Line, off 2 points, sold at the lowest price since 1924.

Wheat closed unchanged to ⅞ cent higher in response to larger exports and Eastern buying. Corn rallied ⅝ to 1⅛, reflecting a firm cash market. Cotton finished 1 point lower to 5 higher.

Foreign exchanges were firm. Far Eastern rates improved with a rise in the price of silver.

FOREIGN EXCHANGE.

New York, Sept. 17 (A.P.).—Foreign exchanges firm. Great Britain in dollars; others in cents.

Great Britain—Demand, 4.86; cables, 4.86 3-16. 60-day bills on banks, 4.83 15-16.

France—Demand, 3.92¾; cables, 3.92⅞.

Italy—Demand, 5.23 7-16; cables, 5.23 13-16.

Belgium—Demand, 13.94.

Germany—Demand, 23.82.

Holland—Demand, 40.26½.

Norway—Demand, 26.74½.

Sweden—Demand, 26.85½.

Denmark—Demand, 26.75½.

Switzerland—Demand, 19.40.

Spain—Demand, 10.71.

Greece—Demand, 1.29¾.

Poland—Demand, 11.25.

Czechoslovakia—Demand, 2.96¾.

Jugoslavia—Demand, 1.77.

Austria—Demand, 13.12.

Roumania—Demand, 0.59¾.

Argentine—Demand, 36.30.

Brazil—Demand, 10.15.

Tokyo—Demand, 49.39.

Shanghai—Demand, 40.12½.

Montreal—Demand, 100.12½.

SECURITIES PRICE AVERAGES

New York, Sept. 17 (A.P.).—Bond averages:

	10 Ind.	10 RR.	10 Util.	30 Tl.
Today	94.8	109.7	101.1	101.7
Previous day	94.9	109.0	101.1	101.7
Week ago	94.5	109.1	101.8	101.5
Month ago	93.9	108.0	100.8	100.9
Year ago	91.9	101.1	96.9	96.6
2 years ago	95.2	105.4	99.3	100.0
2 yr. ago wkly av.	96.0	108.0	99.8	101.3
High (1930)	97.9	109.4	101.1	101.7
Low (1930)	91.9	104.5	97.8	98.4
High (1929)	95.3	106.0	99.8	99.5
Low (1929)	90.4	100.8	96.0	96.3

Stock averages:

	50 Ind.	20 RR.	20 Util.	90 Tl.
Today	165.7	120.8	223.2	160.1
Previous day	165.2	122.8	223.7	168.5
Week ago	170.8	122.5	229.4	173.6
Month ago	161.2	119.0	213.8	164.9
Year ago	249.4	161.8	343.9	251.6
2 years ago	180.4	124.5	163.0	168.2
2 yr. ago wkly av.	141.3	121.3	124.4	136.6
High (1930)	202.4	141.6	281.3	205.8
Low (1930)	149.6	115.4	204.7	154.6
High (1929)	252.8	167.8	353.1	253.5
Low (1929)	141.3	117.7	156.6	140.3

(Copyright, 1930, Standard Statistics Co.)

FOREIGN BONDS.

French Govt. 4s, 1917	40⅞
French Govt. 5s, 1931	40¼
French Loan Prem. 3s, 1920	54¼
French Loan 5s, 1928	40⅞
French Loan Prem. 6s, 1920	40¾
Belgian Premium 6s	29⅛
Belgian Restoration 5s	27⅛
British War Loan 5½	99⅛
British Victory 4s	43⅞
Italian War Loan 5s	43

NEW YORK STOCK EXCHANGE TRANSACTIONS OF YESTERDAY

Sales in hundreds.	High	Low	Last	Chg.	Bid
A					
1 Abraham & Str	49½	49½	49½	— ¼	47¼
19 Adams Exp (1.60)	27	26⅛	26⅛	+ ⅛	26⅜
1 Addressog (1½)	32½	32	32	— ½	31⅝
1 Advance Rume	9⅛	9⅛	9⅛	+ ⅛	9
3 Advance Rume. pf	26	26	26	— 1	28
30 Air Reduc (4½b)	124¾	123	124	+ 1	123
17 Air Way E Ap (1.25)	17⅝	16½	17¼	+ 1	17¼
8 Ajax Rub	1	1	1	—	1
4 Alaska Jun	5⅜	5⅜	5⅜	— ⅛	5⅜
1 APW Pap	10⅜	10⅜	10⅜	— ⅛	10½
40 Alleghany	22⅜	21⅝	22	+ ¼	22
1 Allegh pf 130 ww (5½)	94	94	94		93½
2 Al Chem & Dye (6)	272	271¾	271¾	+ 2	270½
7 Allis Ch Mfg (3)	53¾	53	53	— ¼	53½
3 Alpha P Cem (2)	24½	23	23	— 1½	23
1 Amal Leath. pf	20	20	20	+ 1¾	18
1 Amer Agri Chem	24¾	24¼	24¼	— ¼	23½
7 Amerada (2)	5½	5½	5½	+ ¼	5½
60 Am Bank N. pf (3) AS (z)	35	35	35	+ ½	35½
1 Am Bosch Mag	65	65	65	+ 1¼	63¼
1 Am Brake Shoe (2.40)	31	31	31	— ⅛	31
1 Am Brown B El	43	43	43	— ⅛	43
130 Am Brown B. pf (7) AS (z)	80	80	80	+ 2¼	80
268 Am Can (4)	131⅝	129⅜	129¾	+ ¼	129¼
2 Am Can. pf (7)	147⅜	147⅜	147⅜	— ¼	147⅜
8 Am Car & Fdy (6)	50	48½	48½	— ½	48
1 Am Car & F. pf (7)	94	94	94	— ½	90
1 Am Chain (3)	57¾	57¾	57¾	— ¼	57⅝
5 Am Chicle (3b)	44½	43¾	43¾	+ ¾	43½
11 Am Coml Al	16	15¼	16	+ 1	15⅛
1 Am Encaus Til (1)	17	17	17	+ 1⅛	
4 Am Europ	39½	39¼	39⅝	+ 1	39½
20 Am & For Pow	72¾	71½	71½	+ ½	71⅝
114 Am & For Pow 6% pf AS	99	99	99		98¼
20 Am & For Pow 6% pf AS	100½	100½	100½	— ½	100¼
1 Am & F P 7% pf (7)	13½	13½	13½	— 1¼	13½
3 Am Hawaii SS (10b)	61¾	61¾	61¾	+ 1¾	60
3 Am Home Prod (4.20)	32½	32½	32½	+ ⅝	32
1 Am Ice (3)	37	36	36½	+ ½	36½
55 Am Internat (2)	15	15	15	—	40
50 Am-La Fr. pf AS (8)	40	39	40	— ⅛	90¼
11 Am Loco (4)	91½	91	91	— ¼	42¾
6 Am Locomo pf (7)	42¾	42¾	42¾	— ¼	123
2 Am Mach & F	106	105½	106		75
2 Am Met 6% pf (6)	75	75	75	— ¼	85
80 Am Nat Gas pf (7) AS (z)	85	83¼	85	+ 1¾	106½
13 Am Pow & L (1)	106½	106	106½		86
5 Am P & L 6% pf (6)	86½	86	86	— ½	88¾
8 Am P & L pf "A" (3½)	89¼	88¾	89	— ½	26¾
8 Am P & L pf "A" stp (5)	27	26¾	26¾	— ¼	140½
18 Am Rad St San (1½)	145	142	142	— 3	
90 Am Rad St S pf (1) AS (z)	16¾	16½	16⅜	— ⅛	17
2 Am Repub	50	49¼	49½	— ⅛	49¼
44 Am Roll Mill (2a)	66½	65¾	66⅛	+ ⅛	66
10 Am Safety Raz (5)	1¾	1¾	1¾	+	1⅝
5 Am Ship & Com	65½	64½	65¾	+ ⅛	65¾
38 Am Smelt & R (4)	139½	139½	139½	— ½	138
3 Am Smelt pf (7)	102	102	102	— ⅛	101¾
2 Am Smelt 2d pf (6)	7⅞	7⅞	7⅞	+ ⅛	48
1 Am Solv & Ch	48½	48	48½	+ ⅛	38
3 Am Stores (2)	39¼	39	39	— ⅛	51⅛
12 Am Steel Fdrs (3)	51¼	100⅞	51¾	— ⅛	106
4 Am Sugar Ref (5)	106	106	106	— ½	216
1 Am Sugar pf (7)	216¾	215	216¾	+ 1½	5½
40 Am Tel & Tel (9)	121	120	120	— ½	245
12 Am Tob n	250	250	250	— ¾	123¾
1 Am Tob "B" (12b)	125¾	123¾	123¾	— ¾	112
45 Am Tob B n	114½	112	114½	+ 1½	100¼
30 Am Type F pf (7) AS (z)	102¾	100	100¼	— ¾	105¼
161 Am Wat Wks (1a)	105¼	105	105¼	— ¼	45½
3 Am W W 1st pf (6)	46	45¼	45½	— ¼	26
67 Anaconda (3½)	26	26	26	— ¼	40
1 Anacon W & C (1½)	40½	40½	40½	+ 1	21¾
1 Anchor Cap (2.40)	22	21¾	21¾	— ⅛	72
17 Archer-Dan M (2)	73	73	73	+ ¼	5¼
1 Armour Del pf (7)	5¼	5¼	5¼		3
6 Arm of Ill "A"	3	3	3		8
7 Arm of Ill "B"	9	9	9	+ ⅛	34¾
1 Arnold Const	35	34	34⅞	+ ⅛	35¾
14 Asso App Ind (4)	35½	35	35½	— ¼	218½
8 Asso Dry Goods (2½)	220	219	219¼	— ¾	107¾
3 Atch T & S F (10)	107⅝	107⅛	107⅜	+ ¼	138½
1 Atchison pf (5)	141	140	140	— 2	32⅝
4 Atl Coast Line (10b)	33⅜	32¾	32¾	— ⅛	71
27 Atlantic Ref (2b)	71	71	71	— ⅛	30¼
1 Atlas Pow (4)	30¾	30¼	30¼	+ ¼	124
5 Auburn Auto (4a)	125¼	124⅛	124⅛	+ 1¼	75
29 Auburn Auto (4a)	76½	75⅛	75⅛	+ 1⅛	5⅝
11 Auto Strop Razor A (3)	5⅞	5⅝	5⅝	+ ⅛	
23 Aviation Corp	34½	32⅝	33¾	+ ¾	33½
B					
122 Baldwin Loco (1¾)	101	100	100½	+ ⅛	100½
17 Balt & Ohio (7)	81¾	81½	81⅝	+ ⅛	81¾
4 Balt & Ohio pf (4)	108⅛	108⅛	108⅛	— ⅛	108¾
50 Bamberger pf (6½) AS (z)	13⅞	13⅞	13⅞	+ ⅛	13⅞
100 Barker Bros (2) AS (z)	22⅜	22¼	22⅜	+ ⅛	22¼
16 Barnsdall A (2)	85	83¾	85	+ 1	85
6 Beatrice Cr (4)	32	31⅞	32	+ ½	31¾
10 Bendix Aviat (2)	51½	49¾	50¾	+ ⅛	50¾
22 Best & Co (2)	89¼	88⅜	88⅞	+ ⅛	88⅛
91 Bethlehem Steel (6)	129¾	128⅛	129¾	+ 1	129½
8 Beth Steel 7% pf (7)	71⅞	71⅞	71⅞	—	71⅞
1 Bon Ami (5b)	3¾	3¾	3¾	—	2⅞
1 Booth Fish	78¾	77⅝	78⅛	— ⅛	78⅛
15 Borden (3)	28¼	28⅛	28⅛	+ ⅛	28
1 Borg-Warner (3)	19½	18⅞	19¼	+ ⅛	19¼
36 Briggs Mfg	18⅝	17¾	18⅜	— ⅛	18
21 Brockway Mot	63¼	63¼	63¼	— ¼	58¼
10 Brock Mot pf (7) AS (z)	68¼	66¾	67	— ¼	67
13 Mid-Man Tran (4)	92½	92	92½	+ 1½	91¼
3 Bklyn-Man Tran pf (6)	131	130	131	+ 2	129½
5 Bklyn Un Gas (5)	118	118	118	+ ¼	117
10 Brown Sh. pf (7) AS (z)	16½	16	16½	—	16
3 Brunswick Bal	9½	9¾	9¾	— ⅛	9
2 Bruns T & Ry	22¼	22¼	22¼	— ¼	22¼
2 Bucyrus-Erie (1)	8¾	8	8⅜	+ ⅛	8½
8 Budd Mfg (1)	11¼	10¾	11¼	+ ⅛	11¼
8 Budd Wheel (1)	30	27¼	30	+ 3	29¾
68 Bullard Co	27	27	27		27
2 Bulova Watch (3)	34½	34	34	+ ⅛	34⅛
16 Burr Ad Mch (1)	35½	35⅛	35⅛	+ ⅛	35
3 Bush Term (2½)	110	110	110		109¾
30 Bush Ter 7% deb (7) AS(z)	2½	2½	2½		16¼
1 Butte Cop & Z	16½	16½	16½	— ½	74¼
3 Butterick	74¼	73¾	74¼	+ 1	
11 Byers Co	63¾	63⅞	63⅞	+ ⅞	61
C					
1 Calif Pack (4)	1	1	1		1
1 Callahan Z Ld	49	49	49		48¾
2 Calumet & Ariz	13¼	12⅞	13		12⅞
15 Calumet & Hecla	65	64¾	65	+ 1	64¾
4 Canada D G Ale (5)	186¾	185¾	186¼	+ ¼	186
5 Canadian Pac (10)	46½	46⅜	46⅛	+ ¼	46¼
12 Canadian Pac n	23	23	23		23
6 Cannon Mills (1.60)	176½	173¼	173¼	— ½	173⅛
70 Case (J I) (6)	123	123	123	+ ½	123
20 Case (J I), pf (7) AS (z)	56½	56	56½	+ ⅞	56¼
5 Caterpil Tr (3¼b)	13	13	13	—	13
1 Celanese	12¾	12	12	— ¼	12
8 Celotex Co	5⅝	5⅝	5⅝	+ ⅛	5½
1 Century Rib M	45	45	45		44½
1 Cerro de Pas (6)	6¾	6¾	6¾		6⅝
1 Certain-teed	31⅜	31⅛	31⅜	+ ⅛	31½
18 Checker Cab (4.20)	49¾	49⅛	49¼	+ ¼	49
7 Ches & Ohio (2½)	27¾	27⅜	27½	+ ¼	2⅝
1 Chic & Alt. pf	10¼	10⅛	10⅛		10
3 Chic Gt West	15¼	14⅞	15¼	+ ⅛	15
8 Chi. M. St P & P	22¾	22½	22½	+ ⅛	19
4 Chi. M. St P & P pf	19¼	18	19¼	+ ¾	95½
20 Chi Pneu T	97	97	97	+ ¼	101½
7 Chi. Rock Is & P (7)	102½	102	102	— ¾	107
4 C. R I & P 6% pf (6)	108¼	108	108¼	+ ¾	
2 C. R I & P 7% pf (7)	30	30	30	—10	
100 Chi. St P. M. & O AS	25	25	25	— ½	25¼
20 Chi Yell Cab (3) AS (z)	52⅝	52	52⅝	+ ¼	52½
3 Childs Co (2.40)	27½	27¼	27¼	— ¾	27¼
32 Chrysler (3)	39½	39	39½	+ ⅛	38½
2 City Ice & F (3.60a)	83½	83	83½	+ ½	83½
100 City I & F pf (6½) AS (z)	7⅞	7¼	7⅞	+ ⅛	7⅞
3 City Stores (1½)	30	29	30	+ ⅛	30
2 Clark Equip (3)	186½	185¼	186¼	+ ⅞	185¼
21 Coca Cola (6)	59¼	59	59	— ¾	58¾
3 Colgate-Palm (2½)	102¼	102¼	102¼	— ¾	102½
1 Colg Palm pf (6)	48½	47⅝	48	— ¾	47½
9 Col Fuel & Iron (2)	66	66	66	—	66
1 Col & South (3)	63⅞	62½	63½	+ 1	63¼
76 Colum G & E (2)	109½	109½	109½	— ½	109½
2 Col G & E pf A (6)	17½	17⅛	17⅜		17⅜
20 Colum Graph (.75b)	129¾	128	128½	— ½	128
14 Colum Carb (6b)	25	24¾	24¾	+ ¼	24¾
11 Coml Credit (2)	94	94	94	+ 1	94
10 Com C 6½%p ww(6½)AS(z)	94	94	94	— ¾	94
1 Com Inv Tr cv pf (6k)	35¼	34	35	+ ⅝	34¾
37 Coml Solv (1)	84	84	84	— 2	84
47 Commonwealth So (.60)	26⅜	26⅛	26⅛	— ¼	26⅛
27 Commonwealth So pf (6)	14	13⅞	14	+ ⅛	13⅞
7 Congoleum Na	103½	102½	102¾	+ ¼	102½
3 Cons Film (2) XD	11¼	11	11¼	— ⅛	11⅜
6 Cons Film pf 12) XD	19½	19	19	— ¾	19
95 Consol Gas (4)	109⅞	108¼	108¾		21¼
3 Consol Gas pf (5)	104¾	104½	104½		108¾
12 Container A (1.20)	17¼	16½	17		104½
4 Container B	5⅜	4¾	5⅛	+ ¾	16½
59 Cont Baking A	30¼	28⅝	29⅜	+ 1⅛	5
1 Cont Bak B	4	4	4		29¼
2 Cont Baking pf (8)	80	78	80	+ 1	4
8 Conti Can (2½)	58⅛	58½	58⅝	+ ⅜	79½
5 Cont Diam Fib (1)	16¼	16	16	— ⅛	58½
1 Conti Ins (2.40)	57½	57⅛	57⅛	— ⅜	15⅞
2 Conti Mot	3¾	3¾	3¾		57⅛
25 Conti Oil Del	19¼	18⅝	19	— ⅛	3⅝
33 Conti Shares (1)	19¾	18⅝	19		19
5 Corn Prod (3½b)	90½	90	90⅛	+ ¾	19¼
10 Corn Prod pf (7) AS (z)	150¼	150¼	150¼	+ ¾	90¼
7 Coty	17	16¾	17	+ ¼	140¼
1 Cream of Wheat (2)	32	32	32	+ ½	167⅛
1 Crosley Rad	16	16	16	+ 2¼	32
2 Crown Zeller (1)	12¼	12	12		14
1 Cuba Co	11	11	11	+ ⅛	11⅞
1 Cudahy Pack (4)	43	43	43	+ 1	42
1 Curtis Pub (6½b)	15⅞	15⅞	15⅞	+ 1	14¾
1 Curtis Pub pf (7)	21	21	21	+ ⅛	20⅛
19 Curtiss Wright	6¾	6½	6½		6½
6 Curtiss Wr "A"	8⅝	8⅝	8⅝		8¼
D					
1 Del & Hud (9)	165¼	165¼	165¼	— ¾	165½
8 Del Lack & W (6)	113½	113	113½	+ ½	113½
9 Diamond Mat (8) (z)	241½	239	239	— 2½	240
6 Dome Mines (1)	9	9	9		9
18 Drug Inc (4)	82¼	81½	82¼	+ ¼	82
28 Dunhill Int (4a)	20	18⅝	19⅛	+ 1	19
85 Du Pont de Nem (4)	119⅜	117¾	118½		118⅛
7 Du Pont deb (6)	121	120⅜	121	+ ½	121
1 Duq Lgt 1st pf (5)	105	105	105	+ ¼	105
E					
7 Eastman Kod (8b)	216	214	216	+ 2	214
20 East Kod pf (6) AS (z)	128¾	128¾	128¾	+ ¾	128½
4 Eaton Ax & S (3)	23⅞	23	23⅜	+ ⅛	23
4 Elting Sch pf	40	40	40		38⅛
14 Elec Auto L (6)	64⅞	64	64	— ½	63
22 Elec Boat	4⅜	3¾	4⅜	+ ⅛	4½
387 El Pow & Lt (1)	75¼	72⅝	74½	+ 1⅜	74¼
11 El P & L pf (6)	100½	100½	100½	+ ¼	100¼
3 El P & L pf (7)	108¾	108¾	108¾	— 1¼	106⅝
1 Eng Pub Ser (2.40) XD	54⅞	54⅞	54⅞	— 1⅜	54
1 Equit Off Bdg (2)	45⅛	45⅛	45⅛		45⅞
3 Erie 1st pf (4)	57	56¾	56¾	— ⅜	56
540 Exchange Buff (1½) AS (z)	27½	26⅝	26⅝	— ⅜	26½
F					
5 Fairbanks Mor (3)	37¾	36¾	37¾	—	37
4 Fed Screw Works (3)	24¾	24¼	24¼	— ⅛	22½
1 Federal Wat S (2.40k)	34⅛	34⅛	34⅛	+ ⅛	34
3 Firestone T & R (1.60)	20	20	20	+ ⅛	20
9 First Nat St (2½)	55½	55½	55½	— ⅛	55½
15 Fisk Rubber	2	1¾	2	+ ⅛	1⅞
10 Fisk R 1st pf AS (z)	5⅝	5⅝	5⅝	+ ⅛	5½
1 Follansbee (2)	23	23	23		22
63 Foster Wheel (2)	92½	91	91½	+ ⅜	91½
3 Fourth N Inv	34¾	34¼	34¾	+ ⅛	34½
77 Fox Film "A" (4)	50¼	49	49½	— ⅛	49½
10 Freeport Tex (4)	46⅜	46	46		45¾
G					
3 Gen Am Invest	87⅝	87	87⅝	+ ⅜	87¼
16 Gen Am Tank (4a)	42½	42½	42½	+ ½	42
1 Gen Asphalt (4)	15	15	15	— ⅛	14⅞
2 Gen Cable	22⅛	21⅜	21⅜	— 1⅛	21¼
3 Gen Bronze (1)	34⅝	34½	34½	— ¼	34½
5 Gen Cable, A	85	85	85		82
110 Gen Cable, pf (7) AS	45¼	45¼	45¼	+ ⅛	45⅛
1 Gen Cigar (4)	72½	71⅝	71¾	— ¼	71⅝
218 Gen Elec (1.60)	11⅞	11⅞	11⅞		11⅞
7 Gen Elec spl (.60)	57⅞	57½	57⅞	+ ⅜	57¾
21 Gen Foods (3)	9½	9½	9½	+ ⅜	9⅜
4 Gen G & El. A (.30k)	75	75	75	— 2	73
10 Gen G & El cv pf (6)	105½	105½	105½	— ½	105
20 Gen G & E 87 pf A(7) AS(z)	48¼	48⅝	48¼	+ ⅛	47⅝
22 Gen Mills (3)	44¾	44⅜	44⅝	+ ⅜	44½
135 Gen Mot (3)	100⅝	100⅜	100⅜	+ ⅜	100
6 Gen Mot 5% pf (5)	80	80	80	+ ¼	79¾
1 Gen Rail Sig (5)					

Sales in hundreds.	High	Low	Last	Chg.	Bid
1 Gen Real & Ut	10⅛	10⅛	10⅛	— ⅛	10½
24 Gen Refract (4¾b)	77⅝	76¾	77½	— ⅛	77½
10 Gen Thea Eq	33¾	33	33¾	— ⅛	30⅝
159 Gillette Saf R (5)	68⅝	68⅛	68⅛	— 2½	65¾
7 Gimbel Bros	12⅝	11¾	11⅞	— ⅛	11⅝
7 Glidden Co (1.20)	17⅛	17	17⅛	— ⅛	17⅝
70 Glidden pr pf (7) AS (z)	95	95	95	— ¼	95
1 Gobel Adolph	8⅛	8⅛	8⅛		8¼
16 Gold Dust (2½)	42⅜	41⅝	41⅞	+ ¼	41⅞
8 Goodrich	23	22½	22⅝	+ ¼	22½
10 Goodyear T (5)	53¼	53¼	53¼	+ ¼	53
1 Goody T 1st pf (7)	93¼	93¼	93¼	+ 1¼	93
1 Goth Stlk H. pf (7) AS (z)	12¾	12¾	12¾		70
90 Goth Stlk H. pf (7) AS (z)	70	70	70		5¾
3 Graham Paige	5⅜	5⅛	5⅜	— ⅛	39¾
3 Grand Sil St (1)	40	39¾	39¾	+ ⅛	16
3 Grand Union	16⅛	16	16		35¾
14 Grant (W T) (1)	36	35¾	36	+ ¼	78½
5 Gt No Ry. pf (5)	78½	78½	78½	+ ¼	21½
1 Gt Nor Ir Ore ctf (¾h)	21⅝	21⅜	21⅝	+ ⅛	19
3 Gt West Sug (1.40)	19½	19⅛	19⅛	— ⅛	8¾
251 Grigsby Grun	9⅛	8⅝	9	+ ⅛	
H					
10 Hack Water (1½) AS (z)	35	35	35	+ ⅛	34
40 Hack W pf A (1¾) AS (z)	28	28	28	+ ⅛	28
41 Hahn Dept St	17⅜	16¼	16⅜	+ ⅛	16
50 Hanna pf (7) AS (z)	91	91	91		91½
1 Hayes Body	6½	6½	6½	— ⅛	6½
1 Hershey Choc (5)	96⅛	96⅛	96⅛	— ⅛	99½
2 Hershey cvt pf (4)	100	100	100	— ½	98½
1 Hershey pr pf (8)	107¾	107¾	107¾		107¾
1 Holland F (2½k)	35	34½	35	+ ⅛	35
1 Hollander	8¾	8¾	8⅝	+ ⅛	8
1 Homestake M (6)	80	80	80	— ½	79
1 Household F pf (4)	9¼	9	9¼	+ ¼	9
9 Houd-Her B	67⅞	67½	67⅞	— ⅛	74⅛
1 Household F pf (4)	75⅛	75	75⅛	+ ⅛	30
1 Houston Oil (10%))	30¼	30	30	— ⅛	46¼
3 Howe Sound (4)	46⅜	46¼	46¼	+ ⅛	29½
3 Hudson & Man (3½)	29¾	29¾	29¾	+ ⅛	13
1 Hudson Mot (3)	13⅛	13

RAIL BONDS' CLIMB FEATURES TRADING

Several Utilities Share in Day's Advance; Sales Total $8,939,000.

OIL ISSUES ARE ACTIVE

New York, Sept. 17 A.P.).—With a large volume of funds seeking employment, demand for railroad bond issues broadened today and carried many to the best prices of the year. Buying was brisk in the final hour, and the volume of business for the session approximated $8,939,000.

Some of the utilities, particularly communications, felt the impetus of the vigorous buying and United States Governments made some headway on a large turnover. Changes in the foreign list were mixed. Argentine issues rallied more than a point each on announcement that the provisional government had been recognized by the United States. German issues with the exception of the Dawes 7s lost ground, reflecting uncertainty over the outcome of the recent election.

Both the highest grade railroad obligations and those that rank slightly below the legal class participated in the advance, as buyers were encouraged by the reduction of the call money renewal rate to 2 per cent.

Pennsylvania 4s Climb.

Missouri Pacific 5s F 77, a legal issue, and the 5s H reached new highs for the year, and the general 4s duplicated its peak price. Pennsylvania debenture 4s climbed to the year's best price and Union Pacific 1st 4s gained ⅝ and Boston & Maine 5s of 1955 ¾ to reach new highs.

Less active issues to reach new high ground included Ann Arbor 4s, Atlanta, Knoxville and Cincinnati 4s, Erie general lien 4s, Grand Trunk of Canada 7s, Great Northern 4½s E, Illinois Central extension 3½s, Lehigh Valley of New York 4½s, Philadelphia, Baltimore & Washington 4s and Pittsburgh, Cincinnati, Chicago & St. Louis 4½s.

Central Pacific 1st 4s, Illinois Central 6½s and Mobile & Ohio 4½s were sharply depressed.

American Telephone Rises.

A broad demand developed for American and foreign power 5s, and American Telephone 5s of 1965, the latter climbing to 107½, a new 1930 high price. New Orleans Public Service 5s A and B, New England Telephone and Telegraph 5s, Northern Ohio Traction & Light 6s, and Utility Power and Light 5½s were other strong utility issues to register new highs. Federal Light and Traction debenture 6s slumped more than 2 points.

In the industrial section oil issues were well bought. Texas Corporation 5s were very active. Shell Union Pipe Line 5s reached a new high. Lackawanna Steel 5s made a new peak Cespedes Sugar 7½s dropped 10 points, and with Container Corporation 5s, were among the industrials at new lows.

Stock privilege issues were firm, and Philadelphia Coal and Iron 6s and Warner Brothers 6s made good gains.

A half dozen Argentine obligations, which sank to new low ground for the year at the time of the revolution, gained a point or more. German municipal and industrials were fractionally lower. Standard European governments were firm.

LOCAL STOCK EXCHANGE

Sales—Regular call, 11:15 a. m.
Wash. Gas 6s, '33, Ser. A, $300 at 102¼, $200 at 102¼, $500 at 102¾, $500 at 102¾.
Potomac Elec. 5½% pfd., 10 at 108¼.
Wash. Ry. & Elec. pfd., 2 at 98, 1 at 98.
Amer. Sec. & Trust, 1 at 385.

BONDS. PUBLIC UTILITIES.	Bid.	Ask
Amn. T. & Tel. Conv. 4½s, '33	101½	....
Amn. T. & Tel. Conv. 4½s, '39	160	....
Amn. T. & Tel. Col. Tr. 5½s	105½	....
Ana. & Pot. River R. R. 1st 5s	82½	....
Ana. & Pot. River Guar. 5s	93	....
C. & P. Telephone of Va. 5s	103	....
Capital Traction 1st 5s	93½	94½
City & Suburban Ry. 1st	81	82½
Georgetown Gas Lt. 1st 5s	103	....
Pot. Elec. Power Cons. 5s	102¼	103¼
Pot. Elec. Power gl. and ref. 6s	107	....
Wash., Al. & Mt. Vernon ctfs.	6	....
Wash., Balto & Annap. 1st 5s	46	52
Wash. Gas Light Genl. 5s	104	....
Wash. Gas Lt. Co., Ser. A 6s	102¾	103
Wash. Gas Lt. Co., Ser. B 6s	105	106¼
Wash. Ry. & Elec. Cons. 4s	89¾	90
MISCELLANEOUS.		
Barber & Ross, Inc., 6½s	89	91
Chevy Chase Club 1st 5½s	100	....
Dist. of Col. Paper Mfg. 1st 6s	50	65
Wash. Consolidated Title 6s	89	100
Wash. Market Cold Stge. 5s	95	....
STOCKS. PUBLIC UTILITIES.		
Amn. Tel. & Tel	215⅞	....
*Capital Traction	60½	61½
Washington Gas	122	131
Norfolk & Wash. Steamboat	225	250
Potomac Elec Power pfd. 6s	111	111⅛
Potomac Elec. Power pfd. 5½s	108¼	109
Wash. Ry. & Elec. Com.	500	600
Wash. Ry. & Elec. Co. pfd.	98	98½
NATIONAL BANKS.		
Capital	230	250
Columbia	400	....
Commercial (stamped)	225	235
District	212	230
Federal-American	288	325
Liberty	200	215
Lincoln	400	440
Metropolitan	350	425
Riggs	490	525
Second	185	210
Washington	245	250
TRUST COMPANIES.		
Amer. Security & Trust	383	405
Continental Trust	120	140
Merchants Bank & Tr. Co.	110	130
National Savings & Trust	545	600
Prince Georges Bk. & Tr.	33	40
Union Trust	260	300
Wash. Loan & Trust	480	510
SAVINGS BANKS.		
Bank of Bethesda	58	65
Commerce & Savings	330	....
East Washington	25	35
Potomac Savings (new)	66	75
Sec. Sav. & Commercial	471	500
Seventh Street	315	....
United States	530	630
Washington Mechanics	50	60
FIRE INSURANCE.		
American	320	....
Corcoran	150	....
Firemen's	32½	33½
National Union	22	26
TITLE INSURANCE.		
Columbia	8½	12
Real Estate	155	175
Title & Inv. Co. of Md. com.	20	30
MISCELLANEOUS.		
Barber & Ross, Inc., com.	15	18
Chevy Chase Dairy pfd.	103	108
Cal. Sand & Gravel Co. pfd.	91	95
Col. Medical Bldg. Corp.	100	....
D. C. Paper Mfg. Co. pfd.	10	....
District Natl. Securities pfd.	70	85
*Emerson's Bromo-Seltzer (a)	30	32
Federal Storage Co. pfd.	110	125
Federal-American Co. co.	30½	33
Federal-American Co. pfd.	99	101
Lanston Monotype	115	118½
Merch. Tfr. & Storage com.	103	106
Merch Tfr. & Storage pfd.	95½	100
*Mergenthaler Linotype	96½	97½
Natl. Mtge. & Inv. pfd.	5	5½
Peoples Drug Stores pfd.	101⅞	102¼
Real Est. Mtge. & Guar. pfd.	6½	7
Security Storage	112	115
Terminal Ref. & Wh'g Corp.	47	51
The Carpel Corporation	24¾	25½
Wash. Mech. Mtge. Co. com.	8½	....
Wash. Medical Bldg. Corp.	95	....
Woodward & Lothrop pfd.	107	109

*Ex dividend.

NEW YORK BANK STOCKS.

(Furnished by W. B. Hibbs & Co.)

	Bid.	Asked.
Bank of America	95	97
Bankers Trust	159	160
Bank of Manhattan	115	117
Central Hanover	345	350
Chase National	147½	149
Chatham Phenix	107	111
Chemical Bank	67¼	68
Commercial National	425	440
Corn Exchange	171	174
Empire Trust	80	82
Fifth Avenue Bank	2900	3050
First National Bank	5050	5750
Guaranty Trust	648	654
Irving Trust	52	52½
Lawyers Title	275	282
Manufacturers Trust	87½	89½
National City	163½	165
New York Trust	253	258
Public National	104½	106
Title Guaranty	152	157

BOND SALES ON NEW YORK EXCHANGE

(Reported from New York Stock Exchange by J. & W. Seligman & Co.)

UNITED STATES GOVERNMENT WAR LOANS.
The following sales are given in lots of $1,000.
(Quotations in dollars and 32ds of a dollar.)

Sale	Issue.	Open	High	Low	Last
2	Liberty 3½s	101.3	101.3	101.3	101.3
119	Liberty 1st 4¼s	102.6	102.6	102.6	102.6
229	Liberty 4th 4¼s	103.5	103.6	103.4	103.5
26	U S G 4¼s	112.26	112.26	112.23	112.23
127	U S G 4s	108.14	108.14	108.10	108.12
1	U S G 3¾s	106.14	106.14	106.14	106.14
1	U S G 3⅜s, 1943	101.22	101.22	101.22	101.22
5	U S G 3⅜s, 1947	102.3	102.3	102.3	102.3

FOREIGN GOVERNMENT BONDS.

Sale	Issue.	Open	High	Low	Last
	A				
4	Akershus, Dept of, 5s, 1963	97¼	97¼	97	97
1	Antioquia, Dept of, B-7s, 1945	74	74	74	74
3	Antwerp, City of, 5s, 1958	98½	98½	98½	98½
1	Argentine Govt 6s, Ser A, 1957	97½	97½	97½	97½
51	Argentine Govt 6s, Ser B, 1958	96⅞	97	96⅝	96⅞
10	Argentine Govt 6s, June, 1959	96¾	97	96⅝	97
26	Argentine Govt 6s, Oct, 1959	96¼	97¼	96¼	97¼
17	Argentine Govt 6s, May, 1960	97	97¼	97	97¼
18	Argentine Govt 6s, Oct, 1960	97	97	97	97
10	Argentine Govt 6s, Sept, 1960	96¼	97	96¼	97
8	Argentine Govt 6s, Feb, 1961	96⅞	97	96⅞	97
10	Argentine Govt 6s, May, 1961	96½	97¼	96½	97¼
15	Argentine Govt 5½s, 1962	90½	91	90	91
8	Argentine Govt 5s, 1945	89	89	88¼	89
9	Australia 5s, 1955	88¼	88¼	88¼	88¼
3	Australia 5s, 1957	87⅞	87⅞	87⅞	87⅞
6	Australia 4½s, 1956	80	80	79½	79¾
4	Austrian Govt 7s, 1943	104¾	104¾	104¾	104¾
12	Austrian Govt 7s, 1957, ctf	93¼	93¼	93¼	93¼
	B				
4	Belgium, King of, 6s, 1955	105½	105½	105⅜	105⅜
14	Belgium, King of, 7s, 1955	114¾	114¾	114¾	114¾
16	Belgium, King of, 7s, 1956	110¼	110¼	110	110¼
3	Belgium, King of, 8s, 1941	109	109	109	109
8	Bergen, City of, 5s, 1960, rcts	97⅜	97½	96⅞	97½
6	Bergen, City of, 8s, 1945	110½	110½	110½	110½
52	Berlin 6½s, 1950	95¼	95¼	94¾	94¾
2	Bolivia 8s, 1947	87½	87½	87½	87½
4	Bolivia 7s, 1958	69½	69½	68	68
4	Bolivia 7s, 1969	66½	66¾	66½	66¾
1	Bordeaux, City of, 6s, 1934	105½	105½	105½	105½
5	Brazil, U S of, 6½s, 1926-57	73¼	73⅞	73½	73⅞
13	Brazil, U S of, 6½s, 1927-57	73¼	73¼	73	73
3	Brazil, U S of, 7½s, 1952	103	103	102¼	102¼
7	Brazil, U S of, 8s, 1941	96⅛	96¼	96	96¼
1	Bremen, State of, 7s, 1935	102⅝	102⅝	102⅝	102⅝
3	Brisbane, City of, 5s, 1957	82½	82½	82½	82½
2	Buenos Aires, City of, 6½s, 1955	84	84	84	84
4	Buenos Aires, City of, 6s, 1960, Apr	96½	96½	96¼	96½
16	Buenos Aires, Prov of, 6s, 1961	81	81	80⅞	81
2	Bulgaria, King of, 7½s, 1968	85	85	85	85
	C				
1	Caldas, Dept of, 7½s, 1946	85	85	85	85
16	Canada, Dom of, 5s, 1952	106	106	105½	105½
10	Chile, Rep of, 6s, 1960	90	90¼	89½	90¼
1	Chile, Rep of, 6s, 1961	89⅛	89⅛	89⅛	89⅛
3	Chile, Rep of, 6s, 1961, Jan	89⅛	89¼	89⅛	89⅛
1	Chile, Rep of, 6s, 1963, ctf	88¾	88¾	88¾	88¾
3	Chile, Rep of, 7s, 1942	100¼	100½	100¼	100½
1	Cologne City of, 6½s, 1950	91½	91½	91½	91½
5	Colombia, Rep of, 6s, 1961, Jan	71¾	71¾	71½	71½
4	Colombia, Rep of, 6s, 1961, Oct	71⅞	71⅞	71⅞	71⅞
4	Copen, City of, 5s, 1952	100⅛	100⅛	99¾	99¾
3	Copen, City of, 4½s, 1963	93⅞	93⅞	93⅞	93⅞
1	Cuba, Rep of, 5s, 1904-1944	99½	99½	99½	99½
5	Cundinamarca, Dept of, 6½s, 1959	67	68	67	68
	D				
1	Denmark, King of, 6s, 1942	105⅞	105⅞	105⅞	105⅞
17	Denmark, King of, 4½s, 1962	94½	94½	94¼	94¼
7	Danish Mun 8s, Ser A, 1946	108¼	108¼	108	108
6	Danish Mun 8s, Ser B, 1946	108	108¼	108	108¼
1	Dresden, City of, 7s, 1945	99⅞	99⅞	99⅞	99⅞
2	Dutch E India 6s, 1947	102¼	102¼	102⅛	102⅛
3	Dutch E India 6s, 1962	102⅛	102⅛	102⅛	102⅛
1	Dutch E India 5½s, 1953, Mar	102⅛	102⅛	102⅛	102⅛
	F				
3	Finland, Rep of, 5½s, 1958	86	86	85⅞	85⅞
2	Finland, Rep of, 7s, 1950	99¾	99¾	99¾	99¾
2	Frankfort 6½s, 1953	93	93	93	93
11	French Gov 7½s, 1941	125½	125⅝	125½	125½
18	French Gov 7s, 1949	120¼	120¼	120¼	120¼
	G				
3	Graz Municipality 8s, 1954	99	99	99	99
12	German Gov 7s, 1949	105⅝	105¾	105½	105¾
141	German 5½s, 1965 rcts	85⅛	85⅞	84⅝	84¾
11	Greek Gov 6s, 1968	87	87¾	87	87¾
	H				
1	Haiti, Rep of, 6s, 1952	95½	95½	95½	95½
14	Hamburg, State of, 6s, 1946	93¾	93¾	92	92½
3	Helsingford 6½s, 1960	94⅜	94⅜	94	94
7	Hungary, King of, 7½s, 1944	100	100½	100	100½
	I				
16	Irish Free State 5s, 1960	100	100	100	100
62	Italy, King of, 7s, 1951	98¼	98⅜	98	98¼
	J				
17	Japanese 6½s, 1954	105¼	105¾	105¼	105¾
26	Japanese 5½s, 1965	93½	93¾	93⅜	93½
10	Jugoslavia Mtg Bank 7s, 1957	85	85	85	85
	L				
1	Leipzig, City of, 7s, 1947	98½	98½	98½	98½
3	Lower Austria, Prov of, 7½s, 1950	96¼	97	96¼	97
3	Lyons, City of, 6s, 1934	105½	105½	105½	105½
	M				
12	Marseilles, City of, 6s, 1934	105½	105½	105½	105½
1	Milan, City of, 6½s, 1952	89¼	89¼	89¼	89¼
3	Minas Gereas 6½s, 1958	70	70	70	70
7	Montevideo, City of, 7s, 1952	102½	102½	100	100
	N				
5	Netherlands 6s, 1972	104⅛	104⅛	104⅛	104⅛
25	New South Wales 5s, 1957	86	86	85½	85½
23	New South Wales 5s, 1958	86⅝	86⅝	86	86
16	Norway, King of, 5s, 1963	100¼	100¼	100¼	100⅜
7	Norway, King of, 6s, 1943	104⅞	105	104⅞	105
2	Norway, King of, 6s, 1944	105¼	105¼	105¼	105¼
1	Norway, King of, 6s, 1952	102⅝	102⅝	102⅝	102⅝
	P				
1	Panama, Rep of, 5s, 1963	95½	95½	95½	95½
7	Panama, Rep of, 5½s, 1953	102¾	103	102¾	103
21	Peru 6s, 1960	68	68½	67½	67½
3	Peru 6s, 1961	68	68	67¾	67¾
10	Poland 8s, 1950	92	92½	92	92½
7	Poland 7s, 1947	84½	84½	84¼	84¼
	Q				
2	Queensland, State of, 7s, 1941	104	104	104	104
	R				
3	Rio de J, City of, 8s, 1946	94	94	94	94
6	Rio de J, City of, 6½s, 1953	69½	69⅝	69½	69⅝
2	Rio Gr do Sul, St of, 8s, 1946	93¾	93¾	93¾	93¾
6	Rio Gr do Sul, St of, 6s, 1968	60¾	60¾	60½	60½
1	Rome, City of, 6½s, 1952	90¼	90¼	90¼	90¼
	S				
2	Salvador, Rep of, 8s, 1948	109	109	109	109
5	Santa Fe, Prov of, 7s, 1942	90½	91¾	90½	91¾
1	Sao Paulo, City of, 6½s, 1957	70	70	70	70
1	Sao Paulo, State of, 7s, 1956	80¼	80¼	80¼	80¼
8	Sao Paulo, State of, 8s, 1936	93½	93½	92½	92½
13	Seine, Dept of, 7s, 1958	108	108¼	108	108
3	Sao Paulo, State of, 8s, 1950	89½	89½	89⅛	89½
10	Serbs, C & S, King of, 7s, 1962	112¼	112¼	112	112
2	Soissons, City of, 6s, 1936	105⅛	105⅛	105⅛	105⅛
2	Switzerland, Govt of, 5s, 1940	107	107	107	107
10	Sweden, King of, 5½s, 1954	105½	105⅝	105½	105⅝
	T				
10	Tokyo, City of, 5½s, 1961	92¾	92¾	92¾	92¾
	U				
8	U K Gt B & I 5½s, 1937	105½	105½	105½	105½
2	Upper Austrian Prov, 7s, 1945	98½	98½	98½	98½
2	Upper Austrian Prov, 6½s, 1957	91	91	91	91
4	Uruguay, Rep of, 6s, 1960	93	93¾	93¼	93¼
	V				
7	Venetian Prov, Mtg Bank, 7s, 1952	95⅛	95⅛	95⅛	95⅛
5	Vienna, City of, 6s, 1952	87	87	87	87
	W				
3	Warsaw, 7s, 1958	71⅜	71⅜	71⅜	71⅜
	Y				
1	Yokohama, City of, 6s, 1961	98¾	98¾	98¾	98¾

DOMESTIC BONDS—RAILS AND MISCELLANEOUS.

Sale	Issue.	Open	High	Low	Last
	A				
15	Abitibi Power & Paper 5s, 1953	86⅞	87	86⅞	87
2	Allegheny Corp 5s, 1944	99¾	100	99¾	100
9	Allegheny Corp 5s, 1949	99¾	99¾	99¾	99¾
5	Allegheny Corp 5s, 1950, rcts	96½	96½	96½	96½
89	American & Foreign Power 5s, 2030	89½	89⅝	89½	89⅝
7	Amer I G Chemical 5½s, 1949	108	108¼	107½	107½
11	Amer Smelt 5s, 1947	103¼	103¼	102	102
13	Amer Sugar Ref 6s, 1937	103½	104¼	103½	103¾
8	Amer Tel & Tel 4½s, 1939	160½	160½	160½	160½
6	Amer Tel & Tel 5s, 1965	106¾	106⅞	106¾	106⅞
3	Am T & T g 4s, 1936	99¼	99¼	99¼	99¼
15	Amer T & T col tr 5s, 1946	105¾	105¾	105½	105½
4	Amer T & T col 5½s, 1943	108⅞	108⅞	108⅞	108⅞
9	Amer Tel & Tel 5s, 1960	106⅜	106¾	106⅜	106¾
5	Amer Water Works 5s, 1934	101¾	101¾	101¾	101¾
3	Amer Water Works 6s, 1975	107⅞	107⅞	107¼	107¼
11	Armour & Co 4½s, 1939	93½	93½	93½	93½
10	Armour & Co of Del 5½s, 1943	81⅞	82	81⅝	82
17	At T & S F gen 4s, 1995	97¼	97½	97	97½
4	At T & S F 4½s, 1998	129¾	130	129¾	130
	B				
2	B & O 1st 4s, 1948	96¼	96¼	96¼	96¼
5	B & O 4½s, 1933	101	101⅛	101	101⅛
4	B & O 1st g 5s, 1948	107	107	107	107
52	B & O cvt 4½s, 1960	101⅜	101½	101¼	101½
3	B & O ref & gen 5s, 1995	104⅜	104¾	104⅜	104¾
24	B & O ref 6s, 1995	111	111	110½	110½
5	B & O (S W Div) 5s, 1950	104¾	104¾	104¾	104¾
12	B & O (Tol & Cinn) 4s, 1959	89⅜	89⅜	89¼	89¼
3	B & O 5s, ser D, 2000	104¼	104¼	104¼	104¼
1	Bell Tel of Pa 5s, ser B, 1948	107⅛	107⅛	107⅛	107⅛
2	Berlin Elec Elev 6½s, 1956	88½	88½	88½	88½
1	Berlin City Elec 6½s, 1959	88	88	88	88
2	Beth Steel 5s, 1936	102⅝	102⅝	102⅝	102⅝
1	Beth Steel ref 5s, 1942	103⅛	103⅛	103⅛	103⅛
34	Boston & Maine 5s, 1967	102¼	102¾	102¼	102¾
59	Boston & Maine 5s, 1955	101¼	101¾	101¼	101¾
2	Brooklyn Edison 5s, A, 949	106	106	106	106
29	Brooklyn Man Tran 6s, 1968	100⅛	100⅜	100⅛	100¼
22	Buff R & P 4½s, 1957	96	96	96	96
	C				
103	Canadian National 4½s, 1957	99⅝	99⅝	99½	99½
15	Canadian National 4½s, 1968	99¾	99¾	99¾	99¾
10	Canadian National 5s, 1969, Oct	105¼	105¼	105¼	105¼
5	Canadian Nor deb 6½s, 1946	118	118	118	118
1	Canadian Nor 7s, 1940	112⅛	112⅛	112⅛	112⅛
3	Canadian Pac 4½s, 1960	99	99	99	99
8	Central Pacific 5s, 1960	106	106	105¾	105¾
6	Certainteed Prod 5½s, 1948	46	46	46	46
14	Ches & O gen 4½s, 1992	103¾	104	103¾	103¾
5	Ches & O cons 5s, 1939	104⅛	104⅛	104⅛	104⅛
36	Ches Corporation 5s, 1947	101	101	101	101
10	C B & Q gen 4s, 1958	96⅛	96¾	96⅛	96¾
31	C & E Ill 1st cons g 5s, 1951	71	71	70¾	71
36	Chi Great West 1st 4s, 1959	74	74½	74	74½
47	C M & St P & Pac 5s, 1975	88½	88¾	88½	88⅝
4	C M St P & Pac adj 5s, 2000	54	54	53¾	53¾
73	C M & St P 4½s, 1989 rcts	100¾	101	100¾	100¾
10	C M & St P g 4½s, 1989 E	96¼	96¼	96¼	96¼
1	Chi & N W 4½s, 2037	100	100	100	100
4	Chi & N W 4¾s, 1949, cvt	100	100	100	100
5	Chicago Rys 1st 5s, 1927	80¾	80¾	80¾	80¾
1	Chi R I & P ref 4s, 1934	99	99	99	99
8	Chi R I & P 4½s, 1952	97½	97½	97½	97½
9	C R I & P 4½s, 1960 cvt	99	99	99	99
1	Chi & W Ind 5½s, 1962	105⅞	105⅞	105⅞	105⅞
26	Chile Copper 5s, 1947	96⅜	96⅜	96⅛	96⅜
20	Cinn Gas 4s, 1968	91⅜	91¾	91⅜	91¾
8	C C C & St L 4½s, 1977	101	101	101	101
12	Commercial Invest 6s, 1948	100¼	100¼	100¼	100¼
6	Commercial Inv 5½s, 1949	96¼	96⅜	96¼	96⅜
13	Consolidated Gas N Y 5½s, 1945	106½	106½	106½	106½
1	Cons Elec Pow of Wuert 7s, 1956	92	92	92	92
2	Container Corp of Am 6s, 1946	93½	93½	93½	93½
1	Container Corp of Am 5s, 1943	72	72	72	72
8	Cuba Ry 1st 5s, 1952	69½	69½	69½	69½
	D				
31	Del & H 1st & ref 4s, 1943	95⅞	96⅛	95⅞	96⅛
6	Den & R Gr 1st 4s, 1936	97	97	96⅝	96⅝
1	Den & R Gr & West 5s, 1978	92½	92½	92½	92½
25	Den & R Gr & West 5s, 1955	95½	96	95½	95⅞
4	Detroit Ed 1st 5s, 1933	102¾	102¾	102½	102½
10	Detroit Ed 1st & ref 5s, 1940	105⅛	105⅛	105⅛	105⅛
1	Detroit Ed 1st & ref 6s, 1940	107	107	107	107
1	Deutsche Bk 6s, 1932, ctf	100⅞	100⅞	100⅞	100⅞
1	Dodge Bros 6s, 1940	95	95	95	95
	E				
8	Edith Rock-McCormick 6s, 1934	101¾	102¾	101¾	102¾
2	Erie 1st cons g ln 4s, 1996	88¼	88¼	88¼	88¼
12	Erie gold 4s, A, 1953	87	87½	87	87½
35	Erie gold 4s, B, 1953	86¾	88¼	86¾	88¼
20	Erie gen 4s, D, 1953	85⅜	87	85⅜	87
1	Erie R R 5s, 1967	95	95	95	95
51	Erie R R 5s, 1975	94½	94⅝	94	94½
5	Erie & Jersey 1st 6s, 1955	113	113	113	113
	F				
1	Fed Lt & Tract 5s, 1942	98⅝	98⅝	98⅝	98⅝
11	Fisk Rubber Co 8s, 1941	74⅞	75	74⅞	75
1	Fla East Coast 1st & rf 5s, 1974	46	46	46	46
5	Florida East Coast 4½s, 1959	89	89	89	89
	G				
6	General Cable 5½s, 1947	97	97	97	97
9	General Motors Accep 6s, 1937	103⅛	103⅞	103⅛	103¾
1	General Theater 6s, 1940	94½	94½	94½	94½
7	Gen Public Service 5½s, 1939	100	100	100	100
1	German Cen Agri Bk 6s, 1960, July	79½	79½	79½	79½
30	German Cen Ag Bk 6s, 1960, Oct	79⅜	79¾	78⅜	79
2	Goodyr T & R 5s, 1957	92	92	92	92
3	Gt Cons El P of Jap 6½s, 1950	95½	95½	95½	95½
12	Great Nor 5s, 1973	106¾	106¾	106½	106½
6	Great Nor 5½s, 1952	111⅛	111½	111⅛	111½
19	Great Nor 7s, 1936	111¾	111¾	111¾	111¾
31	Gt Nor 4½s, ser E, 1977	99¾	99⅞	99¾	99⅞
	H				
1	Hudson Coal Co 5s, 1962	66¼	66¼	66¼	66¼
4	H & M 1st & ref 5s, A, 1957	100½	100½	100½	100½
33	H & M ad inc 5s, 1957	84¼	84¼	84	84¼
7	Humble Oil 5½s, 1932	102⅝	102¾	102⅝	102¾
	I				
19	Interb R T ref 5s, 1966	74½	74½	74½	74½
67	Interb R T ref 5s, 1966, sta	74	74¾	74	74½
1	Interb R T 7s, 1932	94	94	94	94
1	Interl & Gt N a 6s, 1952	88¼	88¼	88¼	88¼
10	Internatl Hydro-Elec 6s, 1944	101	101	101	101
11	Internatl Match 5s, 1947	101	101	100¾	100¾
1	International Tel & Tel 4½s, 1952	89	89	89	89
6	Internatl Tel & Tel 4½s, 1939	105⅛	105⅛	105⅛	105⅛
23	Internatl Tel & Tel 5s, 1955	96⅛	96¼	96	96¼
	K				
27	Kreuger-Toll 5s, 1959	98	98	98	98
	L				
2	Lautaro Nitrate 6s, 1954	75¾	76½	75¾	76½
2	Lorillard Co 5½s, 1937	96½	96½	96½	96½
4	Lorillard Co. 7s, 1944	111	111	111	111
1	Loew's Inc 6s, 1941, ex war	100½	100½	100½	100½
	M				
2	Milwaukee El 5s, 1961	104	104	104	104
1	M K & T 1st g 4s, 1990	90⅜	90⅜	90⅜	90⅜
1	M K & T pr lien 5s A, 1962	104⅜	104⅜	104⅜	104⅜
5	M K & T 5% cu ad 5s A, 1967	100⅜	100⅜	100⅜	100⅜
126	Mo Pac 5s ser F, 1977	101¾	103	101¾	103
34	Mo Pac 5½s, 1949	108⅜	109	108⅜	109
53	Mo Pacific gen 4s, 1975	81½	82	81½	82
5	Mo Pac 1st & ref 5s A, 1965	102⅛	102½	102⅛	102½
51	Mo Pac 5s ser G, 1978	101¾	102½	101¾	102½
137	Mo Pac 5s ser 4, 1985	102	103	101⅞	103
4	Mortgage Bank of Chile 6s, 1961	87⅛	87⅛	87⅛	87⅛
1	Mortgage Bank of Chile 6¾s, 1961	96½	96½	96½	96½
	N				
84	Nat'l Dairy Products 5¼s, 1948	100½	100¾	100⅜	100½
11	N Orleans Pub Serv A 5s, 1952	94⅝	94⅞	94⅝	94⅞
5	N Orleans Pub Serv B 5s, 1955	94	94	94	94
15	N O T & Mex 1st 5s ser B, 1954	100¼	100¼	100	100
2	N Y C & H R deb 4s, 1934	100	100	100	100
7	N Y C & Lake S col 3½s, 1998	84	84	84	84
26	N Y Central 5s, 2013	108	108½	108	108½
1	N Y Central cvt deb 6s, 1935	107	107	107	107
13	N Y Chi & St L 6s, 1932	102¼	102¼	102⅛	102¼
2	N Y C & St L 5½s A, 1974	108	108	108	108
1	N Y C & St L 5½s B, 1975	108	108	108	108
1	N Y Ed 6½s, 1941	114¼	114¼	114¼	114¼
5	N Y Ed 1st ref 5s, 1944	105¾	105¾	105¾	105¾
12	N Y H & H 4s, 1947	89¼	89¼	89¼	89¼
1	N Y N H & H 4s, 1957	81½	81½	81½	81½
5	N Y N & H 4½s, 1967	96	96	96	96
20	N Y N H & H cvt 6s, 1948	124	124	124	124
1	N Y N H & H col 6s, 1940	106⅛	106⅛	106⅛	106⅛
3	N Y Tel deb 6s, 1949	111¼	111¼	111¼	111¼
3	N Y T 1st & g 4½s, 1939	102	102	102	102
9	Niag Shares Corp 5½s, 1950	102⅞	103	102⅞	103
1	Norddeutch-Lloyd-Bre 6s, 1947	86¼	86¼	86¼	86¼
1	Nor & W D 4s, 1944	97	97	97	97
7	North Amer Edison ctfs 5s, 1949 C	101⅛	101⅜	101⅛	101⅛
5	Nor Pacific gen 3s, 2047	69½	70	69½	69½
14	Nor Pac pf ln g 4s, 1997	94½	94¾	94½	94¾
10	Nor Pac ref & imp 6s, 2047	113¾	113¾	113¾	113¾
	O				
16	Ohio River Edison 6s, 1948	108⅛	108⅛	108⅛	108⅛
1	Oreg-Wash 1st ref 4s, 1961	94½	94½	94½	94½
5	Oriental Dev 6s, 1953	99¾	99¾	99¾	99¾
4	Oriental Dev 5½s, 1958	92¾	92¾	92¾	92¾
	P				
2	Pac Gas & El 5s, 1942	103¼	103¼	103¼	103¼
5	Pac T & T ref 5s, 1952	106¼	106¼	106⅛	106⅛
3	Pan-Amer P & T 6s, 1934	104	104	104	104
5	Para-Fam-Lasky 6s, 1947	100¾	101	100¾	101
6	Paramount Publix 5½s, 1950	94⅝	94⅝	94½	94½
5	Paris-Lyons Med Rwy 6s, 1958	104¼	104¼	104¼	104¼
11	Paris-Lyon Med Rwy 7s, 1958	105½	105½	105½	105½
26	Penn Co 4¾s, 1963	102	102	101¾	102
4	P R R g m 4½s, ser A, 1956	102½	102½	102½	102½
6	P R R cons 4½s, 1960	104¾	105	104¾	104¾
3	P R R g 5's, ser B, 1968	111⅛	111⅛	111⅛	111⅛
3	P R R 5s, 1964	105⅛	105⅛	105	105
7	Penn R R 6½s, 1936	110	110⅛	109⅞	109⅞
127	Penn R R 4½s, D, 1970	98⅝	98⅞	98⅝	98⅞
11	Pere Marq 1st 4s, 1956	93½	93¾	93½	93¾
17	Philadelphia Co 5s, 1967	102	102¼	102	102
3	Phil & Reading C & I 5s, 1973	87	87½	87	87½
16	Phil & Reading C & I 6s, 1949	100½	100½	100½	100½
12	Phillips Petroleum 5¼s, 1939	97	97¼	97	97¼
5	P C C & St L ser A 5s, 1970	110	110	110	110
23	P C C& St L ser B 5s, 1975	110	110	110	110
3	Pitts C C & St L 4½s, 1940	102¾	102¾	102¾	102¾
2	Port Elec Pow 6s, 1947	105	105	105	105
3	Portland Ry Lt & P 5s, 1942	105⅝	105⅝	105⅝	105⅝
2	Portland Ry Lt & P 7½s, 1946	109	109¼	109	109¼
9	Postal Tel & Cable 5s, 1953	93	93⅜	93	93⅜
9	Pub S El & Gas 4½s, 1970	102¼	102¼	102¼	102¼
12	Pure Oil 5½s, 1940	99½	99½	99¼	99¼
9	Pure Oil 5½s, 1937	100¼	100¼	100¼	100¼
	R				
6	Reading 4½s, 1997, A	101⅝	102	101⅝	102
10	Reading 4½s, 1997, B	101⅞	101⅞	101⅞	101⅞
35	Rep Iron & Steel 5½s, 1953	103⅜	103⅜	103⅜	103⅜
1	Rhine Westphalia Elec 6s, 1952	89¼	89¼	89¼	89¼
9	Rhine Westphalia Elec 6s, 1953 w w	88	88	88	88
	S				
6	S A L Ry g 4s, 1950, sta	58	58	58	58
6	S A L Ry ref g 4s, 1959	40	40	40	40
1	S A L Ry 6s, 1945	47	47	47	47
2	Seaboard-All Florida 6s, 1935, A	40	40	40	40
1	Sharon Steel Hoop 5½s, 1948	96½	96½	96½	96½
6	Shell Union Oil 5s ctf. 1949 w w	97⅝	97⅝	97⅝	97⅝
10	Siemens & Halske 7s, 1935	99⅞	100	99⅞	100
7	Sinclair Crude Oil 5½s, 1938	102	102¼	102	102¼
5	Sinclair Oil 7s, 1937	104¾	104¾	104⅝	104⅝
3	Sinclair Oil 6½s, 1938	103½	103½	103½	103½
3	Solvay American 5s, 1942	99¼	99¼	99¼	99¼
3	Southern Pac ref 4s, 1955	96¼	96¼	96¼	96¼
29	Southern Pac 4½s, 1969	100½	100½	100⅛	100⅛
5	Southern Pac 4½s, 1968	99⅜	99⅜	99¼	99¼
31	Southern Pac-Oreg Lines 4½s, 1977	100¾	101	100¾	101
3	Southern Ry gen 4s, Series A, 1956	90	90⅜	90	90⅜
10	Southern Ry 5s, 1994	110¾	110¾	110¾	110¾
3	Southern Ry 6s, 1956	116	116	116	116
15	Southern Ry gen 6½s, 1956	123	123¼	123	123¼
4	Southern Ry St L Div 4s, 1951	92	92	92	92
22	St L & S F pr ln Series A, 4s, 1950	91¾	91¾	91¾	91¾
51	St L & S F 4½s, 1978 w i	93	93	93	93
43	St L & S F 4½s, 1978	93	93¼	92⅞	93¼
10	St L & S F gen 5s, 1931	101	101	101	101
3	St L & S W 1st 4s, 1989	90¾	90¾	90¾	90¾
3	South Bell Tel 5s, 1941	104¾	104¾	104¾	104¾
1	Southwest Bell Tel 5s, 1954	105¾	105¾	105¾	105¾
16	Standard Oil of N J 5s, 1946	104¼	104¼	104⅛	104⅛
	T				
88	Texas Corp 5s, 1944	103⅜	103⅜	103	103
1	Texas & Pac 5s, C, 1979	103⅛	103⅛	103⅛	103⅛
6	Toho Elec Pow 6s, 1932	100¼	100¼	100¼	100¼
3	Tokyo Elec Light 6s, 1953	89¼	89¼	89¼	89¼
	U				
40	Union Drug of Del 5s, 1953	100⅛	100½	100⅛	100¼
4	Union Pac 1st g 4s, 1947	98⅞	98⅞	98⅞	98⅞
3	Union Pac 1st & ref 4s, 2008	94¾	95¾	94¾	95¾
1	Union Pac 5s, 2008	111	111	111	111
8	Union Pac 4½s, 1967	100⅞	101⅛	100⅞	101⅛
10	U S Rubber 5s, 1947	83	83	83	83
5	Utilities Pow & Lt 5½s, 1947	90	90¼	90	90¼
4	Utilities Pow & Lt 5s, 1959, ww	85	85	85	85
	W				
1	West Maryland 4s, 1952	88¼	88¼	88¼	88¼
10	West Maryland 5½s, 1977	102⅛	102⅛	102⅛	102⅛
1	West N Y & Pa 1st 5s, 1937	103	103	103	103
1	Western Union 6½s, 1936	110	110	110	110
2	Western Union 5s, 1960	104½	104¾	104½	104¾
26	Wheeling Steel Corp 4½s, 1958	93	93	93	93
	Y				
3	Youngstown S & Tube 5s, 1978	104½	104½	104½	104½

Total bond sales, today, $8,900,000; yesterday, $8,300,000; week ago, $8,600,000; year ago, $13,652,000.

LOCAL PRODUCE MARKET.

POULTRY—Alive: Roosters, per lb., 16; Leghorns, per lb., 14; chickens, broilers, large, 2½ to 3 lbs., per lb., 30@32; broilers, medium, 2 lbs. each, per lb., 27@28; broilers, small, 24@25; broilers, Leghorns, large, per lb., 24@25; broilers, small, per lb., 22@23. Fowls, alive, large, per lb., 21@22; small, per lb., 18@19; Leghorns, per lb., 14. Turkeys, hens, 25; thin or crooked breast, 15; old toms, per lb., 22. Keats, young, large, each, 60@65; old, each, 35. Ducks, young, per lb., 15. Geese, per lb., 10@12. Dressed (iced): Fowls, heavy, colored, per lb., 25@26; small, per lb., 20@23. Roosters, per lb., 17. Chickens, spring, large, per lb., 30@32; spring, medium, per lb., 27@28; Leghorns, 23@24. Turkeys, hens, per lb., 35; old toms, per lb., 32@33.

EGGS—Nearby (loss off), 55 to 57 lbs., 24@25; white hennery, 55 to 53 lbs., 30; do., small, according to size, 18@20.

LIVE STOCK—Calves, choice, per lb., 8@9; medium, per lb., 7@7½; thin, per lb., 6@7.

APPLES — Supplies, liberal; demand, light; market, steady. Bushel baskets: New Jersey, U. S. No. 1, 2¾ inches up, Grimes and Northwestern Greenings, mostly around 1.50; Virginia, U. S. No. 1, 2¼ inches up, Grimes, 1.25; unclassified, various varieties, 50@75, few 1.00.

CABBAGE — Supplies liberal; demand light; market, steady. New York, 90 and 100-lb. sacks, round type, 1.40@1.50; poorer, 1.25.

CELERY—Supplies, moderate; demand, moderate; market, steady. New York, 2-3 crates, washed, 1.75; poorer, 1.25.

GRAPES — Eastern stock: Supplies, moderate; demand, light; market, steady. New York, 2-quart Climax baskets, U. S. No. 1, various varieties, 15@16; Maryland, 2-quart Climax baskets, various varieties, U. S. fancy, 15; Delaware and Maryland, 12-quart Climax baskets, various varieties, 45@50.

LETTUCE—Western stock: Supplies, moderate; demand, moderate; market, steady. Crates, Iceberg type, 4-5 dozen, California, 4.00, few higher; fair quality, 3.50; poorer, lower; Colorado, fair quality and condition, 3.00@3.25. Eastern stock: Supplies of good stock, light; demand, slow; market, dull. New York, 2-dozen crates, Big Boston type, fair quality, 75; poorer, 35@50.

ONIONS—Supplies, moderate; demand, moderate; market, steady. Indiana, 50-lb. sacks, yellows, U. S. No. 1, 95@1.00; wasty, 75@80.

PEACHES—Supplies, moderate; demand, light; market, steady. U. S. No. 1: New York, bushel baskets, Elbertas, small to medium sizes, 2.00@2.25; Pennsylvania, bushel baskets, Elbertas, medium to large sizes, 2.25@2.50; small sizes, 75@1.00; New Jersey, bushel baskets, Elbertas, medium sizes, 2.00@2.25; small sizes, 2.00; bushel baskets, Hales, large sizes, mostly around 3.00; medium size, 2.50.

PEARS — Supplies, moderate; demand, light; market, weak. New York, bushel baskets, Bartletts, No. 1, 2-inch minimum, 1.50@1.75; ripe, 1.25; Seckels, fancy, medium sizes, some ripe, 1.50@2.25.

POTATOES — Supplies, moderate; demand, moderate; market, steady. New Jersey, 150-lb. sacks, Cobblers, U. S. No. 1, 3.50@3.65.

SWEET POTATOES—Supplies, light; demand, light; market, steady. Virginia, Eastern Shore, cloth-top stave barrels, yellows, U. S. No. 1, 3.50@4.00; ungraded, 3.00@3.25.

TOMATOES — Supplies, moderate; demand, light; market, steady. New Jersey, lug boxes and ½-bushel hampers, 1.00@1.25; ripe, 50; 12-quart Climax baskets, 50.

PEPPERS — Supplies, light; demand, light; market, steady. New Jersey, bushel hampers, 50@1.00.

STRING BEANS — Supplies, moderate; demand, light; market, steady. New Jersey, bushel hampers, 75@1.25.

LIMA BEANS—Supplies, moderate; demand, light; market, steady. New Jersey, bushel hampers, 1.50@2.00, few 2.25; poorer low as 75. Eastern Shore, Maryland, bushel hampers, 1.75.

PLUMS — Supplies, moderate; demand, moderate; market, steady. New York, Damsons, ½-bushel baskets, 1.00@1.10, mostly 1.00.

SPINACH—Too few sales reported to quote.

NEW YORK GRAIN.

New York, Sept. 17 (A.P.).—RYE—Easy; No. 2 Western, 64, f. o. b. New York, and 62¼ c. i. f. export.

BARLEY—Steady; domestic, 71⅝ c. i. f. New York.

WHEAT—Spot, steady; No. 1 Northern spring c. i. f. New York, 1.05; No. 2 hard winter f. o. b. New York, 92⅛; No. 2 Manitoba, 92⅝; No. 2 mixed durum, do., 89⅛; No. 2 amber durum, do., 91⅛.

CORN—Spot, steady; No. 2 yellow c. i. f. New York, 1.11⅛; No. 3 yellow, do., 1.10⅛.

OATS—Spot, steady; No. 2 white, 50.

OIL QUOTATIONS.

Oil City, Pa., Sept. 17 (A.P.).—Credit balance, $2.30. Runs, 74,311; average runs, 41,056. Shipments, 97,742; average shipments, 53,612.

WALL STREET GOSSIP

New York, Sept. 17 (A.P.).—Cotton dry goods markets were unchanged and quiet today. Inquiry developed for rayon fancies at unchanged prices, with some light trading. Raw silks in New York and Japan are again near all-time low prices, with market dull here. Silk fabrics sales were quiet in better grades and active in low end constructions.

The Reichsbank report as of September 15 shows the following changes in reichsmarks: Gold and bullion decreased 155,000, reserve in foreign currencies decreased 71,635,000, bills of exchange and cheques decreased 206,180,000, silver and other coins increased 16,605,000, notes on other banks increased 3,375,000, advances increased 5,630,000, investments decreased 11,000, other assets decreased 2,965,000, notes in circulation decreased 240,600,000, other maturing obligations decreased 16,152,000, other liabilities increased 1,416,000. Total gold holdings, 2,618,747,000. Rate of discount 4 per cent.

A shipment of $1,000,000 in gold consigned to the Guaranty Trust Co., of New York, arrived today from Uruguay on the steamer Eastern Prince.

Raw silk futures closed steady. Sales, 860 bales. September, 267; December, 257; March, 258. Open market quotations (60-day basis), Shanghai steam extra B, 310; Canton double extra A, 14-16s, 185; Japanese crack double extra, 300.

Deliveries of automobiles by General Motors dealers in the United States to consumers showed an increase in August over the previous month, Alfred P. Sloan, jr., announced today. Deliveries to consumers totaled 86,426, compared with 80,147 in July and 151,722 in August last year. Sales by manufacturing divisions to dealers in the United States totaled 76,140 cars, compared with 76,716 in July and 147,351 in August, 1929. Total sales to dealers, including Canadian sales and overseas shipments, amounted to 85,610 cars, against 79,976 in July and 168,185 in August last year.

The generally depressed condition of trade and industry during July was reflected in operating results of both manufactured and natural gas utilities for the month. Reports received by the statistical department of the American Gas Association, representing 90 per cent of the manufactured gas industry, indicate July sales of 25,537,171,000 cubic feet, a decrease of 1.2 per cent from the like month of 1929. A group of larger natural gas utilities, comprising about 80 per cent of the public utility distribution of natural gas, reported July sales of 25,681,229,000 cubic feet, a decrease of 9.6 per cent.

Edgar S. Bloom, president of the Western Electric Co., said today the company had purchased a sufficient quantity of copper in the last six weeks to meet the needs of the Bell system for approximately four months. He said the company believed that the prevailing low price of the metal warranted purchases which will cover requirements over the end of the year.

New security offerings tomorrow include a 100,000 share issue of Electric Power & Light 6 per cent preferred stock at 100½.

The new Kanawha Power Co., subsidiary of the Union Carbide & Carbon Corporation, has awarded to the Westinghouse Electric & Manufacturing Co. a contract approximating $1,000,000. It calls for delivery and erection of four vertical water wheel generators, with direct connection and pilot exciters, at a power house on New River, about 40 miles above Charleston, W. Va.

W. A. Harriman, president of W. A. Harriman & Co.; Charles A. Munroe, director of Columbia Gas & Electric Corporation, and Charles B. Seger, chairman of the executive committee of the Union Pacific system, have been elected directors of the American Trustee Share Corporation. John L. Guinter, of W. A. Harriman & Co., was elected treasurer.

Appalachian Gas Corporation has authorized the issuance of 100,000 shares of its $7 convertible preferred stock, series A, under allotment certificates, each of which will be exchangeable on and after July 1 next, upon a total payment of $1,000 plus accrued dividends, for ten shares of $7 convertible preferred stock, series A, plus ten shares of common stock. The preferred stock will provide funds for additional properties or securities, reimburse the corporation for securities previously acquired and provide funds for other corporation purposes.

Colgate-Palmolive-Peet Co. has applied to the New York Stock Exchange for the listing of 31,700 additional shares of 6 per cent $100 par value preferred stock, to be used in connection with the acquisition of all assets, excepting only cash and securities not exceeding $670,000, of Kirkman & Sons.

Cities Service Co. reported for the twelve months ended August 31 net earnings of $57,110,650, a new high record for any twelve months in the history of the company, and an increase of $18,452,734, or 47.73 per cent, over net for the year ended August 31, 1929. The company's net for August was $4,652,088, an increase of 35.60 per cent over the same month last year.

Shubert Theater Corporation and subsidiaries today reported for the fiscal year ended June 30 a net loss of $1,231,108, the greater part of which fell in the first half of the fiscal year. For the preceding fiscal year the corporation reported net profit of $1,076,376. Officials of the company said that various adverse factors combined "to make the last year the worst in the history of the theater."

BALTIMORE MARKETS.

Baltimore, Sept. 17 (A.P.).—WHEAT—No. 2 red winter, export, 89¾; No. 2 red winter, garlicky, domestic, spot and September, 86¾; October, 87¾.

PRODUCE — Potatoes, Pennsylvania, sacked, per cwt., round whites, 1.85@2.00. Sweet potatoes, Eastern Shore of Virginia, barrels, yellows, No. 1s, 3.50@3.75.

Other articles unchanged.

CHICAGO GRAIN.

Chicago, Sept. 17 (A.P.).—Fresh upturns in wheat values today went hand in hand with further sharp curtailment of the harvest movement both in Canada and the United States. Canadian country marketings for 24 hours amounted to but 2,447,000 bushels against 3,834,000 bushels a year ago, with Minneapolis and Duluth receiving only 560 cars against 934 cars at this time last year. Meanwhile, domestic milling centers reported new flour business averaging up to capacity or better, and flour buyers less fortified than usual at this time in regard to purchasing.

Closing quotations on wheat were unsettled at the same as yesterday's finish to 1 cent higher. Corn closed ½ to 1¾ cents up, oats ⅛@⅞ cents advanced, and provisions unchanged to a rise of 12 cents.

Scarcity of future delivery offerings formed an outstanding feature in the Chicago wheat market today, especially during the late dealings when prices reached their highest level. Comparative failure of Liverpool quotations to reflect yesterday's advances on this side of the Atlantic had only a transient depressing influence here. Assertions that enlarged estimates of French import requirements are from private sources and are likely to be discounted by an official forecast were made much of by believers in lower prices, but ultimately proved to be of no avail in the face of stimulating advices tending to confirm reports the peak of the 1930 crop movement has been passed both in the United States and Canada as well.

Spread trading between Winnipeg and Chicago did much to bring about the late bulge in Chicago wheat prices. At one time today, Winnipeg October delivery was 2½ cents under Chicago September, compared with a premium of about 7 cents some weeks ago. On the other hand, export demand today for wheat from North America was again lacking in volume. Another bearish influence was news of beneficial rains in Argentina.

Corn and oats traders took their cue largely from the action of wheat. Frost reports were without market influence, much of the crop being reported officially as now beyond danger.

Provisions advanced on account of scattered buying of lard and despite downturns in the value of hogs.

Closing indemnities: Wheat, December, 86¼@86⅜, 88⅞@89; March, 89⅞, 92⅜; May, 92¾, 95⅜. Corn, September (bids), 91; December, 86⅞@87, 89⅛@89¼; March, 88¼@88⅜, 90½; May, 89⅞, 92⅛@92¼.

WHEAT—No. 1 hard, 84¾@85¼.

CORN—No. 2 mixed, 93¾; No. 1 yellow, 94¼; No. 1 white, 97; sample grade, 83@88.

OATS—No. 2 white, 39@39½; No. 3 white, 38@39.

RYE—No. 4, 54¼.

BARLEY—50@72.

GRAIN AND PROVISIONS FUTURES:

Wheat—	High.	Low.	Close.
September	83⅞	81⅞	83⅞
December	87⅞	86⅛	87¼
March	91	90	90¾
May	94⅛	92⅞	93¾
Corn—			
September	92⅝	91¼	92⅝
December	87⅞	86⅞	87¾
March	89¼	87¾	89
May	91	89	90¾
Oats—			
September	38½	38	38½
December	41⅛	40⅞	41⅛
March	43⅛	42½	43⅛
May	44½	43⅞	44⅞
Rye—			
September	....	....	54⅞
December	59¼	58	59
March	64⅛	62¾	63¾
May	66¼	64⅞	65¾
Lard—			
September	11.65	11.60	11.65
October	11.60	11.55	11.60
December	11.32	11.23	11.32
Bellies—			
September	....	....	14.45

CHICAGO STOCKS.

(Reported by W. B. Hibbs & Co.)

	Bid.	Asked.
Asad. Apparel	....	36
Balaban & Katz	69¼	70½
Bendix	31½	32
Borg & Warner	28¼	28½
Butler Brothers	10	10¼
Chi. City & Conn. Ry. com.	½	1
Chi. City & Conn. Ry. pfd.	11½	12
Com. Edison	286	289
Consumers com	5	5¼
Consumers pfd	....	65
Elec. Household	42	42½
Great Lakes Dredge	27	28½
Illinois Brick	20⅛	22
Libby, McNeil & Libby	15	15½
McCord Rad. "A"	32	34
Middle West Util. com.	28½	28⅝
National Leather	1½	1¾
Public Service com., $100 par	278	280
Public Service pfd.	278	280
Quaker Oats com	195¼	200
Quaker Oats pfd	119	120
Swift & Co	30	30¼
Swift International	33¼	34½
John R. Thompson	....	36
U. S. Gypsum	44	45
Wahl Co.	4½	5
Yellow Taxi	27½	28

$72,500,000 Oil Deal Agreed On

Sinclair Holders Approve Sale of Pipe Line Firm to Standard Group.

New York, Sept. 17 (A.P.).—Approval of sale of the company's half interest in Sinclair Crude Oil Purchasing Co. and Sinclair Pipe Line Co. to Standard Oil Co. of Indiana for $72,500,000 in cash and creation of a new issue of 5,000,000 shares of no-par preferred stock was voted today by stockholders of Sinclair Consolidated Oil Corporation.

The new stock, the dividend rate and other features of which are to be fixed by directors, will be junior to the present 8 per cent preferred so long as any of that issue remains outstanding. None of the New York stock will be issued at the present time, but it will provide for the company's requirements from time to time in expansion, refunding of bond issues and retirement of the outstanding 8 per cent preferred stock.

Stockholders also voted to cancel authority to issue any further amount of the 8 per cent preferred, of which 141,094 shares of $100 par value are outstanding. This stock probably will be called for redemption later.

BALTIMORE LIVE STOCK.

Baltimore, Sept. 17 (Union Stock Yards, Claremont).—CATTLE—Receipts, 100 head. Market steady. Steers: Good to choice, 8.75@9.75; medium to good, 7.00@8.25; fair to medium, 6.00@7.00; plain to fair, 5.00@6.00; common to plain, 4.50@5.00. Bulls: Good to choice, 6.00@6.25; medium to good, 5.75@6.00; fair to medium, 5.25@5.75; plain to fair, 4.75@5.25; common to plain, 4.25@4.75. Cows: Good to choice, 5.25@5.75; medium to good, 4.75@5.25; fair to medium, 3.75@4.75; plain to fair, 2.75@3.75; common to plain, 2.25@2.75. Heifers: Good to choice, 6.25@7.25; medium to good, 5.75@6.25; fair to medium, 5.25@5.75; plain to fair, 4.50@5.25; common to plain, 4.00@4.50. Fresh cows and springers, 30.00@80.00.

SHEEP AND LAMBS — Receipts, 500 head. Market, steady. Sheep, 1.00@3.50; lambs, 4.50@9.25.

HOGS—Receipts, 700 head. Market lower. Lights, 10.50@11.00; heavies, 10.25@11.40; medium, 11.00@11.50; roughs, 7.25@9.25; light pigs, 8.00@9.25; pigs, 9.00@10.00. Ohio hogs, 10 to 15 cents higher than quotations.

CALVES—Receipts, 75 head. Market steady. Calves, 5.00@12.00.

NEW YORK PRODUCE.

New York, Sept. 17 (A.P.).—BUTTER—11,464; strong.

CHEESE—135,530. Firm.

EGGS—17,452. Steady. Mixed colors, regular packed, medium firsts, 20@22. Pacific Coast white extra, shell treated, 44@47; extra first, 37@43.

POULTRY—Dressed: Firm; old roosters, fresh, 13@19. Live: Firm; chickens, by freight, 18@24; by express, 18@28; fowls, by freight, 17@28; by express, 16@30; turkeys, by freight, 30; by express, 30@40; roosters, by freight, 12; by express, 13; ducks, by freight, 21; by express, 26.

Paris, Sept. 17 (A.P.).—Prices improved refined, 4.35@4.45 for fine granulated.

COFFEE—Spot, quiet; Rio 7s, 7¼@7½; Santos 4s, 12¼@12¾.

SUGAR—Raw, spots, duty paid, 3.15; on the Bourse today, 3 per cent rentes 89 francs 45 centimes; 5 per cent loan, 101 francs 60 centimes.

BALTIMORE SECURITIES.

Baltimore, Sept. 17 (A.P.). — Closing prices:

Appalachian Corp	3½
Arundel Corp	43⅞
Baltimore Trust	36½
Black & Decker	26
C & P Tel pf	117
Con G E L & P	120
Fidelity & Dep ($2.25)	169¾
Fidelity & Guar Fire	38¼
Fin Co of Am com A	12½
Fin Service pf	8½
First Nat Bank	45⅝
Maryland Trust	34
U S Fidelity & Guar	39½
Balt City 4s, 1901 S L	100¼
Md Elec Rys 6½s, 1957	65

TREASURY CERTIFICATES.

(Reported by J. & W. Seligman & Co.)

Rate.	Maturity.	Bid.	Offer.
2⅞s	Sept. 15, 1931	100 1-32	100 3-32
3¼s	Dec. 15, 1930	100 11-32	100 13-32
2⅞s	June 15, 1931	100 16-32	100 18-32
3½s	Mar. 15, 1932	100 21-32	100 23-32
3½s	Sept. 15, 1932	100 21-22	100 23-32
3½s	Dec. 15, 1932	100 29-32	100 31-32

Curb Review

New York, Sept. 17 (A.P.).—On a comparatively small volume of business, curb stocks were firm today and, in a few instances, notable improvement was registered to erase former losses. Sales were under recent sessions, approximating 304,100 shares.

After watching stocks skid for two sessions, buyers took charge at the outset and while they maintained a very cautious attitude which gave the market a stagnant appearance at times, they quickly halted impotent efforts to start a new reaction.

A feature was the prominence of some issues which have been more or less dormant recently, such shares as Insull Utility Investment, Eastern States Power B, Southwest Gas Utilities being among the buying favorites, to rally 1 to 2 points. Shorts were principally responsible for the 4-point rise of Missouri-Kansas Pipeline and the 1¼ gain of Technicolor, both stocks being sharply depressed on the reaction which was halted late yesterday.

The utility group was firm, prices holding above the previous close most of the session. Trading was narrow and turnover of the leaders was reduced. Electric Bond & Share was well supported and advanced 1 point. Duke, American and Foreign Power, United Gas new, United Light & Power A, American Traction & Light, American Cities Gas & Electric, Brazilian Traction registered fractional gains. Public Utility holding warrants and American Commenwealth A finished ⅜ lower.

Some of the oils again ignored the main trend. Gulf dropped 1 point, and Vacuum and Standard of Kentucky worked ¼ lower. Imperial Oil of Canada was unusually active and good buying carried it nearly a point higher. Cities Service was dull and firm.

In the industrial division, Deere's 5-point advance and the backsliding of American Hard Rubber 10 points to its low of the year were features. Most of the active issues showed small changes, if any. Natural gas stocks were firm. Goldman Sacks encountered selling and was fractionally lower at the close.

THE METAL MARKETS.

New York, Sept. 17 (A.P.).—COPPER—Quiet; electrolytic, spot and future, 10½@10¾.

IRON—Quiet, unchanged.

TIN—Quiet; spot and nearby, 29.85; future, 30.05.

LEAD—Steady; spot, New York, 5.50; East St. Louis, 5.35.

ZINC—Quiet; East St. Louis, spot and future, 4.25@4.30.

ANTIMONY—7.75.

London, Sept. 17 (A.P.).—COPPER—Spot, £46 5s; future, £46 2s 6d; electrolytic, spot, £49; future, £51.

TIN—Spot, £134; future, £135 12s 6d.

LEAD—Spot and future, £17 12s 6d.

ZINC—Spot, £15 17s 6d; future, £16 2s 6d.

WE WILL SELL
(All or Part)
10,000 Corcoran Courts
7s, 1935
at 67½
CAPITAL CITY CO.
509 Washington Bldg.
District 8291-8292

Real Estate Loans
(D. C. Property Only)
6%
No Commission Charged
You can take twelve years to pay off your loan without the expense of renewals. $1,000 for $10 per month, including interest and principal. Large or small loans at proportionate rates.
PERPETUAL BUILDING ASSOCIATION
Established 1881
LARGEST IN WASHINGTON
Assets Over $23,000,000
Cor. 11th and E N.W.
JAMES BERRY, President
EDWARD C. BALTZ, Secretary.

3, 5 or 10 Year Loans
On Improved Real Estate
IN
Nearby Montgomery County and the District of Columbia
Lowest Interest Rates
BOSS AND PHELPS
Established 1907
Loan Correspondents
John Hancock Mutual Life Insurance Co.
1417 K St. National 9300

F. B. KEECH & COMPANY
Members of
New York Stock Exchange
Washington Stock Exchange / Chicago Stock Exchange
New York Curb Market / Chicago Board of Trade
Liverpool Cotton Association, Ltd.
New York Cotton Exchange / New Orleans Cotton Exchange
New York Produce Exchange / Winnipeg Grain Exchange
N. Y. Coffee and Sugar Exchange, Inc. / Rubber Exchange of N. Y., Inc.
New York Cocoa Exchange, Inc. / New York Hide Exchange, Inc.
Minneapolis Chamber of Commerce / National Metal Exchange, Inc.
Bremen Cotton Exchange (Asso. Members)
WHEAT
liquid future contract markets exist
Chicago Minneapolis Kansas City Winnipeg
Liverpool
We are prepared to handle orders in these markets.
H CORNER 17TH ST., N. W., WASHINGTON
NATIONAL 0245
New York Chicago Philadelphia Detroit Providence Brooklyn
SEASONAL BRANCH OFFICES
Palm Beach Saratoga Springs Bar Harbor Bretton Woods
Miami Beach York Harbor Shawnee-on-Delaware

Capital and Surplus, $3,500,000.00
Review Your Will

Births, marriages or other events transpiring since your will was drawn may counsel its revision or the addition of codicils.
Our Trust Dept. staff will be glad to confer with you in this connection, without obligation.
Safe Deposit Boxes at Moderate Annual Rentals
TRAVELERS' CHECKS
National Savings & Trust Company
The Oldest Savings Institution in the District of Columbia
64th Yr. Corner 15th & N. Y. Ave.

AN old lady in Indiana died leaving a number of valuable business properties. A niece then appeared and produced papers indicating that she was the only heir. She sold the property and returned home telling her five brothers and sisters that the old lady left practically nothing. When the fraud was disclosed, the "purchasers" of the real estate found that they had bought a lively lawsuit. Title insurance would have absorbed the loss.
NEW YORK TITLE AND MORTGAGE COMPANY
Washington Branch
Shoreham Building 810 15th Street, N.W.
W. J. BOOHER, Manager B. B. BAILEY, Title Officer
Metropolitan 3900

Start Your
TREASURE CHEST
Remember how, as a boy, you played at Treasure Chest? Secretly hidden, the old cigar box accumulated odds and ends highly prized—a battered top, a glistening pebble, a crow feather—a collection of astounding wealth.
Today you can bring that ambition to practical fulfillment. Let the Parco Plan Club be your Treasure Chest. Your spare dollars each month deposited in it are invested in partnerships in the greatest business enterprises of all time. The magic of new inventions, of chemical research—the profit from the world's markets, from huge mergers—these accrue to you through the Parco Plan
Write for full information.
Hobson, Lawson & Parker, Inc.
642 Shoreham Bldg.

FEW CHANGES SEEN IN MERGER OF BANKS

Poole Says No Employe of Either Institution Will Lose His Position.

NEW FLOTATION ON SALE

President John Poole, of the Federal American National Bank & Trust Co., representing the consolidated Federal American National Bank and the Merchants Bank & Trust Co., made two significant statements yesterday morning regarding the recent merger. He made clear that no employe of either bank or its branches, from the highest officers to the most humble janitor, is going to lose his job. The second important statement by the president was that there is utterly no foundation for the report that the acquisition of a third local bank is planned.

"Of course we will welcome expansion if the chance is given us," said Mr. Poole with a genial smile, "but at this time I know of no bank that is contemplating absorption by us."

Rolfe E. Boling, president of the Merchants Bank & Trust Co., is to become a vice president of the consolidated bank and will remain in charge of the branch at Fifteenth and H streets northwest, Mr. Poole announced.

In the official line up of the two banks there are a few duplications. These will be rearranged but without injury to any individual; in fact some may benefit, Mr. Poole intimated.

Stockholders Meet October 20.

Mr. Poole described the merger as one in every sense of the word, not only a pooling of financial resources of the two banks, but also one of the personnel and all human elements. A meeting of stockholders of the two banks is to be called for October 20, at 2 o'clock. A two-thirds vote at this time will be sufficient to ratify the merger. The merger will probably go into effect formally on November 1, eight years to a day from the date of the merger of the Federal National and the American, Mr. Poole announced. Until the merger is ratified by the stockholders, stock of the two banks will be listed separately on the local exchange.

A banking group, comprised of E. H. Rollins & Sons, E. Lowber Stokes & Co., and R. M. Snyder & Co., will offer a new issue of $1,000,000 Delaware County, Pa., 4 per cent bonds dated October 1, 1930, and maturing in annual installments from 1931 to 1960, it was announced yesterday. Maturities of 1931 are priced to yield 3.25 per cent and those of 1932, 3.75 per cent. Prices on maturities from 1933 to 1960 range from 100¼ to 101. The bonds are exempt from all Federal income taxes, are tax free in Pennsylvania and are legal investment for savings banks and trust funds in New York, Pennsylvania and other States, it was announced.

The Continental Trust Co. announced yesterday that the new quarterly dividend is 1½ per cent and not 1 per cent, as announced in this column yesterday.

Beane Gets New Position.

John M. Beane has been elected a member of the advisory board of the branches of the American Security and Trust Co., and of the advisory committee of the Northeast branch, it was announced yesterday. The board of directors of the American Security and Trust Co. have declared the regular quarterly dividend of 3 per cent, payable October 10 to stockholders on record at the close of business September 30, 1930.

The volume of freight handled by class 1 railroads of the country in July this year amounted to 35,579,981,000 net ton miles, reports just received from the railroads by the Bureau of Railway Economics show. This, compared to July, 1929, was a reduction of 6,429,418,000 net ton miles, or 15.3 per cent, and a reduction of 3,372,947,000 net ton miles, or 9.1 per cent, under July, 1928.

Education of the public concerning the ethics of the insurance business will be undertaken by the District of Columbia Life Underwriters Association and the Better Business Bureau, it was decided at a joint meeting of the two yesterday at the National Press Club.

In the education campaign, particular reference will be given to twisting of policies and rebating. The Better Business Bureau will work with the field practices committee of the underwriters association in investigating complaints in the insurance field of unethical or misleading practice, it was decided.

Bank Acceptances At $1,339,383,765

Decline of $10,311,541 in August Is Reported by American Council.

New York, Sept. 17 (A.P.).—Bankers' acceptances declined $10,311,541 during August to a total of $1,339,383,765 as of August 31, the American Acceptance Council reported today. The August 31 total, however, was $138,847,619 greater than the amount reported August 31 last year, notwithstanding the effects of the business depression of the current year.

The acceptance council's survey said the change in the amount outstanding at the end of August compared with that of July 31, "is without any serious importance except as indicating that the normal financing of commodities has not yet tapped the acceptance facilities of the great accepting banks." In the like period last year the volume of bills increased $73,000,000.

The only gains shown in the report were those covering acceptances against domestic warehouse credits which increased $8,000,000; dollar exchange credits, which increased $5,400,000 and those based on goods stored in or shipped between foreign countries, which showed a further advance of $6,500,000, and which now have passed $500,000,000.

DAILY COTTON MARKET.

New York, Sept. 17.

PORT MOVEMENT.

	Mid.	Receipts.	Exports.	Stock.
N. Orleans	10.71	2,499	6,543	350,585
Galveston.	10.50	5,754	9,285	249,93[illegible]
Mobile..	10.10	4,248	.....	57,621
Savannah.	10.44	3,519	164	188,427
Charleston		5,623	.....	80,096
Wilmington		129	.....	2,778
Norfolk...	10.94	167	900	41,663
Baltimore.		.....	.....	850
New York	11.00	.....	.....	237,152
Boston....		.....	.....	5,500
Corpus Christi	10.45	12,304	4,939	757,469
Minor pts.		9,113	9,113	18,135
Tot. today		40,774	38,886	2,189,514
Tot. week		264,481	179,092	
Tot. seas'n		1,527,870	809,797	

Sales—New Orleans, 5,126; Galveston, 650; Mobile, 4,804; Savannah, 1,726; Norfolk, 286; Houston, 12,588; total today, 25,180.

INTERIOR MOVEMENT.

	Mid.	Receipts.	Shipm'ts.	Stock.
Memphis..	9.90	3,868	1,164	124,909
Augusta..	10.31	2,730	1,403	79,869
St. Louis.		401	401	1,779
Ft. Worth	10.00	.....	.....	.....
Little Rock	9.82	590	.....	6,431
Atlanta...	10.65	.....	.....	.....
Dallas....	9.85	.....	.....	.....
Montgom'y	9.85	.....	.....	.....
Tot. today		7,590	2,968	223,007

Sales—Memphis, 2,025; Augusta, 929; Fort Worth, 983; Little Rock, 435; Dallas, 11,525; Montgomery, 60; total today, 15,857.

CONVENTION AID

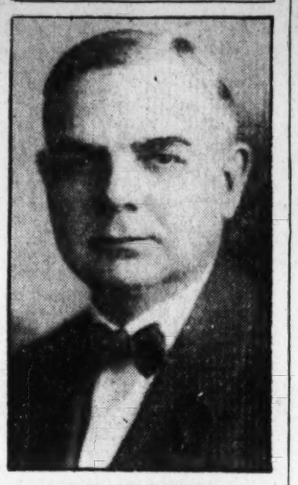

W. FRANK PERSONS,

executive vice president in charge of the national headquarters of the American Association of Personal Finance Companies, who will preside at round table discussions at the association convention here next week.

Daily Market Background

Complete Summary of Investment Data Compiled on Exchange Days for The Post by Standard Statistics Co., Inc.

New York, Sept. 17 (N.Y.W.N.S.).—

Aircraft.

AVIATION CORPORATION (Delaware) June quarter deficit was $2,372,666; six months deficit was $3,236,318. UNITED AIRCRAFT & TRANSPORTATION CORPORATION reported to be highest bidder for property of Chicago Air Service, Inc., which is in receivership.

Apparel.

CAMPE CORPORATION share earnings for the year to July 31 were $1.79; November 11, 1928, to July 31, 1929, share earnings were $2.51.

Automobiles and Trucks.

FORD MOTOR CO. accounted for 41.6 per cent of all domestic new car registrations in first seven months.

Automobile Parts and Accessories.

BUDD (EDWARD G.) MANUFACTURING CO., British affiliate, receives $4,500,000 worth of body orders from English automobile manufacturers. THOMPSON PRODUCTS receives $160,000 valve order from Auburn Automobile Co.

Automobile Tires, Rubber Goods, &c.

KELLEY SPRINGFIELD TIRE CORPORATION, New Jersey chancery court dismisses stockholders' receivership action; petition in Federal court still pending.

Copper and Brass.

August copper production is 148,321 short tons vs. 143,615 tons in July and 173,430 tons in August, 1930. GRANBY CONSOLIDATED MINING SMELTING & POWER, LTD., cuts production cost of copper from certain properties to 9 cents a pound before depreciation after crediting miscellaneous income to copper; reduces quarterly dividend to 50 cents from 75 cents. PRESSED METALS OF America cuts quarterly common dividend to 12½ cents from 25 cents.

Cotton and Cotton Goods.

PROJECTED STABILIZING MEDIUM for Northern textile industry in form of new holding company believed to be taking shape in General Cotton Corporation; latter reported participating in plan to control at least 4,000,000 spindles; rumored that over 2,500,000 fine-goods spindles are signed to participate in stabilization of program.

Electrical Equipment.

GENERAL LELECTRIC CO. receives a $2,000,000 locomotive order from New York, New Haven & Hartford Railroad.

Food Products.

COLUMBIA RIVER PACKERS ASSOCIATION omits 37½-cent quarterly common dividend. NATIONAL BISCUIT CO. declares a 50-cent extra dividend on common payable November 15, 1930; paid $1 extra dividend on November 15, 1929. RELIANCE GRAIN, LTD., deficit before depreciation for 1930 fiscal year was $8,478; net income after depreciation in preceding year was $640,787, or equal to $5.10 a common share. WESSON OIL & SNOWDRIFT 1930 fiscal year share earnings are estimated at $2.68 vs. $2.07.

Household Products.

COLLGATE-PALMOLIVE-PETT to issue 31,700 preferred shares in acquisition of Kirkman & Son. SINGER MANUFACTURING CO., 1930 share earnings were $27.47 vs. $26.63 in 1928.

Leather and Shoes.

DIAMOND SHOE CO. August sales were off 9.8 per cent; eight months, 11 per cent above year ago.

Machinery and Machine Equipment.

NATIONAL RUBBER MACHINERY cuts common dividend to 25 cents from 50 cents.

Retail Trade.

SALLY FROCKS August sales were up 6.4 per cent; eight months, were 36 per cent over a year ago. WESTERN AUTOMOBILE SUPPLY August sales were off 25.7 per cent; eight months were off 9.4 per cent.

RICHMOND LIVE STOCK.

Richmond, Sept. 17 (A.P.).—HOGS—Fair. Bulk sales local hogs, 11; few Western hard-finished corn-fed, 11.25; soft and oily hogs subject to discount.

CATTLE—Fair; steady. Cows, 4.00@5.50 for bulk; steers, 5.00@9.00; heifers, 5.00@8.00; vealers steady; top, 10.00; bulls, 4.50@6.00.

SHEEP—Light. Lambs, top, quotable 8.50; ewes to 3.00.

NEW YORK MONEY MARKET.

New York, Sept. 17, (A.P.).—Call money steady; high, 2; low, 2; ruling rate, 2; close, 2 per cent.

Time loans steady; 30 days, 2@2¼; 60 days, 2¼@2½; 90 days, 2½@2¾; 4 months, 2¾@3; 5-6 months, 3.

Prime commercial paper, 3@3¼.

Bankers acceptances unchanged.

Bar silver, 36⅛.

FOREIGN MONEY MARKET.

Exchange on London, 123 francs 73 centimes. The dollar was quoted at 25 francs 45½ centimes.

London, Sept. 17 (A.P.).—BAR SILVER—16⅞d per ounce; money, 1¼ per cent; discount rates, short bills, 2 1-16 per cent; three months, 2 1-16@2 1-8 per cent.

COTTONSEED OIL MARKET.

New York, Sept. 17 (A.P.).—COTTONSEED OIL—Prime crude, 6.55; prime summer yellow, spot, old, 8.50; September closed 8.25; October, 8.23; December, 8.25; November, December, 7.65; January, 7.70; March, 7.85.

PHILADELPHIA MARKETS.

Philadelphia, Sept. 17 (A.P.). — LIVE POULTRY—Fowls, not leghorns, ordinary, 25@28; leghorns, ordinary, 15@18; fancy leghorn broilers, 23@24.

DRESSED POULTRY—Old roosters, dry picked, Western, 17@20; ducks, Long Island, 20.

NEW YORK CURB TRANSACTIONS

Sales in hundreds.	High	Low	Close
A			
1 Aero Sup B	7¾	7¾	7¾
1 Affiliated Prod	20¼	20¼	20¼
1 Ainsworth (2½a)	19	19	19
6 All Am Gen	16½	16½	16½
2 Alleghany Corp war	4	3⅞	3⅞
1 Allegheny Gas	3⅞	3⅞	3⅞
6 Allied Mills (.60)	9	9	9
3 Alum Co Am pf (6)	109⅞	109¾	109¾
3 Alum Goods	18¼	18	18
5 Alum Ltd pf (6)	99¼	99⅛	99¼
7 Am Austin Car	5⅜	5	5
1 Am Bakeries A (3)	29¾	29¾	29¾
1 Am Br Bov Fd	9	9	9
33 Am Capital B	7	6⅞	7
8 Am C P&L B(10%f)	15⅞	15½	15⅞
1 Am Colortype (2.40)	27½	27½	27½
11 Am C Pow A(10%f)	20¼	20	20¼
49 Am Cyan B	16¾	16¼	16⅜
2 Am Equities	14¼	14¼	14¼
4 Am & F Pow war	49⅝	48⅞	48⅞
2 Am Gas & El (1a)	129	129	129
50 Am Hard Rubber AS	50	50	50
2 Am Gas & El pf (6)	109¼	109	109¼
2 Am Invest B	8½	8⅜	8½
75 Am Laun Mch(4)AS	53	52	53
5 Am Lt & Trac(2½)	62	62	62
1 Am Maracaibo	1¾	1¾	1¾
1 Am Nat Gas	11⅞	11⅞	11⅞
2 Am Potash & Ch(1)	24⅝	24½	24½
54 Am Sup Power (1)	23¾	23⅜	23⅜
4 Am Sup P 1st pf(6)	101¼	101	101¼
50 Am Transf (1.40)AS	15	15	15
9 Am U&G B vtc(.40)	9	9	9
1 Am Yvette	1⅞	1⅞	1⅞
45 Appalach Gas	10¾	10⅜	10⅜
2 Ariz Commercial	1⅜	1⅜	1⅜
1 Ark Nat Gas	9⅜	9¾	9⅜
16 Ark Nat Gas A	9⅜	9⅛	9⅜
1 Asso Dye & Ptg	1	1	1
1 As El Ind Ltd (.30)	5⅞	5⅞	5⅞
20 As G & E pf (5)AS	93¾	90	93¾
11 As G & Ei A(2.40r)	30¼	30⅛	30⅛
1 Asso G & E deb rts	3½	3½	3½
2 Asso Ray pf (6)	51⅞	51⅛	51⅛
5 Atl Sec Corp	15	14¾	15
8 Atlas Util	9⅛	8⅞	9⅛
11 Avia Corp Am	49½	48½	48½
2 Avia Credit	22⅞	22⅞	22⅞
B			
8 Bahia Corp	4¼	4	4
2 Bancom Cp (1.60)	45¾	45⅝	45¾
200 Bell Tel Can(8)AS	156	155	156
1 Benson & Hedges	5	5	5
1 Blue Ridge (.40)	7¾	7¾	7¾
3 Blue R cvt pf(3r)	39¾	39½	39¾
3 Bower Roll Bear	14	13⅞	14
22 Braz Tr & Lt (2a)	37⅜	36¾	37⅛
1 British Celanese	2	2	2
1 Burco	7	7	7
1 Butler Bros (.30)	10	10	10
2 Bwana M'Kubua	3¼	3¼	3¼
C			
1 Cable R Tube vtc	3	3	3
5 CAM Co vtc	⅜	⅜	⅜
57 Can Marc Wireless	4½	4¼	4¼
1 Carib Syn	1¼	1¼	1¼
5 Carnegie Met	7⅛	7	7⅛
1 Car Eng A N V(2)	42	42	42
1 Celluloid Corp	20	20	20
4 Cent Pub S, A(1¾r)	26⅜	26	26
1 Cen Pub Serv Del	30	30	30
8 Cen States El(.40a)	23¾	23⅜	23¾
1 Cen Sta El pf xw(6)	77	77	77
8 Centrif Pipe (.60)	8	7⅝	8
1 Chain Strg Dev	5	5	5
2 Chain Str St	12⅞	12⅞	12⅞
3 Chath Ph Al nv(½)	20½	20⅜	20½
13 Chic Corp	12¾	12	12¾
43 Cities Service(.30a)	28½	28¼	28½
2 Cities Serv pf (6)	91⅜	91	91⅜
2 Club Alum Uten	4	3¾	4
21 Colomb Syn	¼	¼	¼
24 Colum O & G vtc	8⅞	8	8¾
3 Colum P vtc (1½a)	40	39⅜	39⅝
17 Com'with & S war	3⅝	3½	3⅝
28 Com'with S cv pf(AS	66¼	66¼	66¼
48 Commun W W(6%f)	15	14¼	15
5 Comstock Tun	¾	⅝	¾
4 Cons Cop Min	3⅝	3⅝	3⅝
1 Cons Royalty (½)	3¾	3¾	3¾
25 Cont S cvt pf (6)AS	78⅛	78⅛	78⅛
2 Cooper Bess pf(3)XD	40¾	40¾	40¾
1 Copeland A	4⅝	4⅝	4⅝
3 Cord Corp	7⅝	7½	7⅝
2 Corp Sec Chi(6%f)	22¼	22	22¼
5 Corroon & Rey	9	9	9
11 Creole Pet	5½	5½	5½
2 Cresson Gold (.06)	⅛	⅛	⅛
25 Cr Cdn pf(2.70)AS	35	35	35
1 Curtiss Wr war	1⅜	1⅜	1⅜
2 Cusi Mex Min	¾	¾	¾
D			
2 Dayton Airpl	4¼	4¼	4¼
14 Deere&Co n(1.20a)	80¾	77¼	80⅝
2 De Forest	3⅛	3	3
9 Detroit Aircraft	3¼	3¼	3¼
1 Diamond Match n	23⅛	23⅛	23⅛
1 Dixie G Util	20	20	20
2 Diamond Match npf	25⅞	25¾	25¾
5 Dresser Mfg A (3½)	47	46	47
1 Driver Harris	65	65	65
50 Duke P (5a) AS	166¾	166½	166¾
14 Duquesne Gas	10⅜	10	10½
3 Durant Mot	3¾	3⅝	3⅝
4 Duval Tex Sul	5½	5⅜	5⅜
E			
1 East Gas & Fuel	29	29	29
36 East States P B (1)	31⅛	30⅜	31⅛
230 El Bond & Sh(6%f)	82¼	81⅛	82
6 El B & S pf (6)	109¼	109	109
2 El B & S 5½ pf (5)	97½	97½	97½
1 El Pow Assoc (1)	27	27	27
10 El Pow As A (1)	26¼	25⅝	26¼
1 El P & L opt war	51⅞	51⅞	51⅞
2 Electric Share (1a)	19	19	19
13 Empire Corp	5½	5¼	5¼
2 Empire Fire Ins	11¾	11¾	11¾
F			
16 Fabrics Finish	2¾	2½	2¾
1 Fed Comp & Wares	21	21	21
1 Fed Met (1¼g)	15	15	15
1 Flin Insp	2⅛	2⅛	2⅛
Flintkote A (1½)	13	13	13
1 Fokker Aircraft	17½	17½	17½
1 Ford M C A(1½g)	29	29	29
18 Ford M Fr (.28)	12⅜	12⅛	12¼
15 Ford M Ltd (.37½)	20⅞	20½	20¾
1 Fox Theater A	9⅞	9⅞	9⅞
G			
1 Gen Alloys (.80)	12¼	12¼	12¼
38 Gen Bak	2⅞	2¾	2⅞
17 Gen Bak p (3) XD	38	37½	38
4 Gen Elec Ltd r(½)	11½	11½	11½
50 Gen G&E cv p B AS	75	75	75
1 Gen Wat Wks (2)	27¾	27¾	27¾
1 Georgia Pow pf (6)	101	101	101
1 Gilbert Co (1) XD	15	15	15
5 Globe Und (15)	10¼	10¼	10¼
4 Golden Center Min	2¾	2½	2¾
25 Goldman Sachs	19½	18⅜	18⅞
10 Gt A & P ny (5) AS	211	211	211
10 Gt A & P 1 p(7)AS	119¼	119¼	119¼
1 Gulf Oil C Pa.	118¼	118¼	118¼
H			
1 Hecla Min (1)	10⅛	10⅛	10⅛
1 H Walker G&W (1)	8⅜	8⅜	8⅜
10 Holling G Min (.60)	6	6	6
2 Holt (H) A (1.80)	16	15¾	16
9 Hudson Bay M & S	7¾	7⅝	7¾
1 Humble Oil (2)	88½	88½	88½
2 Hydro El Serv (2)	38¾	38⅜	38⅜
3 Hygrade Food	9½	9½	9½
I			
39 Imp Oil Can (½)	23½	22½	23
1 Imp O Can reg (½)	23	23	23
2 Ind Ter Ill A	29	28⅝	29
2 Ind Pipe L (2¾g)	32	31¾	32
6 Insull Util (9%f)	57½	56	57½
3 Ins Co Nor Am 3k	63⅜	62⅞	62⅞
21 Ins Co Nor Am rts	2¾	2¾	2¾
1 Insurance S (1.40)	12	12	12
13 Internat Pet (1)	19	19	19
3 Inter Superpow 1a	39¾	39	39¾
14 Inter Util B	14⅛	13	14⅛
1 Inter Util war	6½	6½	6½
1 Interstate Equit	7	7	7
4 Irving Air Ch war	4¾	4⅜	4¾
K			
25 Ky Util pf AS	49¼	49¼	49¼
1 Klein Hy pt pf 1.20	10	10	10
3 Knott Corp (2.40)	24	24	24
1 Kolster Brandes	⅝	⅝	⅝
L			
1 Lakey Fdy	4½	4½	4½
1 Lefc't Realty (1.60)	13	13	13
1 Leonard Oil	1½	1½	1½
4 Lily Tulip Cup (2½)	24¾	24½	24⅝
1 Loew's war	11¼	11¼	11¼
1 Lone Star Gas (1)	38⅞	38⅞	38⅞
8 Louis L & E	2	2	2
200 Louis P & L p(6)AS	101	100	101
M			
6 MacMarr St (1)	14¼	13⅝	14¼
1 Manhat Dearborn	30½	30½	30½
1 Manhat Phoso	7½	7½	7½
4 Mavis Bott	1	1	1
7 MeadJohnson 4½g	85	84	84¾
3 Metal & Min (1.20)	12	11⅞	12
25 Met S to 50c St pf	1⅛	1⅛	1⅛
2 MidWGas A (1.20)	14⅞	14¾	14⅞
2 Mid St Pet A vtc	6⅛	6⅛	6⅛
1 Mid St Pet B vtc	2¼	2¼	2¼
1 MidWestStUt (1¾)	24	24	24
8 MidWestUt (8%f)	28⅞	28¼	28¼
1 MidWestUt B war	4⅛	4⅛	4⅛
2 Midvale Co (4)	62	62	62
217 Mo Kan P L (10%f)	20¼	16⅜	20¼
16 Mo Kan P L B vtc	⅞	¾	⅞
Mount Pr(1.60) XD	9½	9⅜	9½
1 National Am Co	6	6	6
2 Nat Tontainer pf	15¼	15	15¼
3 Nat Fuel & Gas(1)	32½	32½	32½
3 Nat Investors	13½	13¼	13½
3 Nat P&L 6% pf(6)	103¾	103⅜	103⅝
1 Nat S T Sec A(½a)	16¾	16⅝	16¾
2 Nat Sil Car	51⅝	51½	51⅝
1 Nat Un Rad	4¾	4¾	4¾
1 Nauheim Pharm	1¼	1¼	1¼
20 Nev Cal Elec AS	132	132	132
1 New Bradford (½)	2⅜	2⅜	2⅜
50 N Eng Pow (2) AS	93⅞	93⅞	93⅞
70 N Eng Pow pf(6)AS	93	92	93
1 Newmont Min (4)	25½	25½	25½
6 Newport Co (2)	25⅜	25	25⅜
2 N Y. Rio B Aires	8¼	8¼	8¼
25 NY T6½% pf(6½)AS	116½	116½	116½
26 Niag Hud Pow(.40)	16¼	16	16⅛
19 Niag Hud P A war	3¾	3⅝	3¾
1 Niag Shar Md(.40)	12¼	12¼	12¼
2 Niles B Pond(2½g)	29¼	29	29
7 Noranda Mines(2)	22⅞	22¾	22¾
5 Nordon Corp Ltd	1	1	1
2 N Am Avia A war	2½	2½	2½
1 Nor European Oil	1⅝	1⅝	1⅝
20 N I P S 6%pf(6)AS	102	102	102
7 N States P A(8)	156¾	155	155
O			
1 Ohio Cop	⅝	⅝	⅝
10 Ohio Pow pf AS	107	107	107
1 Oil Stocks A (½)	7⅝	7⅝	7⅝
50 Okla G&E pf(7)AS	114⅛	114⅛	114⅛
P			
2 Pac G&E 1 p (1½)	28¼	28¼	28¼
8 Pac Pub S (1.30)	29⅛	28⅛	28¾
1 Pac Financing	19	19	19
6 Pac West Oil	16	16	16
66 Pandem Oil	⅜	⅜	⅜
6 Pantepec Oil	3⅛	3	3
6 Para Cab	3⅞	3⅝	3⅞
1 Parke Davis (1.55z)	34½	34½	34½
1 Patterson Sargent	25¼	25¼	25¼
46 Pennroad Corp (.20)	10⅜	10⅜	10⅜
8 Pa Wat & P (3)	75½	74	75½
1 Perryman El	3⅛	3⅛	3⅛
2 Phila Co	43	41¾	41¾
20 Philip Morris	1½	1	1½
1 Philip Morris A	12	12	12
2 Polymet Mfg (1a)	6	5⅝	5⅝
5 Potrero Sugar	7	7	7
1 Pow Corp Can (1)	69	69	69
5 Pow Sec Corp	33¼	32¾	33¼
2 Pow Sec Corp pf	99½	99	99
4 Prince & Wh (½)	10	9¾	10
1 Prince & Wh p(3)	36⅛	36⅛	36⅛
50 Prudence p (7) AS	99¼	99¼	99¼
10 Prudential Invest	17¾	17¾	17¾
21 Pub Util Hold	16¾	16½	16½
1 Pub Ut Hold war	4	4	4
40 Pure Oil pf (6) AS	96	95	95
1 Pyrene (.80)	7¾	7¾	7¾
R			
100 Rr & L Sec (5g)AS	68	67⅝	67¾
27 Rainbow L Prod A	14	13½	14
1 Rainbow L Prod B	5½	5½	5½
1 Red Warrior	½	½	½
4 Reybarn, Inc	5¾	5¾	5¾
4 Reynolds Invest	3⅝	3½	3⅝
1 Rich Oil Cal p(1¾)	18	18	18
1 Rike-Kum (2.20)XD	29½	29½	29½
1 Rockl L&P t c(.90)	23¼	23¼	23¼
4 Rossia Intl	6¼	6¼	6¼
2 Ryan Cons	3½	3½	3½
S			
40 Safe Strs 2 war AS	20	18½	18½
9 St Regis Paper (1)	22½	22½	22⅝
12 Salt-Creek Prod (2)	10¾	10¾	10⅝
4 Saxet Co	17¼	16⅞	17¼
1 Seeman Bros (3)	41⅜	41⅜	41⅜
4 Segal Lock (½)	5⅛	4⅞	5⅛
1 Selected Indust	5¾	5¾	5¾
2 Sel Ind pr pf (5½)	64¼	64¼	64¼
1 Sentry Saf Control	3	3	3
1 Shenandoah	10½	10¼	10¼
2 Shenandoah pf (3r)	41⅞	41	41⅞
1 Silica Gel ctf	15¼	15¼	15¼
1 SimmonsBd cv pf(3)	39	39	39
8 Singer Ltd	37⅜	37⅜	37⅜
130 Smith A O (2) AS	187	185⅛	185½
5 Solar Ref	11⅛	11⅛	11⅛
1 South Am G & Pl	1⅛	1⅛	1⅛
10 So C Ed B pf (1½)	27½	27½	27½
1 So Colo Pow A (2)	23⅝	23⅝	23⅝
1 South Pipe (2g)	10⅛	10⅛	10⅛
1 Southland Roy (1)	8¼	8¼	8¼
18 Southwest Gas Ut	14	12⅞	14
2 Span & Gen rcts	⅞	⅞	⅞
50 Stand Mot	3¼	2⅞	3
43 Stand Oil Ind (2½)	49¼	49¼	49¼
28 Stan Oil Ky (1.60)	30⅜	30	30⅜
1 Stan Oil Neb (3½g)	47¼	47¼	47¼
50 St P & L pf (7)AS	103½	103½	103½
12 Stand Stl Lead	¼	¼	¼
2 Starrett Corp	18¼	18⅛	18⅛
1 Starrett pf (3)	39⅛	39⅛	39⅛
1 Steinite Radio	1	1	1
9 Strauss Roth	14⅜	13¾	14⅜
2 Strom Carl(1.37½g)	28⅝	28½	28½
2 Sunray Oil (.40)	3¼	3¼	3¼
5 Swift Int (2½)	34⅞	34⅜	34⅝
T			
8 Technicolor Inc	22	21	22
2 Transcont Air Tr	8¼	8¼	8¼
1 Trans L D Pic A	9⅝	9⅝	9⅝
1 Transformer Corp	13	13	13
1 Truns Pons St 1.60	20⅞	20⅞	20⅞
1 Tubize Chat C B	7⅞	7⅞	7⅞
U			
1 Union N G C 1.60g	28	28	28
1 Union Oil Asso	39	39	39
63 Unit Fdrs (2/35f)	17	16¾	17
62 United Gas new	16⅝	16⅛	16½
6 United Shoe war	⅛	⅛	⅛
2 United Gas pf (7)	98½	98½	98½
56 U L & Pow A (1)	40⅝	39⅝	39¾
10 U L & P cv pf (6)	109	108½	109
2 Unit Milk Prod	5	5	5⅛
33 U S Corp & Overseas	19¼	18½	18⅞
13 U S Elec Pow	12⅝	12¼	12½
3 U S Foil B (1)	16	16	16
1 U S Lines pf (1)	11¼	11¼	11¼
10 United Wall Paper	8¼	8¼	8¼
1 Utility Equities	11½	11½	11½
8 Util Pow & Lt (1r)	18¼	18	18¼
3 Utility & Indus	13⅞	13⅜	13⅞
V			
9 Vacuum Oil (4)	77½	77¼	77¼
1 Vick Finance (.40)	7⅞	7⅞	7⅞
W			
1 Waitt & B A (2)	15⅜	15⅜	15⅜
1 Wenden Cop Min	¼	¼	¼
1 W Eagle Oil deb rts	2¼	2¼	2¼
2

The Weather

TODAY'S SUN AND TIDE TABLE

			AM.	PM.
Sun rises.......5:51	High tide		3:46	4:24
Sun sets.......6:13	Low tide		10:52	10:54

WEATHER CONDITIONS.

U. S. Dept. of Agri., Weather Bureau, Washington, Wednesday, Sept. 17—8 p. m.

Forecast—For the District of Columbia—Fair Thursday and Friday; slightly cooler Thursday; gentle northwest winds, becoming variable.

For Maryland—Fair Thursday and Friday; slightly cooler Thursday; gentle to moderate west and northwest winds, becoming variable.

For Virginia—Generally fair Thursday and Friday; slightly cooler Thursday; gentle to moderate westerly winds, becoming variable.

Pressure is relatively high from the upper Mississippi and lower Missouri Valleys southeastward to the South Atlantic Coast and thence eastward over the ocean, Hamilton, Bermuda, 30.14 inches, and Louisville, Ky., 30.10 inches, and it is low over the remainder of North America and Greenland, with centers as follows: Edmonton, Alberta, 29.38 inches; Cochrane, Ont., 29.60 inches; Julianehaab, Greenland, 29.80 inches, and Port Eads, La., 29.86 inches. Showers have occurred within the last 24 hours in the lower Lake region, the Appalachian region, the Atlantic States, and along the East Gulf Coast, while fair weather has prevailed in practically all other sections. The temperature has risen in most sections west of the Mississippi River, and it has fallen slightly in the Middle Atlantic and North Atlantic States, but the weather is still unseasonably warm in the latter sections.

The indications are for showers in the South Atlantic States and for generally fair weather elsewhere in the Washington forecast district during the next two days. The temperature will be slightly lower in the Middle Atlantic and North Atlantic States Thursday and will rise during Friday as far east as the Appalachian region.

Local Weather Report.

Temperature—Midnight, 74; 2 a. m., 73; 4 a. m., 71; 6 a. m., 70; 8 a. m., 72; 10 a. m., 77; 12 noon, 81; 2 p. m., 85; 4 p. m., 86; 6 p. m., 84; 8 p. m., 79; 10 p. m., 75. Highest, 88. Lowest, 70.

Relative humidity—8 a. m., 81; 2 p. m., 40; 8 p. m., 41. Rainfall (8 p. m. to 8 p. m.), 0.01. Hours of sunshine, 11.8. Per cent of possible sunshine, 95.

DEPARTURES FROM NORMAL.

Accumulated excess of temperature since January 1, 1930, 834 degrees.

Excess of temperature since September 1, 1930, 134 degrees.

Accumulated deficiency of precipitation since January 1, 1930, 13.76 inches.

Deficiency of precipitation since September 1, 1930, 1.16 inches.

Flying Weather Forecast.

Washington, D. C., to Long Island, N. Y.—Clear or partly cloudy sky Thursday; gentle to moderate westerly winds up to 1,000 feet and fresh westerly at 5,000 feet.

Washington to Norfolk, Va.—Clear or partly cloudy sky Thursday; gentle west or northwest winds up to 1,000 feet and fresh westerly at 5,000 feet.

Washington, D. C., to Dayton, Ohio—Clear or partly cloudy sky Thursday; gentle westerly winds becoming variable at surface; moderate west at 1,000 feet and fresh westerly at 5,000 feet.

Temperatures and Precipitation.

Temperatures and precipitation for 24 hours ended Wednesday, 8 p. m.:

	Highest Wed.	Lowest Tues. night	Wed. 8 p.m.	Rainfall.
Washington, D. C.	88	70	79	....
Asheville, N. C.	76	62	70	....
Atlanta, Ga.	80	64	74	....
Atlantic City, N. J.	80	74	76	0.20
Baltimore, Md.	88	70	80	0.01
Birmingham, Ala.	80	62	74	....
Bismarck, N. Dak.	74	40	68	....
Boston, Mass.	86	72	78	....
Buffalo, N. Y.	68	60	66	0.06
Chicago, Ill.	72	52	66	....
Cincinnati, Ohio	76	58	66	....
Cheyenne, Wyo.	78	42	72	....
Cleveland, Ohio	72	58	66	....
Davenport, Iowa	78	52	70	....
Denver, Colo.	82	52	78	....
Des Moines, Iowa	82	46	76	....
Detroit, Mich.	74	56	64	....
Duluth, Minn.	60	48	52	....
El Paso, Tex.	94	68	90	....
Galveston, Tex.	80	72	76	....
Helena, Mont.	82	48	78	....
Indianapolis, Ind.	74	56	68	....
Jacksonville, Fla.	88	74	72	0.14
Kansas City, Mo.	82	60	76	....
Little Rock, Ark.	82	64	76	....
Los Angeles, Calif.	76	60	72	....
Louisville, Ky.	76	62	70	....
Marquette, Mich.	62	50	54	....
Memphis, Tenn.	84	66	78	....
Miami, Fla.	88	82	82	0.28
Mobile, Ala.	80	68	76	1.00
New Orleans, La.	74	72	72	0.28
New York, N. Y.	82	70	76	0.08
North Platte, Nebr.	86	48	78	....
Omaha, Nebr.	80	50	76	....
Philadelphia, Pa.	86	70	80	0.02
Phoenix, Ariz.	104	64	98	....
Pittsburgh, Pa.	76	62	68	....
Portland, Me.	82	62	74	0.14
Portland, Oreg.	82	60	80	....
Salt Lake City, Utah	84	56	80	....
St. Louis, Mo.	80	60	74	....
St. Paul, Minn.	70	52	66	....
San Antonio, Tex.	88	64	84	....
San Diego, Calif.	70	62	70	....
San Francisco, Calif.	70	60	66	....
Santa Fe, N. Mex.	78	48	74	....
Savannah, Ga.	86	70	72	0.48
Seattle, Wash.	76	54	74	....
Springfield, Ill.	74	54	70	....
Tampa, Fla.	86	76	80	0.02
Toledo, Ohio	72	54	66	....
Vicksburg, Miss.	76	66	72	....

River Bulletin.

Harpers Ferry, W. Va., Sept. 17.—Potomac clear; Shenandoah muddy.

$5,000 Damages Sought For Dearth of Car Seats

Action of traction companies in letting people board street cars when theer are no seats, straps or other supports for them is described as negligence in a suit for $5,000 filed yesterday in District of Columbia Supreme Court against the Capital Traction Co.

William Smith, of 1813 Fifth street northwest, the plaintiff, through Attorney James D. Cunningham, states that last June 3 he boarded one of the defendant's cars at Seventh and T streets northwest. He describes the car is being "filled to capacity" and asserts that although the conductor accepted his fare there was no place for him to sit or anything to hold to. As a result, he states he was forced to stand in the center of the aisle. One block later, he declares, the trolley was brought to a sudden stop and, having no support, he was hurled violently to the floor causing painful and serious injuries.

Capital Woman Left Sum.

Mrs. Louis M. Merrick, of Bolling Field, receives one-fifth of the residuary estate of her father, John Albert Leighton, under terms of a will filed for probate in surrogate's court in New York yesterday. The estate is valued at "less than $5,000."

LEGAL NOTICES

WILLIAM W. BRIDE and THOMAS F. CAMERON, Attorneys.

IN THE SUPREME COURT OF THE DIStrict of Columbia, holding a District Court. In re condemnation of land in square N-515, for the widening and extension of alley in said square, in the District of Columbia. District Court No. 2056. NOTICE AND ORDER OF PUBLICATION. Notice is hereby given that the Commissioners of the District of Columbia, pursuant to the provisions of section 1608 to section 1610, inclusive, of the Code of Law for the District of Columbia, have filed a petition in this court praying for the condemnation of the land necessary for the widening and extension of an alley in square N-515 (bounded by L street, Fourth street, New York avenue and Public space), in the District of Columbia, as shown on a map or plat filed with the said petition as part thereof, and praying also that this court empanel a jury in accordance with the law provided for in such cases to assess the damages each owner of land to be taken may sustain by reason of the widening and extension of the alley in the said square, and the condemnation of the land necessary for the purposes thereof, and to assess as benefits resulting therefrom the entire amount of said damages, including the expenses of these proceedings, upon each lot or part of lot, or parcel of land, which will be benefited by said condemnation, in the proportion that the said jury may find said lots, parts of lot, or parcels of land will be benefited as provided for, in and by the aforesaid Code of Law. It is, by the court, this 8th day of September, 1930, ordered, that all persons having any interest in these proceedings be, and they hereby are, warned and commanded to appear in this court on or before the 13TH DAY OF OCTOBER, 1930, at 10 o'clock a. m., and continue in attendance until the court shall have made its final order ratifying and confirming the award of damages and the assessment of benefits of the jury to be empaneled and sworn herein, and it is further ordered, that a copy of this notice and order be published twice a week for two successive weeks in the Washington Evening Star, the Washington Times and The Washington Post, newspapers published in the said District, commencing at least ten days before the said 13th day of October, 1930. By the Court. JOSEPH W. COX, Justice. A true copy. Test: (Seal.) FRANK E. CUNNINGHAM, Clerk. By J. W. GARDNER, Jr., Assistant Clerk. 11.12.18.19

BANKRUPTCY NOTICES

IN THE SUPREME COURT OF THE DIStrict of Columbia, holding a Bankruptcy Court. In the matter of Clark L. Datnov, Bankrupt. In Bankruptcy No. 2383. To the creditors of Clark L. Datnov, of the City of Washington, District of Columbia: Notice is hereby given that on the 9th day of September, A. D. 1930, the said Clark L. Datnov was duly adjudicated bankrupt, and that the first meeting of his creditors will be held at my office in the Wilkins Building, 1512 H street northwest, Washington, D. C., on the 25TH DAY OF SEPTEMBER, A. D. 1930, AT TEN O'CLOCK A. M., at which time the said creditors may attend, prove their claims, appoint a trustee, examine the bankrupt, and transact such other business as may properly come before said meeting. FRED J. EDEN, Referee in Bankruptcy.

PROPOSALS

DEPARTMENT OF INTERIOR, WASHINGton, September 15, 1930.—Sealed proposals in duplicate will be received at the department until 2 o'clock p. m., WEDNESDAY, October 15, 1930, for furnishing all labor and materials for installing complete at St. Elizabeths Hospital, Washington, D. C., one boiler, superheater, economizer and stoker, together with brick settings, pipings, breeching, &c., in accordance with specifications, copies of which may be obtained from the Superintendent, St. Elizabeths Hospital, or the Chief Clerk of the department. The right is reserved to reject any or all bids, waive technical defects, or to accept one part and reject the other, as the interests of the Government may require. Proposals must be marked "Proposals for installing boiler, superheater, economizer and stoker at St. Elizabeths Hospital," and be addressed to the Secretary of the Interior, Washington, D. C. JOHN H. EDWARDS, Assistant Secretary. 17.18.19

OFFICE OF THE ARCHITECT OF THE Capitol, Washington, D. C., September 16, 1930.—Sealed bids will be opened in this office at 3 p. m. SEPTEMBER 30, 1930, for the rough grading of several squares lying between the United States Capitol grounds and the Union Station. Drawings and specifications, not exceeding two sets, may be obtained at the Office of the Architect of the Capitol in the discretion of said Architect by any satisfactory contractor, provided a check is furnished in the sum of $5 for each set to insure its return, check to be drawn to the order of DAVID LYNN, Architect of the Capitol. 18.20.22

The Washington Post

Indexed, Simplified and Popularized

All ads restricted to their proper classification and The Washington Post Style of type. Publishers reserve the right to edit, classify, index or reject any classified advertising copy.

Errors in advertisements should be reported immediately. The Washington Post will not be responsible for more than one incorrect insertion.

CLASSIFIED RATES.

Count 5 average words to the line. Minimum 3 lines.

For consecutive insertions:

	Charge.	Cash.
1 day	20c	19c
3 days	18c	17c
7 days	16c	15c

Cash rates apply on prepaid ads only. Irregular or "skip" orders cost 1 cent per line additional.

CONTRACT RATES.

30 consecutive days, 15c per line.

Three or more lines every day for one year, 14c per line.

1,000 lines used at option within one year, 17c per line.

CLOSING TIME FOR ADS.

9 p. m. for daily copy and 5:45 p. m. Saturday for Sunday copy.

Ads to appear in early 9 o'clock evening edition must be received before 12 o'clock noon.

Telephone your ad to

NATIONAL 4205.

Ask for a Post Ad Writer.

Have it charged.

Classifications of an allied nature grouped together for quick and easy reference.

Auctions

Auction Sales

FRIDAY, SEPTEMBER 26—
THOS. J. OWEN & SON, Auctioneers,
1431 Eye Street N. W.

TRUSTEES' SALE OF VALUABLE IMPROVED REAL ESTATE, BEING A TWO-STORY BRICK DWELLING KNOWN AS PREMISES 2102 WOODLEY ROAD NORTHWEST.

By virtue of a certain deed of trust duly recorded in Liber 6263, folio 299 et seq., of the land records of the District of Columbia, and at the request of the party secured thereby, the undersigned surviving trustee will sell at public auction in front of the premises on FRIDAY, THE TWENTY-SIXTH DAY OF SEPTEMBER, A. D. 1930, AT THREE O'CLOCK P. M., the following-described land and premises, situate in the District of Columbia, and designated as and being lot 49, square 2205, in Jacob B. Shapiro's subdivision of lots in block 21, Woodley Park, as per plat recorded in Liber 89, folio 74, of the records of the Office of the Surveyor for the District of Columbia, together with the improvements.

TERMS OF SALE: One-third of the purchase money to be paid in cash, balance in two equal installments, payable in one and two years, with interest at six per centum per annum, payable semiannually from day of sale, secured by deed of trust upon the property sold, or all cash at the option of the purchaser. A deposit of $500 will be required at time of sale. All conveyancing, recording, &c., at cost of purchaser. Terms of sale to be complied with within thirty days from day of sale, otherwise the trustee reserves the right to resell the property at the risk and cost of defaulting purchaser, after five days' advertisement of such resale in some newspaper published in Washington, D. C.

GEO. W. WHITE,
Surviving Trustee.

d.&d.s.ex.Sun P.Sept.16

FRIDAY, SEPTEMBER 26—
THOS. J. OWEN & SON, Auctioneers,
1431 Eye Street N. W.

TRUSTEES' SALE OF VALUABLE IMPROVED REAL ESTATE, BEING A TWO-STORY BRICK DWELLING, KNOWN AS PREMISES 2148 CATHEDRAL AVENUE NORTHWEST.

By virtue of a certain deed of trust duly recorded in Liber No. 6263, folio 303 et seq., of the land records of the District of Columbia, and at the request of the party secured thereby, the undersigned surviving trustee will sell at public auction in front of the premises on FRIDAY, THE TWENTY-SIXTH DAY OF SEPTEMBER, A. D. 1930, at THREE-TWENTY O'CLOCK P. M., the following-described land and premises, situate in the District of Columbia, and designated as and being lot 51, square 2205, in Jacob B. Shapiro's subdivision of lots in block 21, Woodley Park, as per plat recorded in Liber 89, folio 74, of the records of the Office of the Surveyor for the District of Columbia, together with the improvements.

TERMS OF SALE: One-third of the purchase money to be paid in cash, balance in two equal installments, payable in one and two years, with interest at six per centum per annum, payable semiannually, from day of sale, secured by deed of trust upon the property sold, or all cash, at the option of the purchaser. A deposit of $500 will be required at time of sale. All conveyancing, recording, &c., at cost of purchaser. Terms of sale to be complied with within thirty days from day of sale, otherwise the trustee reserves the right to resell the property at the risk and cost of defaulting purchaser, after five days' advertisement of such resale in some newspaper published in Washington, D. C.

GEO. W. WHITE,
Surviving Trustee.

d.&d.s.,exSun P.Sept.16

FRIDAY, SEPTEMBER 26—
THOS. J. OWEN & SON, Auctioneers,
1431 Eye Street Northwest.

TRUSTEES' SALE OF VALUABLE IMPROVED REAL ESTATE, BEING A TWO-STORY BRICK DWELLING, KNOWN AS PREMISES 2144 CATHEDRAL AVENUE NORTHWEST.

By virtue of a certain deed of trust duly recorded, in liber No. 6263, folio 307 et seq., of the land records of the District of Columbia, and at the request of the party secured thereby, the undersigned surviving trustee will sell, at public auction, in front of the premises, on FRIDAY, THE TWENTY-SIXTH DAY OF SEPTEMBER, A. D. 1930, AT THREE-THIRTY O'CLOCK P. M., the following-described land and premises, situate in the District of Columbia, and designated as and being lot 53, square 2205, in Jacob B. Shapiro's Subdivision of lots in block 21, "Woodley Park," as per plat recorded in liber 89, folio 74, of the records of the office of the surveyor for the District of Columbia, together with the improvements.

TERMS OF SALE: One-third of the purchase-money to be paid in cash, balance in two equal installments, payable in one and two years, with interest at 6 per centum per annum, payable semiannually, from day of sale, secured by deed of trust upon the property sold, or all cash, at the option of the purchaser. A deposit of $500 will be required at time of sale. All conveyancing, recording, &c., at cost of purchaser. Terms of sale to be complied with within thirty days from day of sale, otherwise the trustee reserves the right to resell the property at the risk and cost of defaulting purchaser, after five days' advertisement of such resale in some newspaper published in Washington, D. C.

GEORGE W. WHITE,
Surviving Trustee.

P. se16-d&ds,ex8

Auctions

Auction Sales

FRIDAY, SEPTEMBER 26—
THOS. J. OWEN & SON, Auctioneers,
1431 Eye Street Northwest.

TRUSTEES' SALE OF VALUABLE IMPROVED REAL ESTATE, BEING A TWO-STORY BRICK DWELLING, KNOWN AS PREMISES 2150 CATHEDRAL AVENUE NORTHWEST.

By virtue of a certain deed of trust duly recorded, in liber No. 6263, folio 301 et seq., of the land records of the District of Columbia, and at the request of the party secured thereby, the undersigned surviving trustee will sell, at public auction, in front of the premises, on FRIDAY, THE TWENTY-SIXTH DAY OF SEPTEMBER, A. D. 1930, AT THREE TEN O'CLOCK P. M., the following-described land and premises, situate in the District of Columbia, and designated as and being lot 50, square 2205, in Jacob B. Shapiro's subdivision of lots in block 21, "Woodley Park," as per plat recorded in liber 89, folio 74, of the records of the office of the surveyor for the District of Columbia, together with the improvements.

TERMS OF SALE: One-third of the purchase-money to be paid in cash, balance in two equal installments, payable in one and two years, with interest at 6 per centum per annum, payable semiannually, from day of sale, secured by deed of trust upon the property sold, or all cash, at the option of the purchaser. A deposit of $500 will be required at time of sale. All conveyancing, recording, &c., at cost of purchaser. Terms of sale to be complied with within thirty days from day of sale, otherwise the trustee reserves the right to resell the property at the risk and cost of defaulting purchaser, after five days' advertisement of such resale in some newspaper published in Washington, D. C.

GEORGE W. WHITE,
Surviving Trustee.

P. se16-d&ds,ex8

Announcements

Lost 8

AIREDALE—On Colesville road, D. C.; tag No. 72; tail waggers' tag 3310; reward. 4712 Blagden ave., Adams 8824.

BRACELET—Silver, with blue stones; near 18th and Columbia rd.; reward. Call at Riggs Bank, nw. Col. 0341.

CHANGE PURSE—Tan silk; containing bills; W. R. T. bus, leaving Forest Glen at 7 a. m., Monday, or at 16th and U sts. Reward. Mrs. Brougham, Natl. 4980.

DOG—German police; 8 months old; without a collar; lost since Wednesday. Reward. Call Cleveland 7322.

GOLD sorority key, set with pearls, with name H. Copeland on back. Reward. 705 18th st. nw., Apt. 417.

HAND MIRROR—Repousse silver; initialed A. McD.; lost Friday, Woodward & Lothrop's. Reward. Mrs. L. R. Lee, 2123 California st.; North 3494.

NEAR center entrance to 3000 Conn. ave.: Rectile change purse, containing about $18. Adams 4800, Branch 323.

RING—3-stone diamond, white gold, Sept. 6; liberal reward. Apt. 108, 208 Mass. ave. ne. At'l. 4100 after 5 p. m.

Found 9

FRATERNITY PIN
MARKED C. H. S. PEARL GUARD.
Telephone Wisconsin 3782.

Notices 10

DRIVING to Florida early Saturday morning; will take one passenger. Adams 3489.

Clairvoyants—Spiritualists 12

LICENSED BY DISTRICT OF COLUMBIA

DR. JANE COATES
READINGS BY APPOINTMENT.
1473 MERIDIAN PL. NW. Col. 6227

25 YEARS ON 14TH ST. NW.
TELLS OBJECTS OF CALL AND NAME.
CARLETTA Clairvoyant Psycho-Analyst
922 14TH ST. Over Claflin's Optical Co.

Have an interview with this wonderful SERESS and be convinced personally of the honesty and sincerity of her work.

She has been consulted by the prominent people from all parts of the world. Her advice is eagerly sought, rich and poor alike.

THROUGH HER SINCERE ADVICE AND COUNSEL SHE HAS BROUGHT ABOUT MORE HAPPY MARRIAGES, REUNITED MORE SEPARATED AND HELPED MORE PEOPLE OUT OF DISTRESS AND SORROW THAN ANY OTHER IN HER PROFESSION.

SPECIAL CONSULTATION, $1.00.

RELIABLE
25 Years' Successful Practice in Washington, D. C.

Martha Spencer

ONE OF THE WORLD'S MOST DISTINGUISHED PSYCHOLOGISTS AND SCIENTIFIC LIFE READERS.

Studio, 924 14th St.

MOST REMARKABLE READER OF HUMAN DESTINY OF THE PRESENT AGE. Have an interview with this wonderful woman and be convinced personally of the honesty and sincerity of her work. Mrs. Spencer has been consulted by the most prominent people from all parts of the world.

THROUGH HER SINCERE ADVICE AND COUNSEL MARTHA SPENCER HAS BROUGHT ABOUT MORE HAPPY MARRIAGES, REUNITED MORE SEPARATED AND HELPED MORE PEOPLE OUT OF DISTRESS AND SORROW THAN ANY ONE IN HER LINE OF WORK.

MY METHODS ARE DIFFERENT FROM ALL OTHERS.

Cut this out for future success and reference. Hours, 10 a. m. to 8 p. m.

NO CONNECTION WITH ANY OTHER PLACE IN WASHINGTON.

Travel—Air, Land, Water 18

DRIVING to Chicago, September 19; new Dodge sedan; 2 passengers, preferably ladies; bear expenses. Cleve. 0369.

Automotive

Automobiles for Sale 22

BUICK—An inspection of our fine used Buicks will convince any one of their value. 1015 14th st. nw. Stanley H. Horner, Nat'l 5800. Opne evenings.

BUICKS—Low prices on all used cars; a large selection awaits you. Emerson & Orme, 17th and M sts. nw.

CHEVROLET—1930 Roadster. It's wise to choose a 6-cyl. car. $495. It's easy to buy one of these cars; just step in and look them over. R. L. Taylor Motor Co. used car dept., 1901 14th st. nw.

CHEVROLETS—And Fords, $75 and $25 up, large selection. R. L. Taylor Motor Co. Come here, 1901 14th st. nw.

CHEVROLET—

1928 coach; $295; do not consider the price until you see a used car; they may even look alike but they are different in many ways. This car has extra fine tires; the finish is O. K. We ask you to see the car for yourself. Barry-Pate Motor Co., 2525 Sherman ave.

CHEVROLET—1930 Sedan. It's wise to choose a Chevrolet from a Chevrolet dealer "with an O. K. that counts." Buy now at fall prices; big reductions have been made; come in and ask for the price on this car; it will surprise you. R. L. Taylor Motor Co., 1901 14th st. nw.

CHEVROLET touring	$125.00
Ford, Model A, roadster	245.00

712 E ST. SE. Lincoln 8440.

CHEVROLET Coupe, rumble seat; this is the place to buy your used Chevrolet with an O. K. that counts; low prices and when you see the stock you'll want to buy. R. L. Taylor Motor Co., 1901 14th st. nw.

CHEVROLET—Coach, 1928. Fully reconditioned; $275; 30-day guarantee.
LUSTINE NICHOLSON,
Hyattsville, Md. Hyatts. 1020.

CHEVROLET—1926, 4-door sedan. In splendid condition; 5 good tires, upholstery and paint in excellent condition; a real bargain for $150; accept $50 cash and $12 monthly, including insurance and all charges; at my home any time. 2752 Woodley pl. nw.; Col. 1245.

CHEVROLET—1929 coupe; $395; just out of the paint shop; a snappy job; fully equipped; peppy motor. If you have been looking around for a real buy in a Chev., you will like this one. Barry-Pate Motor Co., 2525 Sherman ave.

CHEVROLET—1927 coach. In excellent condition; recently overhauled; paint, tires, upholstery in fine shape; $195; on very easy terms. For further information call Mr. Herfurth, Columbia 1706.

CHEVROLET Coupe, $460, for a dandy 6-cyl. 1929 model; no better transportation; why not end your buying problem and buy now. R. L. Taylor Motor Co., 1901 14th st. nw.

CHEVROLET—Coach, 1930. Driven very little; small cash payment, 15 months to pay balance; will take car in trade. Call Mr. Stakes, Georgia 1439.

CHEVROLET—1928 Coupe, $295; for quick trips about the city this one will do the job. R. L. Taylor Motor Co., 1901 14th st. nw.

CHEVROLET COACH, $195.
A 1927 in green duco. The car is O. K. in every way; fully equipped. The fenders and wheels have been refinished. Barry-Pate Motor Co., 2525 Sherman ave.

CHEVROLET 1929 COACH, $425.
It's wise to choose a 6-cyl. car; we have new low prices on all cars.
R. L. TAYLOR MOTOR CO.
1901 14TH ST. N.W.

Essex—1929 4-door Challenger sedan. Its wonderful condition shows the excellent care it has had. Priced for quick sale, $495.
LAMBERT-HUDSON MOTORS CO.
24TH AND M STS. NW.

ESSEX—1930 Challenger coach; $125 down, $19.50 per month. Simmons Motor Co., 14th st. at S nw.

Essex—1929 sedan; overhauled and in fine shape; must be sold at once; only $295.
LAMBERT-HUDSON MOTORS CO.
24TH AND M STS. NW.

FORD—1929 coupe; $345; the spare tire is new; inside shows no wear; 5 wire wheels, and a motor that starts with ease. Plan your vacation in a new used car. Trade in your car as all or part down payment. Barry-Pate Motor Co., Chevrolet dealer. 2525 Sherman ave.

FORD—Sport coupe; driven only 13,000 miles; chauffeur care given this car and is in excellent condition; only $325. Terms. Eynon Motor Co., 2015 14th st. nw.

FORD—1929 sedan. Low mileage; nearly new rubber; fully reconditioned; 30-day guarantee; $425. Lustine Nicholson, Hyattsville, Md.; Hyatts. 1020.

FORD—And other makes; low prices and easy terms. See Mr. Redman for your next used car. Parkway Motor Co., 3040 M st. nw.

FRANKLIN — Coach; $75; for first-class transportation and a car that will get you there; it's a buy. The tires are extra good; the motor runs better than you think. Barry-Pate Motor Co., 2525 Sherman ave. Open evenings.

HUDSON—1926 coach; $145; a large, comfortable riding car; clean seat covers. You'll enjoy the outdoors and week-end trips in this powerful car. Can arrange terms. Barry-Pate Motor Co., Chevrolet dealer, 2525 Sherman ave. Open evenings. Come in today.

MARMON—68 sedan, 1929. Perfect condition; appearance and performance of a new car; 6 wire wheels and many accessories; terms. Neumeyer Motor Co., Marmon Distributors, 2021 17th st. nw.; North 4010.
OPEN EVENINGS.

OAKLAND—Sport sedan. This is a beautiful car; in wonderful condition throughout; many accessories; 6 wire wheels; practically new rubber; mechanically perfect; a remarkable offer; terms. Neumeyer Motor Co., Marmon Distributors, 2021 14th st. nw.; North 4010.
OPEN EVENINGS.

OLDSMOBILE—Coupe, late model. Mechanically perfect; in the best of condition throughout; good rubber and upholstery; exceptionally reasonable terms. Neumeyer Motor Co., Marmon Distributors, 2021 17th st. nw.; North 4010.
OPEN EVENINGS.

PACKARD—7-PASSENGER TOURING.
GRAHAM-PAIGE—Rumble seat coupe.
ESSEX SEDAN.
NASH SEDAN.
All in first-class condition. Also $350 credit certificates on any model Ford car or truck. Will sacrifice to close estate. Col. 6746 or Natl. 4619.

REO—Flying Cloud and other late models at low prices; buy here. Dick Murphy, Inc., 1724 Kalorama rd.

ROOSEVELT—Sport coupe, 1929. Fully equipped; excellent condition throughout; good rubber, wire wheels, rumble seat; all accessories; a wonderful buy; attractive terms. Neumeyer Motor Co., Mormon Distributors, 2021 17th st. nw.; North 4010.
OPEN EVENINGS.

STUDEBAKER—1929 Royal sedan; 6 wire wheels; looks and runs like new; $750. Best terms in town. Simmons Motor Co., 14th st. at S nw. Potomac 3886.

STUDEBAKER—A choice stock of used cars will be found at Lee B. Butler, Inc., 2155 Champlain st.; Col. 5050.

WHIPPET—Coupe, 1929; $315; motor in excellent shape; 1 fender well, 2 new tires, snubbers and a car that will stand up under hard driving. The monthly terms can be arranged to suit you. Trade in your car. Barry-Pate Motor Co., 2525 Sherman Ave. Open evenings.

1928 CHEVROLET SEDAN, $325.
When you see this car you'll agree the price is O. K.
R. L. TAYLOR MOTOR CO.
1901 14TH ST. N.W.

1930 CHEVROLET SPORT COUPE.
$575, with an O. K. that counts. Trades, terms. Hurry.
R. L. TAYLOR MOTOR CO.
1901 14TH ST. N.W.

"FAMOUS" USED CARS
LOW DOWN PAYMENT
EASY MONTHLY PAYMENTS
Ourisman Chev. Sales Co.
625 H ST. NE. LINC. 10200.

THE SAFEST USED CAR MARKET IN THE WORLD.
Over 3,000 Satisfied Owners.
PACKARD'S USED CARS
Kalorama Road at Seventeenth.

USED CARS OF MERIT

THESE CARS MUST BE DISPOSED OF AT A STUPENDOUS SACRIFICE.

1930 ESSEX COACH.
Finished in brown and black. Run less than 1,000 miles. Wonderful bargain and new-car guarantee.

1930 ESSEX SPORT COUPE.
Must be seen to be appreciated.

1928 ESSEX COACH.

1928 PONTIAC COACH.

1927 HUDSON SEDAN.

1930 ESSEX SEDAN.

Many others to choose from. Displayed on my bargain lot.

INGE MOTOR CO.
14TH & COLUMBIA RD. NW.
COLUMBIA 3746.

IF YOU CAN'T COME TO US, WE CAN COME TO YOU.

Auto Trucks, Tractors, Trailers 23

CHEVROLET '29 SEDAN DELIVERY.
$265; and it's a dandy; better your service by adding this delivery car to your fleet; finished in dark blue; has extra-good tires; no lettering on body; can make terms.
R. L. TAYLOR MOTOR CO.,
1901 14TH ST. NW.

CHEVROLET 1930, 1½-TON, $545.
Stake body; closed cab; here's the truck for quick service; a Chevrolet is a good truck. Trades and terms.
R. L. TAYLOR MOTOR CO.,
1901 14TH ST. NW.

Auto and Tire Repairing 26

YOUR CAR REPAIRED
TIME PAYMENTS.
System Auto Laundries, Inc.
1227 R St. N.W.

Auto Painting—Plating 27

READ THIS & ACT NOW
Set wheels, $5; fender sets, $5; body, 3 coats, $10 and $15. See us. Factory jobs, $40 up. North 3034. 1231 20th st. nw.

Service, Oiling, Greasing 31

AUTO TOPS
CURTAINS, WOODWORK,
BODY AND FENDER WORK.
ART CRAFT TOP SHOP
423 K ST NW. Metro. 8659.

Wanted—Automotive 32

BRING your car here. High price paid for late models. 3218 M st. nw. West 0144. Open evenings.

CASH FOR YOUR CAR
Without a doubt, I pay the highest prices in the city. If your car is not paid for, I will pay your undue balance and give you the difference in cash. No delay.
SEE MR. BARNES
1729 14TH ST. NW. Decatur 2390.

AUTOMOTIVE AUTOMOTIVE

20% To 50% Reductions

PRICE DOES IT!

Here Is a Tantalizing List of Bargains That Will Harmonize With Your Purse.

ESSEX COACHES, 5—1926, YOUR PICK, $50 EACH

	NOW		NOW
CHEVROLET COUPE 1926, WAS $100	$50	HUDSON 1926 BR'G'AM, WAS $275	$175
OAKLAND COACH, 1926, WAS $125	$60	HUDSON BROUG'M 1926, WAS $224	$100
HUDSON COACH 1924, WAS $75	$25	HUDSON COACH, 1926, WAS $115	$75
FLINT ROADSTER, 1926, WAS $140	$40	FLINT ROADSTER 1926, WAS $140	$40
OAKLAND SEDAN 1926, WAS $250	$175	WHIPPET COACH 1929, WAS $195	$145
FLINT SEDAN, 1925, WAS $185	$95	STUDEBAKER SED., 1926, WAS $275	$150

DON'T FAIL TO SEE THESE SUPER BUYS

SAUNDERS MOTOR CO.

3218 M St. N.W. W. 0144.

Automotive

Wanted—Automotive 32

WE buy any make car; highest price paid. The Auto Mart, 1318 14th st. nw.; North 8127.

Business Service

Carpenter—Cabinet Work 39

ADDITIONAL weather stripping, garages, porches inclosed, carpenter work, floors laid, scraped and finished; old floors made new by our methods, dustless electrical machine or by hand; house painting; terms. Wm. P. Cole, 5403 Georgia ave. nw.; GA 1563.

FLOOR WORK—Every description; dustless machines; reasonable; guaranteed. L. T. Folk, 5357 Sherier pl. nw. Clev. 0528.

Cleaning, Dyeing, Pressing 40

While You Wait Service

Hats cleaned and blocked; suits sponged and pressed; shoes shined. Open every day, including Sundays.
BLUE FLAME VALET SHOP,
940 F ST. NW. MET. 7240.

Moving, Trucking, Hauling 47

WANTED—Truck load of household furniture or merchandise for return trip to western Pa. this afternoon; special rate. Mrs. J. A. Whiteman, 2901 Conn. ave. nw., apt. 309; Col. 2855.

MOVE THE MOVET WAY.
Boston, N. Y., Phila., Pittsburgh, Baltimore, Washington, Richmond and all way points. Metro. 4095. 1110 N. Y. ave. nw.

Painting, Papering, Decorating 48

PAINTING—All floor work done, window cleaning. Call Scott, 928 P st. nw., North 9895.

Professional Services 50

SALT GLOW, spray and alco rub for poor circulation; cooling and refreshing Swedish massage. 918 18th st. nw., Suite 104; Metro. 2331. Hours, 8 to 8.

SWEDISH MASSAGE—For anemia, insomnia, rheumatism, general body building. Adams 7064, daily, 9 a. m. to 9 p. m.

SWEDISH MASSAGE—Invigorating, restful, body building. Phone Silver Spring 159-W for appointment.

TRAINED NURSE—Gives massage, colonic irrigation, electric treatment. Potomac 0618.

Upholstery 54

CHAIR CANING, porch rockers splinted, upholstering. Armstrong, 1235 10th st. nw.; Metropolitan 2062.

CHAIR CANING, porch rockers splinted, upholstering. Armstrong, 1235 10th st. nw.; Metropolitan 2062.

Employment

Help Wanted—Female 56

COOK, $60; general maid, $16 week; go nights; maid, stay nights; no laundry, $50 mo.; butler, $85 mo; at once. 1236 You st.

GIRL—White; experienced general housework, small family; good pay; stay nights; references. Cleve. 1782.

HOUSEKEEPER—White; $60, room and board; stenographer, $20; saleslady, $15; sandwich girl. Employment Service Bureau, 917 15th st. nw., Suite 406. Nat. 0521.

LADIES for outside sales work; neatness and good health essential; prefer some one over 23; good pay. Apply Real Silk Hosiery Mills, 1319 F st. nw.

MAID—White or colored, general houseworker; stay nights; small family; must be good worker; $6 week. North 6208.

MIDDLE-AGED Protestant working woman; to stay nights with widow and pay $5 a week, board and room. Mrs. S. E. Kimball, 3011 Eades place ne.

PRESSER—Experienced, on plain and fancy silk dresses. Apply Vogue Cleaners, 300 I st. ne.

SALESLADY — Experienced; wanted for children's department. Apply Kafka's, Inc., 941 10th st. nw.

STEAMER POSITIONS—For women; good pay; see the world free; send self-addressed envelope for list of positions. Box 292, Mount Vernon, N. Y.

YOUNG LADIES—Several; for pleasant outside work. Apply Polly's Shop, 623 12th st. nw.

WOMEN.
The Ward-Stilson Co., designers and makers of nationally known Maisonette frocks for women and children, school uniforms and raincoats, have openings for several reliable women; permanent position; short hours; advancement to those who are willing to work; thorough sales train given. Apply, by letter only, The Ward-Stilson Co., 425-426 Munsey Bldg., Baltimore, Md.

Clerks, stenographers, typists, bookkeepers; also store, hotel, apartment house positions secured through Washington's largest agency.
Washington Business Bureau
Established 10 years. Why experiment with new, small employment bureaus? Apply Suite 229, Bond Bldg., 14th & N.Y. ave.

Help Wanted—Male 57

AUTOMOTIVE armature winders, experienced preferred. Carty, 1608 14th st. nw.

BELLBOY—(White); elevator operator (white), $60; doorman (white), $75; soda dispenser; colored janitor. Employment Service Bureau, 917 15th st. nw., Suite 406. Nat. 0521.

COLORED second baker. Apply early. Georgetown University, 37th and O sts. nw.

EXPERIENCED elevator operator, white man. Apply to Mr. Dailey, Supt. Ouray Bldg., 8th and G sts. nw.

FURNITURE FINISHER — Honest; first class; will pay $40 or more to right man. Apply 2339 18th st. nw.

MEN—Wanted 5 white men; of neat appearance; as salesmen on trains; small cash security and blue suits required; experience unnecessary. Apply Union News Co., East Basement, Union Station.

PORTER—For barber shop; must be experienced. 3211 14th st. nw.

PORTER for barber shop; first class. Apply 213 7th st. nw.

PRESSER—Experienced; wanted at once. Apply 607 H st. ne.

PRESSER—Experienced on Hoffman machine. Apply 510 11th st. nw.

YOUNG MAN to keep stock quotation chart in brokerage office. Apply Room 404, 719 15th st. nw.

YOUNG MAN—

Internationally known manufacturer of bookkeeping, billing and adding machines, with branches in every large city of the United States and foreign countries, offers opportunity for young man to join its Washington branch. No salary or drawing account, but income from the outset dependent solely upon industry and ability of applicant, who will be assigned exclusive sales territory and given an intensive training course under expert supervision. This is a good opportunity only for young men interested in making permanent connection with one of the largest office appliance corporations in the world, whose branch managers and executives are selected from the sales force. Telephone Mr. Parker, District 8766, for appointment.

WE HAVE an opening for a young man who is willing to work; must be neat, have sales ability and ambition to advance in our organization; the right man can establish himself in a position of permanency, which will increase in value as his ability warrants; car an asset. Call in person, 9 a. m. to 1 p. m. R. G. Dunne Co., 611 H st. ne.

PRINTER'S HELPER.
424 7TH ST. SW.

EXPERIENCED MAGAZINE MEN
Can make $35 to $50 per week.
See Mr. Daniels, 8:30 to 9:30, 3:30 to 5
120 McGill Building nw.

Office, store, hotel, apartment house, restaurant, garage, etc., positions secured through Washington's largest agency, the
Washington Business Bureau
Established 10 years. Why experiment with new, small employment agencies? Apply Suite 229, Bond Bldg., 14th & N.Y. ave.

A high-class mercantile establishment has splendid openings for young men of character as salesmen in the following departments:

MEN'S FURNISHINGS
WOMEN'S SHOES
LUGGAGE

Permanent positions for young men who qualify. Address
Box 10, Washington Post

CHAUFFEURS

If you are a willing worker and want to connect with a live organization

APPLY AT ONCE
BLACK & WHITE &
YELLOW CAB CO.
1240 24th St. N.W.

It's no waste of time to read Post Classified Ads.

Employment

Help Wanted—Male 57

ATTENTION MEN

If you are interested in entering a business with an excellent opportunity to better yourself, investigate this ad; experience unnecessary; local references required; 5 men needed. Apply Real Silk Hosiery Mills, 1319 F st. nw.

Help—Male or Female 58

BEFORE you send out of town for Christmas cards see our high-grade, low-priced box assortments; agents and organizations supplied. Mayflower Art Co., 1405 K st. nw.; phone NA 3554.

CANVASSERS—House to house; $15 and commission; no selling; steady work. Apply 5311 Ga. ave. nw.

WAITRESS—Or waiter; experienced. Call at 427 10th st. nw., second floor.

Situations Wanted—Female 60

COLORED GIRL desires day work or part-time maid; no Sunday. References. Atlantic 1174-J.

MAID—Colored; neat, nice disposition; splendid cook; excellent maid-waitress, nurse; best references. Pot. 5912.

MAID—Colored; neat, cheerful; splendid cook, nurse, waitress or mother's helper; full, part time or by the day. Decatur 2419.

STENOGRAPHER — Experienced; references. Call Potomac 5252-J.

WIDOW—Refined; desires position matron, housekeeper, mother's helper, nurse to convalescent, hostess; reasonable. 2018 O st. nw.; Phone North 7696.

Persons advertising for "Situations Wanted" are warned to exercise careful investigation of persons offering positions where cash deposits are required to secure employment.

GRADUATE hospital nurse, age 30, seeks position with mercantile firm to take charge of dispensary, doctor's clinic, or act as companion. Will travel. Expert typist and adept in secretarial work. References exchanged. Box 4, Washington Post.

Situations Wanted—Male 61

EXPERIENCED houseman would like a job as janitor. Address 1201 Que st. nw., Apt. 101.

WANTED—Position by young married man, college graduate in dentistry; willing to apprentice himself to any business. Address Box 19, Washington Post.

Financial

Business Opportunities 62

BARBER SHOP—Three chairs; decorated and painted; fully equipped; reason for selling illness; will sacrifice at great loss. 426 8th st. se.

BARBER SHOP—Two chairs; guaranteed business; will accept any reasonable offer; owner leaving for Europe. J. Rosso, Fairfax, Va.

FOR SALE—Barber shop; 4 chairs; modernly equipped; present business over $200 weekly; will sell at cost. Apply Union Beauty & Barber Supply, Inc., 512 12th st. nw.

Money to Loan 65

AUTO AND TRUCK LOANS—Plenty of money; cheapest and quickest service. Monk, 931 N. Y. ave. nw.; Natl. 6722.

AUTO LOANS—Procured quickly, confidentially and reasonable. See Harry Yaffy, 934 K st. nw.; Metropolitan 3049.

LOANS TO SALARIED PEOPLE.
LOANS MADE SAME DAY, CONFIDENTIAL CONVENIENT TERMS. QUICK ACTION.
CITY LOAN CO.,
918 F ST. NW., ROOM 26. Natl. 7799.

LOANS TO SALARIED PEOPLE OR ON FURNITURE, &c. PAY AS CONVENIENT.
NEW LOAN CO.
527 9th st. nw., cor. F. National 4141

AUTO LOANS and refinancing; confidential; lowest rates; ample parking. McGill, 1402 R. I. ave. nw.; North 4954.

LOANS ON AUTOS
USE YOUR CAR—LOWEST RATES.
LOANS ON UNPAID CARS.
Acme Fin. & Realty Co.
LICENSED BROKERS.
905 N. Y. Ave. N.W.
National 2453.

Loans to Auto Owners
CAR REMAINS IN YOUR POSSESSION; CASH AT ONCE; NO INDORSEMENTS; LEGAL RATE; NO INVESTIGATION.
Also payments reduced on car being financed and additional cash advanced.
DISTRICT FINANCE CO.
913 NEW YORK AVE. MET. 2803.

AUTO LOANS
IMMEDIATE ACTION.
NO INVESTIGATION.
NO INDORSEMENTS.
H. BERMAN
939 NEW YORK AVE. NW.
DISTRICT 5777.

Real Estate Loans 66

FIRST TRUST DWELLING LOANS.
GEORGE F. HANE.
1422 F ST. NAT. 3964.

FIRST AND SECOND TRUST LOANS.
BERT T. AMOS.
Investment Building. Metro. 4388.

PLENTY OF MONEY. QUICK ACTION.
BRODIE & COLBERT
1707 EYE ST. Realtors. Natl. 8875.

Instruction

Auto, Flying Instruction 68

AUTO LESSONS by experienced, reliable white driver, $1 hour; permits secured any time. North 7440.

Child Instruction 70

RESIDENT and day school for problems of maladjustment and retardation; transportation, muscle training, speech correction, rhythm, swimming, classroom work; 2 to 12 years. Beulah Shull Barnes. Cleve. 5576.

Private Instruction 72

ENGLISH, mathematics, public speaking, current events; experienced former N. Y. instructor; moderate. Mr. Loomis, Potomac 2004.

PRIVATE LESSONS, mathematics, sciences, languages. Cornell graduate. $1. Albert Jonas, 1406 Hopkins st., near 20th and P.

Instruction Classes 73

CAPITAL CITY COMMERCIAL COLLEGE
Bookkeeping, Shorthand, Civil Service.
1340 NEW YORK AVE. NW. Met. 4227

EARN MORE MONEY
Save 4-6 months' time, earn a salary earlier, get a thorough course, shorthand, touch typing, secretarial science, office practice, tactful correspondence, English. New classes forming. Inquire
BOYD BUSINESS UNIVERSITY
1333 F (opp. Fox Theater). Natl. 2340.

Instruction Classes 73

The Course Is Worth $1,000
Monthly rate—Day, $16; evenings, $5.60
Typewriting only—Day, $5 and $10;
Evenings, $4.00 a month
WOOD'S SCHOOL
311 EAST CAPITOL ST. Linc. 0038
COURT F. WOOD LL. M., Principal

Merchandise

Wanted—To Buy 100

BICYCLE—Wanted for boy, 10 years old; must be in good condition and reasonable; no dealers. Call Natl. 4234.

USED CLOTHING BOUGHT
(Men and boys). Highest prices paid.
HILL BROS., 1345 S ST. NW. POT. 0606

BOOKS—Highest prices for sets, fiction and miscellaneous books in any quantity. "Bring them" or phone Met. 5415. Pearlman's Big Book Shop, 933 G st.

GOLD, SILVER WATCHES, DIAMONDS and old jewelry needed for our mfg. dept.
SELINGER'S Full cash value paid. 818 F STREET.

Household Goods

Furniture 104

DINING SET—Oak; buffet, china closet, table; 4 chairs; first-class condition $35. 1013 K st. ne.

DINING-ROOM SUITE—Very handsome; Persian rugs, odd chairs, dressers, sofas; no dealers. 2852 Ontario rd., Apt. 32; Col. 8964.

Wanted—Household Goods 112

FURNITURE—If you want to get full value for your furniture, send to D. Notes; 25 years of fair dealing. Phone Dist. 8112.

I AM in immediate need of a quantity of good substantial used furniture; can pay cash. Metropolitan 3051.

Musical Merchandise

Organs and Pianos 114

KNABE BABY GRAND PIANO.
First-class condition; handsome mahogany. $500. Col. 7200, Apt. 619.

RENT A PIANO.
$25 will rent a piano from us for an entire year. Place one in your home today. Homer L. Kitt Co., 1330 G st. nw.

Radios and Supplies 115

MAJESTIC, Model 181, all electric radio-phonograph combination, complete with 9 tubes, cost $316, will sell for $150 cash. Call Potomac 2845-J.

EXCEPTIONAL RADIO VALUES

All-electric sets equipped with new tubes and carry our new-set guarantee. Purchased on terms if desired.

Atwater Kent—Model 40, in cabinet. Was $139—now $65.

Freshman K-5—Highboy. Was $158—now $40.

Victor combination—Model 7-26. Was $475—Now $169.

Freshman N-12. Was $225—now $75.

RCA, in console cabinet. Was $189—now $79.

HOMER L. KITT CO.
1330 G ST. N.W.

Business Equipment

Typewriters, Billing Machines 126

TYPEWRITERS—Current models in standard and portable machines for rent; bargains in reconditioned typewriters. L. C. Smith & Corona Typewriters, Inc., 1016 15th st. nw.; Natl. 0411.

Wanted Business Equipment 127

LUNCHROOM FIXTURES and store equipments of every description. Edgar Baum, Inc., 914 E st. nw.; Metro. 9744.

Rooms and Meals

Rooms With Meals 133

FAIRMONT ST., 1352—Attractively furnished front room; also single; running water; excellent home-cooked meals.

K ST. NW., 1331—Opposite Franklin Park; near business and theaters; lovely rooms; excellent meals; reasonable.

5TH ST. NE., 816—Large front room; well furnished; every convenience; reasonable; home cooking. Linc. 4944-W.

Rooms—Furnished 134

ARIZONA HOTEL, 310 C st. nw., block off Pa. ave. Neatly furnished rooms; lobby; 3 baths on each floor; 1 shower bath; continuous hot water; $4 week up; transients, 75c and $1.

BEAUTIFUL NW.—4215 4th st. Attractive room, 2d floor, next bath; $15-$20; new home; all conveniences. Col. 5988.

BELMONT RD., 1808—Choice front room for one or two; well furnished, near bath; private residence; convenient location.

DOWNTOWN—Wonderfully furnished room in apt.; 1 or 2 gentlemen. Metro. 3133. Call between 12-1 or after 9 a. m.

F ST. NW., 1742—Desirable, single, double; parlor; laundry priv., $17 to $24 per mo. Trans. $1 day.

F ST. NW., 515—Light housekeeping; quiet home; continuous hot water; first floor front; $5 weekly.

FAIRMONT ST. NW., 1304—Two very attractive rooms; adjoining bath; in private home; $20 each. Adams 3449.

G ST. NW., 1921—Double rooms; bath (with shower) on each floor; continuous hot water; also single room.

LARGE BRIGHT ROOM in delightful home for refined lady; privileges. 1736 Col. rd. nw., apt. 102. Columbia 8099.

M ST. NW., 1404—Large, clean room, 2d floor; $7.25 week; single room, $5; near Thomas Circle.

MERRILL MANSIONS,
1361 Fairmont st. nw.
Top of hill, 14th st. car; 1 and 2 room suites; furnished complete, linen and maid service optional; day, week, month, $7, $10, $12, $15 week.

NICELY furnished room; in small family; opposite Walter Reed. 7040 Alaska ave.

MT. PLEASANT—1705 Irving st. nw. Front room; near bath; continuous hot water; private family, adults.

N ST. NW., 1426—Attractively furnished 2d floor room; twin beds, hot-water heat, electricity, continuous hot water; owner; garage; also single room.

NEWTON ST. NW., 1625 — Comfortable room, second floor, adjoining bath; owner's home; gentleman.

RITZ, APT. 108—Attractive room, next bath with shower; unlimited phone; modern; reasonable. Col. 3343.

15TH ST. NW., 1223—One room with bath; also single room; very reasonable rates; 2 doors off Mass. ave.

16TH ST. NW 1346—Room with single or twin beds, adjoining bath; continuous hot water.

WINDSOR HOTEL
2125 G STREET. West 1816.
Rooms, $25 and $30 a month.

Rooms—Unfurnished 135

COLORED—2703 P st. nw. Front bedroom; heat, electric lights; use of kitchen; on car line. Decatur 4737.

Real Estate for Rent

Apartments, Furnished 137

A BEAUTIFUL APT.
Furn. or unf., opp. Cathedral; electric refrig.; newly furn., $75; unf. reas.; convenient car lines. 3218 Wisc. ave. 3 rms., electric refrig., $35. Cleve. 0511.

BEDROOM, lounging room and private bath; excellently furnished; best location; suitable for gentleman or business couple; available October 1; cultured Jewish family. Box 9, Washington Post.

CONN. AVE., 2101—Apt. 65. Attractively furnished apt., consisting of very large foyer, large living room and dining room, sunroom, 3 master bedrooms, 2 baths; maid's room and bath, kitchen and butler's pantry; $500. North 10229.

NEAR ZOO—1825 Ontario place, 4 rooms, porch overlooking Rock Creek Park; Frigidaire. Columbia 3134-W.

NORTHUMBERLAND—6-room apt.; wide center hall; 6th floor; 3 exposures; beautifully furnished; long lease. North 9881.

1858 COLUMBIA ROAD.
2 rooms, bath, $55; nonhousekeeping; restaurant convenient; references. Phone Col. 9148.

THE BRADFORD
1800 K St. N.W.
1, 2, 3 and 4 room apts, furnished and unfurnished; delightful roof; Frigidaire on house current; walking distance shops, theaters, golf courses, tennis courts.
RESIDENT MANAGER.

BEST SELECTION
FUR. APTS., LOW RATES
5-min-ride downtown. Leading apt. group in city. Acre of ground. Cafe, &c.; elevator and phone; splendid lobbies; view over city; largest rooms, halls, closets, porch balconies, tile baths. Most for the money. Swimming, tennis, golf handy. 4-room h.-k. apts., 2 bedrooms, at price of 2 rooms. Completely furn., incl. linen, silver, &c. Accommodate 4 or 5 people for $90 month. Also 2 and 3 room apts., $55 up. Col. 7744.

THE JEFFERSON
16TH AND M STS.
Two-room, bath, kitchen apts., furnished complete for housekeeping; linen; light, maid service and refrigeration included in rent; large, cool rooms. Apply Manager, or Phone Pot. 5660.

Apartments, Unfurnished 138

EUCLID ST. NW., 1343—Single and double; single beds; home cooking; early breakfast. Col. 10422.

KLINGLE APARTMENTS—Northeast corner Conn ave. and Macomb st. Modern fireproof bldg., with elevator, electric refrigeration; 2 rooms, dining alcove, kitchen and bath, $57.50 to $67.50; resident manager. Randall H. Hagner & Co., 1321 Conn. ave. nw., Decatur 3600.

M ST. NW., 1515—Two rooms, kitchen, bath, porch; real apartment; reasonable rent; open. Pot. 0306.

THE BAYHEAD
724 THIRD STREET NW.
1 AND 2 ROOM APTS. FRIGIDAIRE
NEW BUILDING. REASONABLE.
SEE RESIDENT MANAGER.

BEACON APARTMENTS,
1801 Calvert Street.
REASONABLE RENT.
1 room and bath to 5 rooms, kitchen and bath.
Apply Resident Manager.

THE WYOMING
2022 Col. rd., at Conn. ave. Well-built sound-proof bldg.; large, airy corridors; spacious lobby and drawing room; excellent cafe; a few vacancies; refs. required.

THE REXTON
2714 Quarry Rd. N.W.
Near 16th st., ¼ square from Col. rd. Two rooms, kitchen and bath, Frigidaire; $50.00 and $52.50. Resident manager. Apt. 2.
ALLAN E. WALKER & CO., INC.,
913 15th St. Nat. 2690.

Pleasant rooms in good locations will be found through Post Classified Ads.

Real Estate for Rent

Apartments, Unfurnished 138

ULTRAMODERN — 2 rooms, kitchenette, private bath; Frigidaire; continuous hot water service; good Northeast location. Call Mr. Taylor, Natl. 1316, for information.

3519 13TH ST. N.W.
IN POPULAR 14TH & PARK ROAD SECTION
2 large rooms, tile bath, modern kitchen, with electric refrigeration, 2 exposures, modern apt. bldg. Only $52.50.
BRODIE & COLBERT, Inc.
1707 Eye st. nw. Natl. 8875.

THE FORELAND
2d and A Sts. N.E.
NEAR THE CAPITOL
1 room, kitchen and bath, with shower, Murphy bed; electric refrigeration free; $40 to $45 per month.
Apply Resident Manager
WM. H. SAUNDERS CO., Inc.
1519 K St. N.W. Dist. 1015.

DOWNTOWN LOCATION
HOUSEKEEPING APARTMENTS.
2 rooms and bath .... $32.50 to $42.50
TYLER & RUTHERFORD, INC.,
1520 K ST. NW.
Phone National 0475, 0476.

1358 COLUMBIA ROAD.
6 rooms, kit., bath, porch, $100; 3 rooms, bath, $50, $47.50; electric refrigeration. See janitor or call Col. 9148.

DESIRABLE downtown apartments, three and four rooms and bath. Low rent. Inquire Zager & Salus, 920 New York ave.

RAVENEL, 1610 16th st nw.
THE TIFFANY, 1925 16th st. nw.
3435 BROWN ST. NW. (off 16th and Oak).
1875 MINTWOOD PL. NW.
Very attractive 2 and 3 rooms, kitchen, bath, solarium; $55 to $90. Dec. 2780.

WASHINGTON HEIGHTS
2151 CALIFORNIA ST.
5 large attractive rooms and tile bath. All newly decorated.
$85
Free Electric Refrigeration.
All Night Elevator.
Excellent Janitor Service.
EASY WALK TO GOVERNMENT DEPARTMENTS.
Be a Satisfied Tenant.
Representative on Premises or
WM. H. SAUNDERS CO., Inc.
1519 K St. N.W.
District 1015.

Business Places for Rent 139

STORE FOR RENT—Colorado ave., 300 ft. north terminus of 14th st. car line, $60. Fulton R. Gordon, Peo. Ins. Bldg. Dis. 5231. Evening, Clev. 4571.

Houses for Rent, Unfurnished 142

BRYANT ST. NW., 57—9 rooms; hot-water heat; modern; porches; garage; $80. Phone Silver Spring 320-M.

CHEVY CHASE, D. C.—For rent, open and lighted 7 to 9 p. m. 5710 Broad Branch rd., 7 rms., ba., 2-car gar.; large front and back porches, $95. 2964 Northampton, cor. Nebraska ave., 6 rms., ba., gar.; large porch, $95. 5618 Nevada ave., near Patterson, 8 rms., 2 ba., gar., $110; brick, where quiet is needed, close to Rock Creek Park, 11 rms., 3 ba., 2-car gar., new, never occupied, $115. Fulton R. Gordon, Peo. Ins. Bldg. Dis. 5231. Evenings, Clev. 4571.

TAYLOR ST. NW., 701—6 rooms, bath; all modern; low rent to desirable tenant. Phone Col. 4480.

12TH ST. NW., 1228—7 rooms, bath; hot-water heat, electricity; excellent condition; $52.50. Natl. 1092.

1726 JACKSON ST. N.E.
California bungalow; 6 large rooms, all modern improvements, large verandas, 2-car garage; large grounds, beautifully landscaped. Furnished or unfurnished at reasonable rental. Immediate occupancy.
M. FITZGERALD,
1311 G St. NW. Natl. 3366

Offices, Studios for Rent 143

YOUNG ATTORNEY—Wishing space in well-appointed office; low rental. Inquire District 7557, National Press Bldg.

Suburban, Country for Rent 146

BUNGALOWS—Bungalow for rent nearby Md., 5 rms., ba., hot-water heat, gas, elec., $40. Nearby Va., 5 rms., ba., gar., $40. Fulton R. Gordon, Peo. Ins. Bldg., Dis. 5231. Evenings, Clev. 4571.

Wanted to Rent 147

ATTORNEY, temporarily resident, would like accommodations in established legal suite; mutually satisfactory references prime requisite. Box 12, Washington Post.

WANTED—Furnished apartment with three bedrooms; from Dupont Circle south; give price, location. Address Box 223, Washington Post.

Real Estate for Sale

Houses for Sale, Unfurnished 153

BY OWNER—New privately built bungalow on delightfully shady street in American University Park; a. m. i.; garage, oil burner, hot-water heat; $10,000; $5,000 down; immediate possession. Box 20, Washington Post.

OVERLOOKING
NEW HAMPSHIRE AVE.
$9,500.
On one of the highest elevations in the city, overlooking a small park and New Hampshire ave. Practically new, 20-foot brick home, wide concrete porch with ornamental iron railing, 6 rooms, large inclosed rear porches, tile bath with shower, open fireplace, all in new-house condition; garage. A pick-up.

CLEVELAND PARK.
Attractive Detached Home,
Oil Burner, Frigidaire,
$14,750.
In Cleveland Park, with close proximity to John Eaton Public School and Conn. ave. A very attractive detached home with slate roof, situated on a generous lot with a variety of planting and two-car garage. Features include a big living room with stone fireplace, two attractive built-in corner cabinets in dining room, den or solarium, three bedrooms, numerous large closets, oak floors, Frigidaire, oil burner, metal weather strips, screens, awnings and all conveniences. A most complete house that has been very conservatively priced for quick sale.

EVENING PHONE SERVICE UNTIL 9 P.M.
H. G. SMITHY CO.,
Successor to the business of
N. L. Sansbury Co., Inc.
1418 Eye St. N.W. National 5904

Lots and Acreage—For Sale 155

6½-ACRE HOME SITE—10 minutes' drive (Va.); good road frontage; stream; good neighborhood; $3,500. De Shazo & McNab, Natl. 3934.

CHEVY CHASE VIEW, MD.
Splendid home site; sacrificed by owner; attractive lot 123-ft. front by 200-ft. deep; on Dresden st., just west of Conn. ave. Communicate with Mrs. K. K. Moorman, 2922 28th st. nw.; phone Col. 8402.

Suburban for Sale 156

TAKOMA PARK, D. C.—Beautiful bungalows of 5 extra large rooms, tiled bath and sleeping porch. Best location, 6605-6609 5th st., or call Robert E. Lohr, 311 Cedar st. Georgia 0081.

FOR SALE—VACANT
$4,250—MT. RAINIER, MD.
Two-story corner house, 6 rooms and bath; garage; chicken house; large lot. Terms, $300 down, $35 per month. C. P. Waring, 1416 F st. nw. Natl. 9177.

New 5 room brick bungalow; tile bath, all modern improvements, double floors, open fireplace, breakfast room, front and back porches, garage, on concrete street; best section of Hyattsville; price, $6,950; terms. You must see this property to appreciate its real value.
O. B. ZANTZINGER CO.,
945 K st. nw., Washington. Nat. 5371
Hyattsville, Md. Hyatts. 72

Shore Property for Sale 161

EXCELLENT opportunity; a plot of 5 excellent lots; in one of the nearest shore-front developments; fine boating, bathing, fishing; locality noted for its hunting; superb beach; good shade; refined and restricted; will take $15 each for immediate sale; terms considered; this will stand closest investigation. Telephone Fox, Natl. 4596.

NEWS OF LATEST HAPPENINGS IN MARYLAND AND VIRGINIA

ARLINGTON SCHOOLS WILL OPEN MONDAY

1,325 Enrolled for Winter Term at Washington Lee High.

BUILDING CODE PLANNED

ARLINGTON COUNTY BUREAU OF THE POST.
Tel. Clar. 509. Clarendon, Va.

With the exception of the James Monroe Elementary School at Aurora Heights, all public schools in the county will open for the Fall term Monday, according to an announcement from the office of County School Superintendent Fletcher Kemp yesterday. Postponement of the opening of the James Monroe School is caused in the delay in completing the addition. It is hoped to have this school open within another week, it was stated.

The Washington and Lee High School will open with an enrollment of 1,325 pupils.

Pupils entering grades from ninth to twelfth will report Monday morning at 9 o'clock for registration. Those in the seventh and eighth grades will report Tuesday morning at the same hour. Classes will begin Wednesday morning.

Pupils residing in Jefferson district and who will attend grades from ninth to twelfth at Washington and Lee will register at the Nellie Custis school Monday morning at 9 o'clock. They will not be required to report at Washington Lee until Wednesday morning from classes. Those from Jefferson district, who will be in either the seventh or eighth grades will attend school at the Nellie Custis school and will report at that school Monday morning at 9 o'clock for registration and classes.

The schedule at the Washington-Lee High School will be as follows: Grades from ninth to twelfth will attend classes from 8 to 12:20 o'clock, those in grades from seventh to eighth will attend classes from 12:25 to 4:25 o'clock.

It was indicated that this schedule will be in force until about December 15, at which time it is hoped the additions will have been completed.

With the completion of the building, which will give a total of 57 classrooms and adequate room for shop practice, the junior high school classes will have an average of less than 30 pupils, while the senior classes will have an average of 25 pupils. With this condition prevailing, S. P. Vanderslice, principal, stated that every pupil will be in better condition to take care of his studies, and the teachers will be likewise in a better position to give their classes the attention that they are entitled to.

Announcement is made that Maj. C. S. McNeill, U. S. A., who is in charge of the cadet corps and professor of military science and tactics, has been promoted to the rank of lieutenant colonel.

Lieut. Col. McNeill will meet with the cadet corps Wednesday morning for the purpose of organization and mapping out plans for the school year.

The athletic committee at Washington-Lee will be composed of Mr. Driver, W. A. Richardson and Miss Nina Trevvett. Mr. Richardson will be in charge of the athletic classes for boys, Miss Trevvett will have charge of the girls, and Mr. Driver will be coach of the football team and other field events.

Steps looking to the adoption of a building code for Arlington County were taken by the Arlington County Civic Federation at its meeting last night when it adopted a resolution presented by Arthur Orr, of Lyon Park, directing the committee on legislation and legal action of that body to proceed forthwith with the draft of such a code.

The resolution provides that the Arlington County Chamber of Commerce and the Arlington-Fairfax Volunteer Firemen's Association be invited to appoint similar committees to cooperate with the federation committee in the drafting of the building code.

The firm belief that the county board of supervisors has the power to adopt such a code is indicated by the citation in the resolution of section 2743 of the code of Virginia, which provides "that the board of supervisors of every county shall have power to adopt such measures as they may deem expedient to secure and promote the health, safety and general welfare of the inhabitants of their respective counties not inconsistent with the general laws of this State." The resolution declares that "the health, safety and general welfare of the people of Arlington County will be promoted by the adoption of a building code."

It was revealed from the office of the county health department yesterday that as a result of the recent inspection made by inspectors from the food and dairy division of the State Health Department it was found that there are certain dairies within the county which are not complying with either the State or county health laws which govern the handling of milk.

According to County Inspector Dr. Norbert Melnick, the operators of the dairies which were questioned during the inspection by the State will be given a period of 30 days in which to comply with the law or face an order to close their business. The names of the owners are being withheld by the county health department.

The Arlington County Monarch Club will meet today at 12 o'clock at the Ashton Heights Woman's Clubhouse. All members are asked to attend as final plans will be made for the joint meeting with clubs from Richmond, Baltimore and Washington at Ashton Heights next week.

Allen J. Saville, consulting engineer, of Richmond, is announced as the principal speaker at the fall membership meeting of the Arlington County Chamber of Commerce to be held at Clarendon tonight at 8 o'clock.

In addition to the membership, members of the county board of supervisors, the county engineer and presidents of all civic organizations, together with their committees on sanitation, have been invited to attend.

President Ashton C. Jones will preside.

The Arlington Rotary Club will hold its weekly meeting today at the Washington Golf and Country Club at 12:30 o'clock. All members are requested to be present.

Mrs. J. Foster Hagan, of Ballston, wife of one of Arlington County's prominent attorneys, was taken to the Emergency Hospital in Washington yesterday where she will undergo an operation today.

Meeting last night at the home of Mrs. Edith Corder, at Clarendon, the executive committee of the Business and Professional Woman's Club, of Arlington County, completed a program for the club's activity during the coming fall and winter months.

Mrs. Helen Collins was elected as the club's secretary to fill the vacancy caused by the resignation of Miss Norine Kloss.

Tonight the club will hold its monthly dinner meeting at the home of Mrs. Collins, at Livingstone Heights. Miss Bertha Bennett, Miss Ann Hedrick and Miss Edith Jackson will be received as new members at tonight's meeting.

The club will discuss plans for the holding of a rummage sale, and a bridge and dance party during October.

The committee on legislation and legal action of the Arlington County Civic Federation, of which Robert N. Anderson is chairman, will meet at the home of the chairman tomorrow night to prepare the petition to the Circuit Court requesting the calling of an election on the question of a change in the present form of county government and to formulate plans for its circulation.

It was stated that this petition will have to be presented to Judge Walter T. McCarthy on or before October 4 inasmuch as the law requires the judge to set the date of the election not less than 30 days from the date of the order calling for such an election.

Man Kills His Wife As Children Sleep

Slayer Then Turns Gun on Himself and Dies Instantly.

Gate City, Va., Sept. 17 (A.P.).—While two children slept undisturbed, Gnat Camper, resident near here, shot his wife to death in their home late last night, walked a short distance from the house and killed himself with a bullet through the heart.

A coroner's verdict today said that Camper killed his wife and then committed suicide. Camper's body was found near the roadside, and an investigation resulted in the discovery of Mrs. Camper lying dead in a downstairs room while her two children of a former marriage were sleeping upstairs.

Neighbors said that they had quarreled frequently.

LEGIONNAIRES MAKE CONVENTION PLANS

Virginia Delegation Will Go to Boston From Norfolk on October 6.

ENVOYS ARE SELECTED

Richmond, Va., Sept. 17 (A.P.).—The official delegation of the Virginia Department, American Legion, and other legionnaires now are planning the Virginia activities at the national American Legion convention in Boston October 6.

Headed by the championship drum and bugle corps of the Braxton-Perkins Post, Newport News, Va., the delegation will leave Norfolk on the official Legion steamer at 7 p. m. Friday, October 3. Virginia headquarters is to be established at Hotel Brunswick.

Brief visits to New York have been arranged en route, and the New Haven Post 47 has offered to obtain tickets to the Yale-Georgia football game on October 11. Special railroad rates have been offered from points in Virginia to and from Norfolk for the legionnaire delegation, and W. Glenn Elliott, the department adjutant, is being kept busy making steamer and hotel reservations.

Delegates announced today by Department Commander Roby C. Thompson and Adjutant W. Glenn Elliott follow: G. M. Harrison, Fredericksburg, Va.; Sam R. Heller, Norfolk; Henry M. Taylor, Washington; Earl M. Gregory, Mount Alto, Md.; C. B. Thompson, Chatham; Dennis B. Welch, Salem; R. B. English, Washington, D. C.; W. Glenn Elliott, Richmond; Col. H. L. Opie, Staunton; John J. Wicker, jr., Richmond; Col. B. M. Roszel, Winchester; Roby C. Thompson, Abingdon, and F. Wilmer Coffman, Harrisonburg.

Alternates are Miss Emily Thornhill, National Soldiers Home, Va.; Bertha L. Frischorn, Norfolk; H. Norman Cole, Richmond; H. Gerald Seal, Petersburg; A. T. Davis, Chatham; Col. F. B. Vaney, Lynchburg; J. Fred Harlan, Charlottesville; C. E. Reams, jr., Culpeper; N. O. Akers, Abingdon; Col. R. A. Ware, Hot Springs; S. A. Williams, Quantico; Dennis Oliver, Chatham, and C. B. Persinger, Clifton Forge.

Man, 60, and Girl, 22, Marry in Clarksburg

Special to The Washington Post.

Clarksburg, W. Va., Sept. 17.—Age makes no difference where true love is concerned, according to May Williams, 22 years old, and Lewis Peyton Lunceford, 60, both of Nutter Fort.

They came to the courthouse here, obtained a license and were married in the county clerk's office by the Rev. Winfield S. Patterson, Methodist Episcopal minister.

ANNUAL FAIR OPENS IN LOUDOUN COUNTY

Largest First-Day Throng Attend Exhibition at Purcellville.

BABY SHOW IS FEATURE

Special to The Washington Post.

Purcellville, Va., Sept. 17.—With clear skies and the atmosphere cooled by showers yesterday, the twelfth annual Loudoun County Fair and Horse Show got under way here this morning with a good start. As this was children's day and all school children were admitted free, hundreds from various parts of the county thronged the grounds to enjoy the program aranged especially for their entertainment. A pony show, athletic events, band music and a baby show were outstanding features of the day.

The crowd was unusually large for the first day and the management declared this was the best first day the show had ever had. Judging of the exhibits in the main hall has been in progress all day. In the handwork department the quality and quantity of exhibits is better than ever before. Outstanding in this department are hooked rugs and bed spreads. Exhibits of fruits, farm crops and vegetables are amazing, despite the drought, and although the quantity is less, the quality of these products surpass those of former years.

Children Enjoy Events.

A number of children participated in the athletic events and their performances were excellent.

Unusually good performances marked the exhibition of ponies and their youthful riders. Meade and Robert Palmer, of Alexandria, were the largest winners, taking six first prizes with their ponies, Beauty and Diplomat. Stanley Green, jr., won several prizes with Queen of Sheba. Elmon A. Miller, of Leesburg, won first in bareback jumping with his pony, Herbert.

The following were winners in athletic events held under direction of William L. Litchs, assistant executive, Boy Scouts of America, Virginia area: District of Columbia Council foot race, girls, 6 to 10—First, Evelyn Emerick; second, Ellen Lauck; third, Margaret Darr.

Foot race, boys, 6 to 10—First, Charles Darr; second, Walter Lauck; third, Raymond Welsh.

Foot race, boys, 11 to 15—First, Carl Tavenner; second, Stanley Reed; third, Dalton Paxson.

Oswald Downs Winner.

100-yard race, 15 and over—First, Oswald Downs; second, Jack Caviness; third, Ed Throckmorton.

Running high jump, girls, 6 to 10—First, E. Emerick; second, Emma Budd; third, Margaret Phillips.

Running high jump, boys, 6 to 10—First, Asa Rusk; second, Raynolds Welsh; third, Fred Keyes.

Running high jump, boys, 11 to 15—First, Stanley Tyler; second, Bob Bowman; third, Marion Oliver.

Three-legged race—First, Tavenner and Gheen; second, Case and Vaughan; third, Oliver and Kincaid.

Roll in barrel—First, Tom Simpson; second, Ed Larrick; third, Sam Edmondson.

Tug of war—Won by team headed by Ed Throckmorton.

Sack race—First, Henry Larrick; second, Gilbert Trussell; third, Jack Pancoast.

Miss Noland Gives Prizes.

Miss Charlotte H. Noland, Middleburg, Va., gave prizes in the above events, which were medals for first prizes and rides on the merry-go-round and ferris wheel for second and third prizes.

The baby show attracted much attention this morning. There were 38 entries in both groups and the babies were judged on their general physical condition. The show was under direction of Miss Helen Pittman, county nurse, and the winners in the class from 6 month to 1 year were: First, Doris Lee Bell, daughter of Mr. and Mrs. Lee Bell, of Roundhill; second, Earle Virts, jr., son of Mr. and Mrs. Earl Virts, of Bluemont; third, Leon Hamilton, daughter of Mr. and Mrs. Harry Hamilton, of Purcellville.

In the class 1 year to 3, first, James William Thomas, son of Mr. and Mrs. Andrew Thomas, of Lincoln; second, John Norman, son of Mr. and Mrs. Joseph Norman, of Purcellville, and Myrtle Budd, daughter of Mr. and Mrs. Arthur Budd, of Middleburg.

Silver Cups Awarded.

Sterling silver cups were given as first prizes in the baby show, and sterling silver spoons as second prizes. These were donated by the Peoples' National Bank and the Loudoun National Bank of Leesburg.

The following were the winners in the pony show which began at 1 o'clock this afternoon, with Winston Frost, of Middleburg, as judge:

Saddle ponies—First, Queen of Sheba, owned by Mrs. Stanley Green, of Leesburg; second, Song Bird, Edith Huntington, Bluemont.

Ponies, 11 hands and under—First, Beauty, Meade and Robert Palmer, Alexandria, Va.; second, Dot, Ball Stables, Purcellville; third, Sigmund, Joanne Huntington, Bluemont, Va.

Ponies over 11 hands and under 14.2—First, Diplomat, Meade and Robert Palmer; second, Punchinello, Miss Bettina Belmont, Middleburg; third, Busy Bee, Meade and Robert Palmer.

Best child rider, ponies, 11 hands and under—First, Beauty, Meade and Robert Palmer; second, Polly Hopkins, Mary C. Hulbert, Middleburg; third, Trixie, James Hamilton.

Handy Ponies Event.

Handy ponies—First, Diplomat, Meade and Robert Palmer; second, Dot, Ball Stables; third, Polly Hopkins, Mary C. Hulbert.

Ponies, 11 hands and under 14.2—First, Queen Sheba, Mrs. Green; second, Busy Bee, Meade and Robert Palmer; third, Baby Sis, Mary C. Hulbert.

Pairs of ponies, 11 hands and under 14.2—First, Peaches and Patches, Nancy and Barbara Riselin; second, entry, Mrs. Stanley Green; third, entry, Bettina Belmont.

Ponies jumping, over 12 hands and under 14.2—First, Lovings, Miss Anne Leith; second, Brownie, Walter W. Norman; third, Blackbird, C. B. Gochnauer.

Ponies jumping, 11 hands and under—First, Beauty, Meade and Robert Palmer.

Bareback Ponies Exhibit.

Bareback ponies, 11 hands and under—First, Beauty, Meade and Robert Palmer; second, Polly Hopkins, Mary C. Hulbert; third, Trixie, James Hamilton.

Bareback jumping—First, Herbert, Elmona Miller; second, Lovings, Miss Anne Leith; third, Queen Sheba, Mrs. Stanley Green.

Pairs of ponies, jumping, not exceeding 14.2—First, entry, C. B. Gochnauer; second, Peaches and Patches, Nancy and Barbara Iselin; third, entry, Bettina Belmont.

Pony shirt tail race—First, Queen Sheba, Mrs. Stanley Green; second, Beauty, M. and R. Palmer; third, Dot, Ball Stables.

Berkeley County Native Dies.

Martinsburg, W. Va., Sept. 17 (Special).—After a month's illness, following a stroke of paralysis, John D. Burkhart, a native and lifelong resident of Berkeley County, as well as one of its best known retired farmers, died yesterday at his home near this city. He was 79 years of age and is survived by two sons, two daughters, a brother, seventeen grandchildren and seven great-grandchildren.

Licenses issued at Rockville, Md.: Harvey Rene Burkett, 29, Washington, and Ida May Guthrie, 25, Delmar, Del.

Palmer D. Waugh, 30, and Dorothy E. Smith, 18, both of Orange, Va.

Charles M. Lonas, 21, Mount Jackson, Va., and Lillian M. Berry, 18, Garrett Park, Md.

Francis M. Barstow, 21, Washington, and Ada M. Boswell, 18, Ironton, Ohio.

MAN IS RESCUED FROM WELL

M. L. Printz (insert) a few minutes after he had been rescued from debris at the bottom of a well. Left to right, Luther Printz, son of the rescued man; Henry Frenzel, who brought him from the well, and two assistants.

'PRIZE FIGHT' CRITIC SCORES JUDGE SNOW

Methodist Official Protests Alexandria Boxing Matches Which Club Will Sponsor.

JURIST HEAD OF ROTARY

Richmond, Va., Sept. 17 (A.P.).—Judge William S. Snow, of Alexandria, is taken to task because of an alleged connection between the Alexandria Rotary Club and "prize fighting" in a letter from Deets Pickett, secretary of the Department of Research of the Methodist Board of Temperance, Prohibition and Public Morals. A copy of the letter was sent to Gov. Pollard and made public here today.

Mr. Pickett, an associate of Dr. Clarence True Wilson, general secretary of the Methodist Board, expressed the opinion that "prize fighting" exhibition would "probably bring to the town a very disreputable class with an increase in the number of burglaries, holdups and disorderly conduct."

"I take it," Mr. Pickett said, "that those with whom you are associated have entered into this thing with the best of motives, but casually without examination of the law."

"Prize fighting" is forbidden by Virginia law, and an attempt at repeal in the last General Assembly met with failure. It was charged at that time by proponents of repeal that the law was openly violated in many cities of the State.

Pickett's letter apparently refers to an amateur athletic exhibition to be held in the near future in the Alexandria Armory by the Alexandria Rotary Club, of which Judge Snow is president, to raise funds for the Alexandria Day Nursery and Children's Home. Judge Snow was out of town last night and could not be reached.

Reds in U. S. Scored By Judge W. E. Baker

Special to The Washington Post.

Martinsburg, W. Va., Sept. 17.—Paid propagandists who are spreading the Communistic doctrine of Soviet Russia in the United States were the subject of a portion of the charge delivered in United States Court here yesterday to the grand jury by Federal Judge William E. Baker.

Judge Baker excoriated the Communists within the boundary of the United States and said that aliens not intending to keep the laws of this country should leave its shores. He said this country was one of ordered liberty and that its citizens should uphold its laws.

$200 FINE IMPOSED ON DRUNKEN DRIVER

Man Pleads Guilty in Fairfax to Taking Drink 19 Hours Before Arrest.

ATTACKER IS CONVICTED

FAIRFAX BUREAU OF THE POST.
P. O. Box 245, Fairfax, Va.
Phone Clarendon 2324-W-2.

Judge Walter T. McCarthy, of the Fairfax County Circuit Court, imposed a fine of $200 and costs and a 30-days' suspended jail sentence or $100 fine and 30 days in jail upon Fisher M. Grove, of Philadelphia, Pa., yesterday afternoon, when he pleaded guilty to driving while under the influence of intoxicating liquor. Grove stated to the court that the only liquor he had drank was one drink about midnight Saturday in Atlantic City, N. J. He was arrested for driving while drunk in Falls Church, Va., at 7 o'clock Sunday evening. He had been driving a car all the time since taking the drink.

In connection with this case, Commonwealth Attorney Wilson M. Farr stated to the judge that approximately 75 per cent of the driving-while-drunk cases tried in the Fairfax court were against persons living outside of the State of Virginia, and it did not appear to him to be right to impose the same sentence as was imposed on persons living in the county who, upon conviction, have their driving permits revoked. The State law requires the court to impose a minimum fine of $100 and 30 days in jail, but in the discretion of the court the jail sentence may be suspended. Judge McCarthy replied that he realized that the residents of the State were more heavily penalized than nonresidents, but he saw no reason why the jails of the State should be filled with nonresidents and he accordingly imposed a heavier fine than is usually meted out and suspended the jail sentence. "The purpose of the law is to punish a person for a wrongdoing, not to compel him to stay in jail when the fine will suffice," he stated.

Taylor Scott Edwards, of Clifton, indicted at the last term of the Fairfax Circuit Court, on charges of feloniously wounding his brother and attempting to wound both brother and nephew, using knife and gun, plead guilty and was sentence by the court to serve two and one-half years in the State Penitentiary on each of the three counts, the three terms to run concurrently. Edwards was one of the four men to break jail this summer.

Nicholas Breeden, a 22-year-old musician of Washington, was found guilty of a criminal assault on a 20-year-old Washington girl on the night of May 30 this year by a jury of twelve men yesterday in the Fairfax County circuit court. The jury, which was composed of O. B. Campbell, foreman; Harry Florence, M. T. Morris, E. E. Beard, R. H. Niswander, Harry R. Parver, D. F. Hanna, M. W. Fox, B. H. Swart, H. A. Cupp, G. H. Powell and W. E. Keister, fixed the sentence of seven years in the State Penitentiary.

This was the climax of one of the hardest fought legal battles in the Fairfax court for several years. The prosecution was led by Commonwealth Attorney Wilson M. Farr, assisted by Hugh Marsh, and the defense was represented by Judge Robinson Moncure, of Alexandria. The case was started Tuesday morning, with great difficulty in finding a jury. On failure to complete the hearing of witnesses, the jury was locked up in the sheriff's residence at the jail. The trial resumed at 10 o'clock yesterday morning and continued until 4:30 in the afternoon. The jury then retired to its room, and at 6:50 p. m. returned the verdict. The defense counsel moved the court to set aside the verdict as contrary to the law and evidence and for several errors it was alleged had been made during the trial. All testimony heard in the case was behind closed doors and no other persons except officers of the court and the jury were permitted in the courtroom.

Railroad Appeals Tax Levy.

Keyser, W. Va., Sept. 17 (Special).—An appellate court of nine circuit judges will be set up here October 25 to hear appeals of the Western Maryland Railroad Co. from tax assessments made on its properties by the State Board of Public Works. The company claims that the taxes are unduly high.

VETERANS DEDICATE KEMPER MONUMENT

Fredericksburg Man Talks at Confederate Reunion at Orange.

UNION SURVIVORS MEET

Special to The Washington Post.

Orange, Va., Sept. 17.—The unveiling of a monument to Gen. James Lawson Kemper, Civil War hero and Governor of Virginia from 1874 to 1878, featured the second day of the annual joint reunion of Confederate Veterans and Sons of Confederate Veterans which began here yesterday. C. O'Connor Goolrick, of Fredericksburg, delivered the unveiling address. The convention closes after a parade and barbecue here tomorrow.

The second day began this morning with a call to order by Col. Edgar Warfield, of Alexandria, commander of the Virginia Department, Grand Camp Confederate Veterans, after which reports were given by the committees of the organization. This meeting was followed by a general business session of the Sons of Confederate Veterans.

At noon the entire convention moved to Walnut Hills, Gen. Kemper's old home near Orange. Exercises there began with the introduction of Judge Alexander T. Browning, judge of the Ninth District of Virginia, by George L. Browning, State Supreme Court Justice. After a short address, Judge Browning introduced the main speaker of the day, Mr. Goolrick.

Goolrick Is Speaker.

In his talk, Mr. Goolrick brought out Gen. Kemper's experiences during the Civil War, including the battle of Gettysburg in which he was wounded. After the war, he related, the general returned to his home to aid in reconstruction. His efforts during this work of rebuilding the South led to his election to the governorship.

The main address was followed by a short recess, during which a basket picnic lunch was served the assembly on the grounds of the estate. A crowd of 2,000 persons attended the picnic.

The unveiling held immediately after the recess began with a prayer by the Rev. J. C. Reed, grand camp chaplain general. Then Dr. C. R. Stribling, pastor of the Orange Presbyterian Church, gave a short address, which was followed by the unveiling of the monument by great-grandchildren of Gen. Kemper.

Shortly after the unveiling, the veterans were taken on a trip to nearby historic points, including Montpelier, the home of James Madison, and Montebello, the birthplace of Zachary Taylor. During the evening a ball was given the old soldiers at the dance pavilion at the fair grounds. Twelve old-time fiddlers furnished the music for the square dance. At 10 o'clock the floor was turned over to younger members of the convention.

"The glory of the Confederate charge at Gettysburg is imperishable," Mr. Goolrick said in his address, "but in claiming this glory for the Southern soldiers, let us not overlook the splendid gallantry of the men who repulsed this charge Let no one, least of all the South, deny them the honor which is rightly theirs. To disparage the sublime bravery of these men is to detract from the glory of those who marched and fell with Pickett."

"Show me the man you honor," he concluded, "and I know better the man you are. Kemper had a proud record in an army whose esteem will never be paled. Let us always remember that when the flags of the Confederacy were furled, its members returned to their homes on the frontier, for the South was then a destroyed South."

Celebration in Maryland.

Hagerstown, Md., Sept. 17 (Special)—Confederate veterans joined with those of the Union Army today in the big celebration which marked the 68th anniversary of the Battle of Antietam, often called the bloodiest conflict of the Civil War, which was fought near Sharpsburg, Md., on September 17, 1862.

The Los Angeles, Navy dirigible, was to have taken part in the celebration, but because of the storms in this section, did not leave its hangar.

Among the oldest veterans attending were two from Rochester, N. Y., Erwin C. Payne, aged 92, who was a member of the 108th New York volunteer infantry during the engagement, and Charles T. Peck, aged 90, a lieutenant with the first New York dragoons.

The afternoon's impressive exercises were held at Sharpsburg, with many prominent in military and civil life participating. Maj. Gen. William D. Connor, commandant of the Army War College, Washington, was the principal speaker. Among others who made addresses were James E. Fewel, commander in chief, Grand Army of Republic, Fort Morgan, Col.; Theodore C. Cazeau, commander in chief, Sons of Union Veterans, Rochester, N. Y.; Charles T. Norman, commander in chief, Sons of Confederate Veterans, Richmond; E. H. Pitcher, past department commander, and Representative Fred N. Zihlman.

The reunion continued tonight with a mass meeting in the square at Sharpsburg, with E. H. Pitcher as speaker, with the Daughters of the Confederacy and Sons of Confederate Veterans of Shepherdstown, W. Va., in costumes of the war period conducting a program.

An ox roast Saturday will bring the veterans celebration to a close.

Worker on Hoover Camp Road Killed

Carter Gibbs, 20, Crushed; No One Sees Accident at Power Shovel.

Culpeper, Va., Sept. 17 (A.P.).—Carter Gibbs, 20 years old, a worker on the road being built by the United States Bureau of Public Roads between Culpeper and President Hoover's Rapidan Camp, was fatally injured by a power shovel today. He died on the way to a Culpeper hospital.

Gibbs was working about the shovel and was caught in some manner by the dipper as it swung around. His body was crushed. Nobody saw the accident or knew it had occurred until a truck moved away and Gibbs was seen to fall away from the side.

Gibbs was unmarried and lived at Criglersville.

VIRGINIA COMPANIES' VALUES ANNOUNCED

Public Service Firms Are Worth $204,000,000, Commission Says.

NORFOLK LEADS IN CITIES

Richmond, Va., Sept. 17 (A.P.).—The State corporation commission, in its annual report today, fixes the aggregate assessed value of public service corporations in the counties and cities of Virginia at $204,363,250.

Of the aggregate total the assessed value of corporations serving counties was $130,689,974, and the corporations serving cities was $73,673,276, the report shows.

Norfolk led Virginia cities with the total value aggregating $19,726,013. There the total was swelled by the assessed valuation of steam railroads totaling $9,748,735. Electric light and power companies were second in Norfolk with $3,283, and steamboat and steamship corporations were third with $2,009,858. Electric railway corporation valuation was $1,566,862; telephone companies was $1,557,996; gas and water companies, $1,388,724, and telegraph companies, $71,180.

Richmond Second of Cities.

Richmond was second among the cities with a total assessed valuation of $17,190,978, falling below Norfolk in steam railroad and steamboat and steamship corporation assessments, but holding a substantial lead in electric railway corporations, electric light and power corporation and telegraph corporations.

Giles led all the 100 counties, with a total assessed valuation of $6,791,754. The greatest estimates in the county were on steam railroads with a total assessed valuation of $3,839,425, followed by $2,897,338 for electric light and power corporations.

The report included the assed value of steam railroad, electric railroad, electric light and power, gas and water, express (including fruit growers' express), steamboat and steamship, telephone and telegraph corporations.

Valuation of Corporations.

The total assessed valuation of corporations in the cities follow: Alexandria, $1,579,122; Bristol, $638,473; Buena Vista, $228,558; Charlottesville, $731,908; Clifton Forge, $1,143,100; Danville, $883,908; Fredericksburg, $545,986; Hampton, $855,921; Harrisonburg, $124,751; Hopewell, $699,192; Lynchburg, $3,823,111; Martinsville, $107,825; Newport News, $4,055,199; Norfolk, $19,726,013; Petersburg, $2,007,354; Portsmouth, $5,177,567; Radford, $1,555,567; Richmond, $17,190,978; Roanoke, $10,367,216; South Norfolk, $419,572; Staunton, $419,572; Suffolk, $615,787; Williamsburg, $106,568, and Winchester, $400,137.

The aggregate total for steam railroad companies in the State was $148,573,402; electric railway companies, $9,615,777; lumber and mining railroads, $70,994; canal companies, $85,824; electric light and power companies, $24,513,736; gas and water companies, $6,343,229; express companies (including fruit growers' express), $404,461; steamboat and steamship companies, $2,253,698; telephone companies, $10,741,615, and telegraph companies, $1,760,534.

Fidac Delegates To Visit Annapolis

Group of 150 Will Journey to Maryland Capital on Sunday.

Special to The Washington Post.

Annapolis, Md., Sept. 17.—On next Sunday at 3:30 p. m. a delegation numbering about 150 from the Federation Interalliee des Anciens Combattants will visit the Naval Academy.

This organization is composed of various veteran organizations of the allies, and delegates are veterans prominent both politically and socially in their respective countries.

Guides will conduct their party about the academy and arrangements will be made for entertaining them.

EXHAUST WHISTLE USE IS FORBIDDEN

Alexandria Police Ordered to Stop Practice by Private Autoists.

CITY COUNCIL TO MEET

THE WASHINGTON POST BUREAU.
907 Prince St., Alexandria, Va.
Phone Alexandria 323.

The use of exhaust whistles on motor vehicles of all kinds, with the exception of the city fire apparatus, the police patrol, the fire chief's car and ambulances was definitely banned yesterday in an order issued by Police Capt. W. W. Campbell to members of the police department to arrest all persons using such whistles.

The use of exhaust whistle by members of the volunteer fire department has been either approved or not banned for a number of years, but of late this has been found to cause confusion, as well as accidents and traffic snarls, since motorists hearing the noise of approaching whistles either draw up to the curb, as required by police regulations, or disregard the whistles.

Each of the four fire companies of the city has only a small number of paid firemen, who form a nucleus for the company. When an alarm is received, fire bells are rung and the volunteer firemen drop whatever they may be engaged in doing at the time and, if they have their own cars, start driving to the fire at a terrific pace. Those not owning cars commandeer the first passing automobile and the rushing of automobiles to the scene of the fire, many of them with exhaust whistles in use, has caused confusion.

Traffic regulations forbid automobiles other than those engaged in transporting firemen to follow the appratus, but police are practically helpless to enforce this regulation, since the driver or occupant of an automobile has only to inform the policeman who attempts to stop him that he is a fireman, or transporting a fireman, and he is permitted to ignore speed limits, thereby becoming a menace to other traffic. This is said to be particularly confusing to strangers not familiar with the local custom.

That Policeman W. W. Lipscomb, who lost his life in an accident which wrecked the apparatus of Engine Company, No. 2, of Potomac, and injured three firemen, came to his death through unavoidable accident, was the verdict of Coroner T. Marshall Jones, after hearing testimony of fifteen witnesses in an inquest held at Police Headquarters Tuesday night. The accident occurred the afternoon of September 4, at Four Mile Run, when the apparatus, driven by Thomas Cockrell, left the road and turned over, instantly killing Policeman Lipscomb, who was riding on the truck for the purpose of directing traffic at the fire.

Cockrell testified that there was considerable traffic on the road as he was driving to the fire which proved to be a burning automobile; that he sounded his siren and was traveling at the rate of 35 or 40 miles an hour, and that when he arrived at the point where the accident occurred there was an automobile in the road in front of him, going north, and a truck going south. He said he pulled behind the car and the truck drew off to the right side of the road, and then turned back into the road. He attempted to pass, but apparently lost control of the heavy fire apparatus, which left the road and overturned. Policeman Lipscomb, who was riding on the rear of the fire truck, was struck by the full load of hose carried by the machine, and was thrown off. His neck was broken.

Aubrey Brown, captain of No. 2 company, leaped from the fire truck as it started to overturn, but was caught under the apparatus, as was Cockrell. Both were painfully, but not seriously injured. Charles Duncan, the other fireman hurt, suffered less serious injuries and was able to go home after treatment at the Alexandria Hospital. Brown and Cockrell have practically recovered from their injuries.

Acceptance of the bid of $750,000 for sale of the city gas plant to the Seaboard Investment Trust of Boston will be the principal business before the city council at its meeting this afternoon. Other matters of routine nature will be considered, and it is not thought probable that the council will act on the proposition of the Alexandria Water Co. in which it seeks to have the city pay for water to fight fires.

The Business and Professional Women's Club will hold its third annual emblem breakfast on Sunday, September 28, at 8 a. m. in the George Mason Hotel, with Miss Rietta Butler emblem chairman, in charge of the program, and Miss Alice H. Whitton in charge of reservations.

The speaker will be Miss Elizabeth Foster, of Norfolk, past State president of the Virginia Federation of Business and Professional Women's Clubs.

Prof. Robert A. Maurer, professor of constitutional law at Georgetown University, will address the weekly luncheon meeting of the Kiwanis Club today, at 12:30, at the George Mason Hotel. Irvin Diener is chairman for the day. Delegates to the Capital District convention will be elected next Thursday.

Cadet Sergt. Maj. Charles M. Stump, jr., has been appointed second lieutenant and adjutant of the Alexandria High School section of the Alexandria High Schoop Corps of Cadets, and the appointment has been approved and confirmed by Principal Henry T. Moncure.

Alexandria Council, No. 5, Order Fraternal Americans, will hold a special meeting at 8 o'clock tonight in Odd Fellows Hall, in celebration of the fortieth anniversary of its organization. Speakers will be Col. John H. Trimyer, State treasurer, and Dan S. Hollenga, business manager of the Chamber of Commerce.

Permission having been obtained from the Hume estate, the work of moving Hume spring from its present location in the center of the roadway in Mount Vernon avenue, will be completed this week. The water will be piped from the spring to a point on the east side of the road and the house and concrete work moved.

Benwood Pastor Resigns.

Benwood, W. Va., Sept. 17 (Special).—The Rev. Paul F. C. Schnizler has resigned as pastor of St. Matthew's Lutheran Church here to become pastor of a church at Oceanside, N. Y. The local church was his first charge, being taken by him on his graduation from Capitol University, Columbus, Ohio, two and a half years ago.

Daily O'Currences

By JOHN DALY

WHILE Luella was on her way to police headquarters, the head of the automobile squad telephoned they'd found the stolen car.

It took three hours to locate Luella, sashaying from one office to another, and finally we stood before the tribunal.

"Whose car is this?" the clerk asked.

"Mine," we both answered.

The ownership finally settled, it became necessary to give data on the make, style, year and general all-around condition of the old boat.

"Where did you find the car?" asked Luella, anxious to hear all the details.

"Out in the country."

"Is it in good condition?"

"Couldn't tell you, madam; you'll have to see for yourself."

* * * *

SHE turned to me: "Could you make this man stop calling me 'madam?'" she complained. "I don't like the title. Sounds so affected."

No place to have an argument. I got Luella out of police headquarters, armed with a letter to some county constable who would turn over our property as soon as we identified it.

"How're we gon-a get out in the country?" asked Luella, outside on the sidewalk.

'Twas growing late. "There are several methods of transportation—the airplane, choo-choo cars, buses and——"

"And what?" she snapped.

"Shanks' Mare. You can walk, can't you?"

"Not to the country. If we only had the car."

"We'll get the car, when we get to the country."

* * * *

"I KNOW, but it's so much trouble getting to the country," she complained. Which explains the failure of the Back to the Farm movement.

Eventually we chartered an automobile and started over the hills for the missing car. We had about 30 miles ahead of us.

"Isn't it grand to have a chauffeur?" she smiled, and, seeing what was on the way, I told her that chauffeurs were unreliable, undependable and not to be trusted out of sight.

"In that case," she sighed, "we'll have to do without a chauffeur."

In any case, we'll have to do without a chauffeur.

BIRTHS, DEATHS AND MARRIAGES

BIRTHS REPORTED.

James and Margaret Douthat, girl.
John H. and Margaret V. Wise, girl.
Louise J. and Mary McCarthy, boy.
Addison and Louise Smith, boy.
Paul and Maxie Brown, boy.
Henry S. and Margaret M. Heine boy.
Richard D. and Mary N. Hedrick, boy.
John F. and Anna F. Hillyard, boy.
James P. and Dora C. Stakem, boy.
Charles A. and Jennie Mangum, boy.
John H. and Laura T. Ringer, boy.
Chester L. and Eva King, boy.
Charles and Thersis Salisburg, girl.
Edward and Marie Jackson, girl.
William B. and Mammie Barrett, girl.
Joseph and Agetha Moyer, boy.
James H and Delcina Foster, boy.
Joseph and Roselle Carter, boy.
A. and Rachel Smith, boy.
Henry and Maggie Richardson, boy.
Leroy and Odessa Houston, boy.
John and Francis Jackson, boy.
James and Beatrice Brown, boy.
Frederick and Belinger Wright, girl.

DEATHS REPORTED.

Julia H. Scott, 83 yrs., St. Eliz. Hospl.
Alexander T. Vogelsang, 69 yrs., 2400 16th st. nw.
Anna Lewis, 61 yrs., Prov. Hospital.
Fred Farner, 55 yrs., 1201 20th st. nw
Sallie Hurd, 55 yrs., Emergency Hospl.
Clarence W. Nohe, 54 yrs., 1822 Monroe st. nw.
Bernard Dennison, 47 yrs., Gallinger Hospital.
Max McKee, 40 yrs., Casualty Hospital.
Francis B. Barnes, 39 yrs., 1611 Lincoln rd. ne.
Max Aronson, 38 yrs., en route Garfield Hospital.
Nathaniel Tuttle, 38 yrs., Georgetown Hospital.
Joseph Ennis, 58 yrs.,